Granite City Press-Record

DEVOTED EXCLUSIVELY TO GRANITE CITY—MADISON—VENICE—PONTOON BEACH—MITCHELL

TWICE-A-WEEK—MONDAY AND THURSDAY

Vol. 72—No. 9 | 108 | Granite City, Illinois, Thursday, January 30, 1975 | FIVE SECTIONS—48 PAGES Including a 4 Page Advertising Supplement | PRICE 20¢

Today in the Quad-Cities

Weather outlook for this region

Freezing rain and sleet today, implemented by rain. High about 40. Rain continuing tonight with low in mid or upper 20s. Cold Friday with high in the 30s. Chance of rain or snow Saturday through Monday. Weekend lows in the upper teens. Highs mostly in the 30s. Slightly warmer Monday with high in the 40s.

Index of today's Press-Record

Family pages begin on Page 2
Births — — — — — Page 5
Obituaries — — — — Page 5
Sports begin on — — Page 6
Classified ads begin on Page 26
Amusements — — — Page 33
Editorials — — — — Page 42

Government at the grassroots

Madison School Board 6:30 p.m. today, Jan. 30, at 1707 Fourth St.

Chouteau Town Board 7 p.m. today, Jan. 30, at 825 Thorngate Drive

Granite City Council 8 p.m. Monday, Feb. 3, at GC City Hall.

Highlights from inside pages

National Steel Corporation has reported record sales and earnings for the 1974 calendar year. Details are on Page 16.

Joseph Benda has finished 52 years of employment at the American Steel Foundries, Page 19.

And much, much more—including reorganization of the Madison police department, Nameoki Township capital improvement project discussions, and the completion of filing with no opponents for three Granite City aldermen.

News notes of local interest

The temperature soared to 66 degrees early Wednesday before dropping below freezing early today.

\+ + +

The Federal Home Loan Bank Board said Tuesday that more money for home loans is being made available at lower interest rates.

\+ + +

Extension of the amnesty program for draft evaders is being predicted.

Data is sought from candidates

Candidates in this spring's Quad-City area city, township, park, school and college elections are asked to submit photographs of themselves, biographical information, summaries of why they are seeking public office, and their stands regarding what they consider to be the campaign issues.

The biographies are to include name, age, address, city, length of residence, birthplace, employer, occupation, previous jobs, schools, colleges, degrees, military service, church affiliation, civic-fraternal-veterans' activities, present public office, past public offices and the terms served, and information on spouse and children.

Wallet-size black-and-white pictures may be submitted along with the biographies, issues and reasons for candidacy to: Editor, Press-Record, 1815 Delmar Ave., Granite City, Ill. 62040. There is no charge involved.

Today's state lottery results

Results of the Illinois state lottery Jan. 30.

WEEKLY LOTTO
24
06
03
37
36

WEEKLY BONANZA and MILLIONAIRE QUALIFICATION
203
860
998

UNEMPLOYED WORKER. Steve Kraus fills out unemployment forms here as he waits in line Tuesday to apply for benefits. To the right is a young woman, also seeking benefits. Kraus worked only three months last year and has been laid off since Dec. 6.
(Press-Record Photo)

LONG WAITING LINE, a common sight these days at the Illinois Division of Unemployment Compensation office, 1820 Cleveland Blvd., as persons from a variety of industries and businesses apply for benefits and wait for "better times." Among those in this line Tuesday were an auto worker, a carpenter, several men affected by a one-week shutdown at the A. O. Smith Corp., and others.
(Press-Record Photo)

Recession serious —if you're jobless

By BILL WINTER and GARY SCHNEIDER

President Truman officially called the Korean war a "conflict" and a "police action," but to those who died there it was a big war.

The 1974-75 economic slump has been relatively mild here, with the number unemployed remaining below the jobless total of three years ago.

But to those who are without a job and cannot find one, the problem is a big one and frighteningly real.

Activity at the 1820 Cleveland Blvd. office of the Illinois Division of Unemployment Compensation increased predictably this week with the one-week shutdown at the A. O. Smith Corporation's Granite City auto frame plant.

Among those applying for unemployment checks Tuesday morning were production workers, carpenters, secretaries, laborers and workers from many kinds of industries and many fields of endeavor.

Across the nation, millions are caught in the present economic squeeze, which has seen sales decrease and manufacturers close or cut back their work schedules to reduce unsold inventories.

There has been a slight upsurge in hiring and "help wanted" advertising this month but the number of open jobs remains well below the levels of the 1960s and early 1970s.

This week's ads included, for men, a household attendant, a machine shop foreman, a sales and service representative and a "bus boy."

(Continued on Page 4)

Proceed with Stearns sewer

A contract for reconstruction of the Stearns Avenue sewer in the vicinity of Boyle and Spalding avenues—one of the city's oldest and most severe sewer breaks—was awarded by the Granite City Council Monday night to the C. D. Peters Construction Co.

The contract was approved on a total low bid of $98,890 made up of a base bid of $75,845 and a bid of $23,045 as an alternate for additional work that may prove necessary as the sewer rebuilding continues.

The total bid is $30,890 more than the estimate of $68,000 on the basis of which the U. S. government's Flood Disaster Assistance Administration has agreed to finance the repair work.

The FDAA already has advanced $34,000 of the anticipated cost. Mayor Paul Schuler said the agency also has indicated it will increase the $68,000 allotment of disaster aid if the job cannot be done for that amount.

The Stearns Avenue sewer break developed in December 1973 and has required constant by-pass pumping 24 hours a day since the break occurred, according to Street Superintendent Lionel Portell.

The addition of alternate bids to the base bids resulted from the fact that contractors have no idea as to the extent of the project until dewatering processes permit workers to reach the sewer break. The government will authorize no disaster aid for projects' repaired or reconstructed on cost-plus contracts, the mayor emphasized.

(Continued on Page 4)

Priorities set on 12 projects

By HARRY BARNES
Press-Record Staff Writer

Priority ratings of 12 Quad-City area improvement projects for which financing will be sought under the federal Community Development Act were determined here Tuesday in a meeting of the District Two Community Development Committee headed by Granite City Mayor Paul Schuler.

The projects, for which a total first-year grant of $218,842 is expected from Madison County, which will administer the program, will be included in a district application which must be filed with the Madison County Development Advisory Committee tomorrow.

The $218,842 designated for the Quad-City area will be allocated to improvements projected by the municipalities of Granite City, Venice, Madison and Pontoon Beach, and by Venice, Nameoki and Chouteau Townships during the first year of the three-year development plan.

Amounts allocated for the first year are expected to approximately triple for the second and third years of the program.

First-year allocations include $123,746 for Granite City, $21,548 for the city of Madison, $14,320 for the city of Venice and $7,490 for Pontoon Beach.

Nameoki Township is scheduled to receive $35,707; Chouteau Township, $12,347, and Venice Township $3,681.

These entities make up District Two of the Madison County program. There are five districts in the county, each preparing its own program of improvements. All districts are to file their completed programs with the county committee by tomorrow so that the county may prepare its overall grant application for filing with the East-West Gateway Coordinating Council not later than Feb. 24.

First priority on the Quad-City area program was given plans for providing ambulance service in the City of Venice. Under this plan, the city would assume costs of ambulance service in instances in which persons needing such service are unable to pay, either by insurance or other means. The program is estimated to cost between $1,000 and $3,000.

Given second priority is a surface drainage program at Pontoon Beach at a cost of $12,000.

Other priorities were determined in the following order:

Construction of a Community Center building by Chouteau Township at a cost of $12,000.

Fire protection for Nameoki Township, $20,500.

Urban renewal program by the City of Madison, $10,000.

Fire protection for Venice Township, $11,050.

Phase One study for sanitary sewer reconstruction in Granite City, $80,000.

Engineering study for construction of an overpass between Downtown Granite City and West Granite City, $40,000.

Revolving loan program by the City of Madison in which money would be loaned for home improvements, $12,000.

A program to provide city water services to areas not now in water districts in Nameoki Township, $21,500.

Local street improvements in Pontoon Beach, amount not listed.

And a revolving loan program for the City of Venice, similar to the Madison plan, $11,000.

The county committee is to meet Tuesday, Feb. 11, at 10 a.m. in the County Board room at the courthouse in Edwardsville to finalize its countywide project list.

After the county program is drafted, a public hearing will be held Feb. 19 at 7:30 p.m. in the County Board room.

The Madison County program and application for funds will be reviewed by the East-West Gateway Council for compliance with the overall plan.

(Continued on Page 4)

Expand nuclear medicine in GC

A new machine, called a nuclear gamma camera, has been installed in the X-ray Department at St. Elizabeth Hospital.

The nuclear gamma camera is used for scanning the brain, thyroid, lung, liver, bone, spleen, kidney or almost any part of the body, a spokesman said.

The machine enables technologists to tell more about body functioning and body structure. In a lung scan, for instance, information can be received about the blood supply since the blood is carrying a previously injected material.

One of the biggest advantages of the nuclear gamma camera is speed. With the pressing of a button, pictures can be taken from one to 64 frames per film. Instant snapshots also can be taken.

The speed of the camera is especially helpful in terms of increased patient load, or if lying still for a long period of time is a problem.

In comparison with the x-ray machine, the nuclear gamma camera can, for example, pick up bone lesions nine months sooner.

Another advantage of the machine is patient position. It enables body areas to be viewed from any angle.

Handcuff robbery victims

Two armed robbers, who police believe may have been a father and son, stole three wallets, a small amount of cash, jewelry worth $7,400 and an auto from J. M. Motors, 2310 Nameoki Road, at 9 a.m. Tuesday.

Police were told that four men, including the owner of the used car lot, Jerry Myatt, were inside the office when two men approached, walking across the car lot from Lincoln Avenue.

As they reached the office, the older man displayed a .45 caliber automatic pistol and said, "This is a stickup. Lay down on the floor face down."

The four men complied, the robbers produced four sets of handcuffs. The victims' hands were handcuffed behind them. The gunmen then took Myatt's wallet, his $600 wristwatch and his diamond ring worth $6,800, police were told.

They took the wallet from the rear pocket of Henry Constant of the 2700 block of Marshall Avenue, containing $12, and the wallet of Jerry Warren, also of the 2700 block of Marshall Avenue which had no money in it.

A tobacco pouch was removed from the rear pocket of Dale Boyd of the 2200 block of Orville Avenue and was thrown on the floor.

The gunman then cut all the telephone wires in the office and told the younger man, "Go out and see if the keys are in the Lincoln." Speaking to the victims, he said, "You fellows stay on the floor and nobody will get hurt."

The victims said the older man spoke with a southern accent and used the words "boy" and "son" several times while talking to the younger man.

The two then left in Myatt's 1975 auto, driving slowly north on Nameoki Road and west on Lincoln Avenue. Police were notified and located the auto abandoned in the parking lot at

(Continued on Page 8)

YMCA DIRECTORS HONORED at the annual Tri-City Area YMCA meeting Tuesday night. Left to right are Glenn Wolfe, Mrs. Mary Sedekum, Fred Cunningham Jr., the Rev. Frank Christ and Dr. Chris Geroff. New 'Y' officers are E. A. Karandjeff, president; Phillip Heath and Paul Christiansen, vice president; Mrs. Jean Beatty, secretary; and Earl Iberg, treasurer.

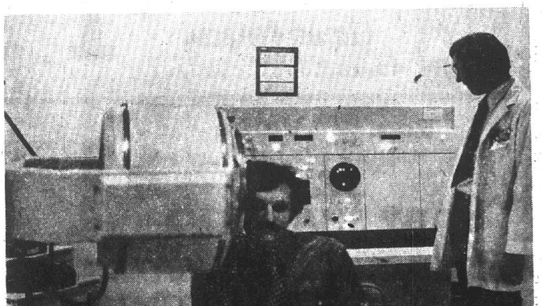

NUCLEAR GAMMA CAMERA newly installed at St. Elizabeth Hospital. Standing is Rich Milles, nuclear medicine technician. Seated is a representative of the camera manufacturer who was present here at the time of the photograph.

REESE DRUG STORES
Walgreen Agency Stores
GRANITE CITY 876-5858 MADISON 877-0828 BELLEMORE 451-7560
REESE TRI-COR 877-5032

Reg. $3.65 Value Preparation H $2.59 3.5-oz. Tube

Reg. $2.25 Loving Care Hair Color Lotion $1.39 Now

Reg. $2.75 Clairol Maxi Blonde Lightner Kit $1.79 Now

Reg. $1.41 COLGATE DENTAL CREAM 89¢ 7-oz. Family Size

Reg. $2.85 Tylenol Tabs $1.99 100's
for the millions who should not take aspirin

Reg. $1.49 VITALIS DRY CONTROL Spray 89¢ Reg. or HTH, 7-oz.

$1.98 Vaseline INTENSIVE CARE Baby Lotion $1.29 16-oz.

Reg. $2.75 BRUT 33 Splash Cologne $1.99 7-oz.

Reg. $1.24 VO-5 Shampoo Rainwater Soft 77¢ 7-oz.

Reg. $3.50 MITCHUM SPRAY ANTI-PERSPIRANT $2.49 5-oz. Unscented

Reg. $1.09 J&J SOFF Cosmetic Puffs 69¢ 260's

Reg. $2.39 ALKA-SELTZER $1.59 Tabs, 72's

Reg. $3.00 ESOTERICA CREAM $2.19 Regular, 3-oz.

Reg. $1.80 GELUSIL Liquid Antacid $1.19 12-oz.

Reg. $1.65 PRELL SHAMPOO $1.09 11-oz.

Reg. $2.69 Value J&J BABY SHAMPOO $1.79 16-oz.

Reg. $1.49 WHITE RAIN HAIR SPRAY 99¢ Reg., HTH

Reg. $7.95 THERAGRAN-M VITAMINS $5.49 30 FREE With 100

FREE PRESCRIPTION DELIVERY
REESE PRESCRIPTION DRUG STORES

CUDDLING PUPPIES and kittens. Fourth grade pupils from Parkview School do what comes naturally to children during a visit to the Association for Protection of Animals shelter. The youngsters donated bedding, food and other items for use at the animal care facility. Visible on the front row, from left to right, are Al Herschbach, Joe Marlette, Laura Jennes, Michelle Lombardi (partially obscured), Linda Bergfield and Chris Peterson, holding pup at right.

Parkview pupils aid APA shelter

A practical adaptation of a pet care study program was undertaken by fourth grade pupils at Parkview School, who decided to collect pet food and other supplies and donate the items to the animal shelter operated by the Quad-City Association for Protection of Animals.

Pupils of Mrs. Sandy DeMoulin, a Parkview teacher, visited the APA shelter during the weekend. The facility is located on the grounds of the Granite City Army Installation.

Mrs. Connie Becerra, shelter supervisor, accepted the children's donations, which included bedding, food, feeding bowls, sanitary litter and similar items.

The shelter facility is operated by the local APA group, a non-profit organization without outside sources of funding.

Mrs. DeMoulin said her students are studying the care and feeding of pets, thereby learning humane treatment of animals, through a program furnished the schools by the 4-H organization.

Sixteen children were in the group visiting the APA shelter.

Special services at New Hope Church

Race Relations Sunday will be held at New Hope Southern Baptist Church, Highway 3, with a morning service at 10:30 a.m. Sunday. The Rev. Fred Winston, pastor of New Harmony General Baptist Church, St. Louis, will be the guest speaker.

The Rev. Winston is the first black to pastor a general Baptist church. His congregation is predominately white. The public is invited to Sunday's service.

The church also plans a Contemporary Worship Service on Feb. 9 at 7 p.m. The service will be based on Biblical accounts of the second coming of Christ and is entitled "Be Ready." The Youth Choir will lead the church in a worship service using brief plays, contemporary and traditional songs, scriptural narrations and visual effects.

Talent Celebration I will be held at 7 p.m. Feb. 16 with all age groups participating. The Raptures of Sparta, Ill., will be guests. There will be no charge. The public is invited. Bill Young is pastor of the church.

Granite City Press-Record
Published Monday and Thursday by
Granite City Press-Record, Inc.
1815 Delmar Ave. Granite City, Ill.
Second class postage paid at Granite City, Ill. 62040

Subscription Rates
Per Copy 20c
Mail Subscriptions

	Year	6 Mo.
City Rural Routes	$19.60	$ 9.80
Zones 1-2	21.40	10.70
Zone 3	21.80	10.90
Zone 4	22.40	11.20
Zone 5	23.20	11.60
Zone 6	23.80	11.90
Zone 7	24.40	12.20
Zone 8	24.90	12.45

Area Code 618

Servicemen	9.80	4.90

Mrs. Cox hostess to Sunshine Class

Mrs. Eula Cox was hostess to the Sunshine Class of Second Baptist Church at a meeting last week in her home, 2419 Illinois Ave.

The opening prayer was given by Mrs. Margaret Dutton. A guest, Mrs. Carol Canady, gave the devotions. After a business discussion, Mrs. Isabell Burnett dismissed the group with prayer.

Others present were Mesdames Gladys Hudgens, Norma Rains, Gloria Burnett, Evelyn Smith, Margaret Newberry, Jeanette Young, Esther Davis, Eleanor Cook, Midge Burnett, Alma Burnett and guests, Amy Canady, Kathy Tinsley, Karen Newberry, Shirley Mitchell and daughter, Tina.

WHEN YOU NEED A REALTOR CALL REINHARDT

IF YOU HAVE NO CHURCH COME TO
First United Presbyterian
22nd & Delmar, Granite City
Rev. David B. Maxton
Pastor

See the latest in farm equipment and techniques.
10th Annual
National Farm Machinery Show
February 12-15
9:00 A.M. to 5:30 P.M.
Kentucky Fair & Exposition Center, Louisville, Ky.

- Eleven and a half acres (indoors) of the newest farm products, equipment and techniques from over 350 manufacturers.
- Free admission, plus door prizes
- Special programs for the ladies
- Tractor pulling contests every night—Eleven classes: 5 stock, 3 modifieds, 3 garden stock. Over $50,000 in prize money and trophies will be awarded.

February 12, 13, 14 .... 6:30 P.M. EST
February 15 .... 7:00 P.M. EST
(Admission will be charged for tractor pulling contests only)
For free Farm Show admission tickets or information contact:
National Farm Machinery Show
P.O. Box 21179, Louisville, Ky. 40221
Phone: Area Code 502-366-9592

SORRY — TRACTOR PULL TICKETS SOLD OUT FOR FEBRUARY 14 and 15

NEW 'Y' BOARD MEMBERS are shown at the annual YMCA meeting Tuesday night. Left to right are John Lee, Tom Fields, Harry Mitchell, Charles Meyer, Donald Partney Jr. and Roy Niehoff. Not pictured are Eric Robertson and Gay Bowler.

Assistant police chief is planned in Madison

By WALTER STRANGE
Press-Record Staff Writer

An ordinance reorganizing the Madison Police department was enacted by the City Council at its Tuesday meeting.

The new ordinance established the office of chief of police, and creates the new office of assistant chief of police. It also provides for four sergeants and seven patrolmen, and permits appointment of special police, as needed, at the discretion of the mayor and police chief.

The ranks of captain and lieutenant are eliminated by the measure.

According to Mayor Mike Sasyk this will not eliminate nor change the status of any current officers as the department presently does not have a lieutenant, and Captain Edward Zabotka has indicated he may retire soon.

The appointment to the newly-created position of assistant chief, according to the ordinance, will be made by the mayor with the approval of the council. The assistant chief may be appointed from the existing police force, regardless of rank, or can be any legally qualified resident and elector within the city.

Mayor Sasyk noted that of the seven patrolmen provided in the ordinance, one is a juvenile officer and two work as detectives.

Mayor Sasyk told council members that representatives of Update, a development firm of Greenville, met last week with the Madison Community Development Committee concerning a plan to improve the city's downtown area.

The development committee would like to employ the firm to assist Madison in improving the business district, the mayor said. As a result, arrangements were made for a presentation by the firm before the council at its next meeting, so that the council could make a recommendation as to whether the firm should be hired.

Mayor Sasyk reported that Aldermen Richard Kismer and Donald Broyles, both of the Second Ward, met Monday with Nameoki Township auditors concerning township payment for services that are being given by the city to the township.

Sasyk said Madison has been assuming the cost of fire calls into the unincorporated area of the township and has been maintaining the traffic light at Sixth Street and McCambridge Avenue.

Kismer said, "We had what you would call a preliminary meeting to point out the services the city is providing for non-residents of Madison and that this is expensive. I feel that the township officials are receptive to their responsibilities. We will meet again in the near future to come up with some definite financial arrangements with the township."

In response to an inquiry by Kismer, the mayor said a resident of Madison Avenue who had been repairing cars on the street has moved the cars onto a lot.

Mayor Sasyk reported that the Illinois Terminal Railroad will begin working on railroad crossings on State and Iowa streets and Grand avenue between 13th and 14th streets next week.

"They will block one street at a time during normal working hours while they are repairing the crossings," the mayor said. "I believe they will start with the State street crossing. When they get one repaired they will then move to another."

In other action, the council authorized the Easter Seal Society to make collections in the city March 21, 22 and 23, and approved bills totaling $28,441 for the period of Jan. 8 to Jan. 28.

Weldon Burch named to police board

Weldon Burch, 2518 Iowa St., was appointed by Mayor Paul Schuler Monday night as the third member of the Granite City Board of Police and Fire Commissioners.

Burch fills the vacancy on the three-man board created by the resignation of George Becker, former chairman of the fire and police board, who moved to Pittsburgh Jan. 1 to accept a position on the national staff of the United Steelworkers of America.

The City Council "regretfully" accepted a letter of resignation from Becker before the mayor announced his appointment of Burch, in which the council concurred unanimously.

Other members of the board are Elmer Miller, now chairman, and Homer "Cal" Pendleton, secretary.

Burch's term will expire April 30, 1976. Pendleton's term expires April 30 this year, while Miller was reappointed last year to a three-year term that expires April 30, 1977.

Burch is employed in the hot strip rolling department at Granite City Steel and is a former president of Local 67 of the United Steelworkers. He also served as treasurer of the local. He also is a former Democratic precinct committeeman.

YMCA BOARD OFFICERS for 1975 are, left to right: Earl Iberg, treasurer; Fred Cunningham, past president; Paul Christiansen, second vice president; and Phillip Heath, first vice president. Not shown are E. A. Karandjeff, president, and Mrs. Jean Beatty, secretary.

Huber again heads retailers

Homer Huber of Feder & Huber Furniture has been re-elected president of the Associated Retailers and Civic Association, Inc.

The election of officers was held during the board of directors' annual meeting last week. The board named Bill Rosenberg of Carp's Department Store as vice-president of retailing, replacing Jim Hudson of Hudson Jewelry. Anthony Zedolek of the Granite City Trust & Savings Bank was re-elected vice-president of the credit bureau.

John Blasingame of Illinois Power Co. was elected secretary-treasurer of the organization, replacing Fred Williams of First Granite City Savings & Loan Association in that post.

Eight new directors were seated. They are Harley Davis of First Granite City-National Bank, Tom Donahue of Grant City, Jack Friedman of Friedman Furniture, Virgil Hudson of Hudson Jewelers at Bellemore Village, Herman Kovar of Crown Finance, Dan Lindner of Trattler's, Burel Schmisseur of the National School of Music and Don VanHorn of American-National Bank.

Directors retained were Ed Edwards of Commercial Office Products, Al Froemling of Madison County Federal Savings & Loan Association, Earl Harris of Earl's Discount Store, Jim Hudson of Hudson Jewelers downtown, Allen Jessee of the Granite City Trust & Savings Bank, Ralph Morriss of Morriss Realty, Ed Reinagel of M. E. Hoffman Mortgage Co., Herman Schroeder of Granite City Realty, Irv Strauss of Leader Department Store and Williams.

The board completed plans for the group's 67th annual dinner Wednesday, Feb. 12, at the Sunset Hills Country Club. Radio personality Jack Buck is to be the featured speaker.

Tickets costing $10 per person are available through Monday at the Associated Retailers office, 1831 Delmar Ave., or by calling 876-4424 weekdays between 9 a.m. and 5 p.m.

HOMER HUBER, re-elected president of the Associated Retailers.

Howlett to speak here

Michael J. Howlett, Illinois secretary of state, will speak at noon on Tuesday, March 11 in the Nameoki Recreation Center at a luncheon sponsored by the Granite City Rotary Club.

Dr. George T. Wilkins Sr., program chairman for the meeting said that an invitation is being extended by the GC Rotary to all members of area service clubs.

File drug charges

Thomas Inman, 23, of 4065 Bruene Drive, Pontoon Beach, was arrested by Granite City police at Niedringhaus and Delmar avenues at 1:30 p.m. Monday and charged with unlawful possession of cannabis and unlawful possession of a controlled substance.

Officers alleged that in the Illinois Division of Unemployment Compensation Office, Inman acted in a suspicious manner and when asked if he was hiding anything he displayed a bag of what is believed to be marijuana. Officers said they searched him and found two pills in a container in his pocket.

Legal question unresolved

The Madison County state's attorney's office has declined to issue an opinion on a question whether Nameoki Township officials acted properly during a closed meeting Nov. 25 when one attorney was dismissed and another was hired.

Town Clerk Douglas Teetor requested the legal opinion after the meeting. The Town Board of Auditors later repeated the actions in a public session, in case the previous actions were held unlawful.

In a letter to Teetor, Rod Pitts, assistant state's attorney, said his office gives legal opinions only to Madison County officials concerning county business and does not perform legal services for other governmental entities in the county.

Teetor was not present when the letter was read at the last Town Board meeting and Norman Hessler served as clerk for the meeting.

Robert Davis, rabies control officer, in a letter to the board, requested a review of his wages and a salary increase. The request was referred to the township's finance committee.

John Cohen, architect, informed the board that he has received revised drawings of the addition now being constructed onto the town hall and he is incorporating changes of the window designs into the working drawings. Cohen also agreed to oversee the construction for compensations not to exceed $600.

A letter from Township Supervisor Louis Whitsell to the Illinois Environmental Protection Agency was read in which Whitsell requested an EPA inspection of areas around Horseshoe Lake which the Illinois Department of Conservation is buying and not taking care of.

Whitsell cited "unbelievable environmental problems" created by homes left abandoned. He also noted a frequency of fire calls to the area for houses set on fire by vandals.

The board was told the owner of land under the Route 111 viaduct at Route 162 has granted permission for the township's free Manpower workers to clean up the property. Whitsell said the condition was creating a health hazard.

A letter from the Madison County Circuit Court was read informing the auditors that a woman has filed suit against the township for alleged injuries she received when a vehicle in which she was riding struck a chuckhole on Cargill Road.

Township Attorney Carl Runge requested copies of the documents and procedures used in approval of the highway commissioner's bills so he could attempt to establish a system which would be acceptable to everyone.

Whitsell has been refusing to approve two bills totaling more than $1,000 which Highway Commissioner Albert Bell has submitted for payment. Whitsell contends the methods of having the bills submitted for approval do not meet the requirements of the law.

Whitsell told the board the county superintendent of highways has recommended payment of the two bills in question, but the board withheld action pending study by Runge.

The supervisor reported the county has completed the final draft of its zoning control ordinance and he invited the auditors to review the document.

Work also is continuing on a subdivision control ordinance which would require concrete streets in all subdivisions. "Why should the taxpayers have to pay for constant repair to streets put in by subdividers," Whitsell questioned.

Mrs. Helen Hawkins, former health officer, told the board that one Dobrey Slough resident had been certified by the state as qualified for flood insurance.

She said many persons have been denied by officials who say seepage does not qualify residents for flood insurance. She said state officials are going to go to Washington to argue the case for the Dobrey Slough residents who have been denied the insurance.

72 vie in speech meet at St. Margaret Mary

Seventy-two sixth, seventh and eighth grade students from 12 parochial schools in this area of the Springfield Diocese participated in a speech meet held at St. Margaret Mary School during the weekend.

The three categories of speech were the serious, humorous and duet. Six students from each school participated—two students in each category.

About 275 relatives and friends were present for the speech meet and witnessed the presentation of awards.

Granite City students awarded ribbons were:

First place (blue) - Joe Koch, Larry Schnellmann, Denise Ween, Debbie Burnett and Lynda Loftus.

Second place (red) - Jeff Macko, Danny Counts, Bobby Hilker, Karen Koch, Sandra Pashea, Suzanne Pashea, Loretta Heagy, Sheila Shearlock, Fred Schuler, Mike Sertich, Carolyn Calderwood and Cathy Schuler.

Third place (white) - Kim Bulla, Barbara Franich, Rita Schmidt, Theresa Kulasza, Steve Dohnal, Cathy Kube and Lisa Bridick.

Schools involved in the meet here were: St. Elizabeth, Sacred Heart and St. Margaret Mary, all of Granite City; St. Mary and Mark, Madison and Venice; St. Paul of Highland; Ss. Peter and Paul of Collinsville; St. Mary and St. Matthew, both of Alton; St.Kevin of Rosewood Heights; St. Mary and St. Boniface, both of Edwardsville; and St. Bernard of Wood River.

STEAL TELEVISION

A $375 television was stolen from the home of Larry Horstmeyer, 2336 Miracle Ave., between 7 p.m. and 9:30 p.m. Monday, Horstmeyer reported. A door was pried open to gain entry.

Hurt on I-270

The autos of Douglas Berning, 31, Caseyville, and Louis P. Canman III, Columbia, collided at Interstate 270 and Route 157 at 12:45 p.m. Monday. Berning and John Crowley, 24, DeKalb, a passenger in Canman's auto, were injured and were taken to St. Elizabeth Hospital.

Berning was treated for a contusion to his right knee and an injury to his back. X-rays were taken and he was released.

Crowley was admitted to the hospital with a contusion to his forehead. X-rays of his skull and spine were taken.

Ask Your Preacher

QUESTION: WHO WAS ABRAHAM'S FATHER?

ANSWER: TERAH

JAMES E. JONES, Minister
CLARK AVE. CHURCH OF CHRIST
2130 Clark Ave., P.O. Box 366
Granite City Ill 62040

LOST: Male Beagle, black, brown & white spots. 2 years old. Name Brumley. Child's pet. Call 451-9447 after 5. 29 1 30

Nurse graduates rank first

Graduates of the School of Nursing of Southern Illinois University at Edwardsville ranked first in competition with graduates of other Illinois schools in four of five categories of examinations given by the Illinois Department of Registration and Education, according to Sister Marta Goski, acting dean of the SIUE school.

SIUE graduates, who took state board examinations between May 1973 and June 1974 ranked first in the state in surgical nursing, obstetrical nursing, nursing of children, and psychiatric nursing, a new report shows. They ranked second among graduates of 12 schools in medical nursing.

"This is an advance over last year's results, when we ran neck-and-neck for first with another school," the acting dean said.

"The number of candidates also increased, indicating a parallel growth in numbers of nurses to serve the state of Illinois."

Hospital notes

Patients admitted to St. Elizabeth Hospital Saturday:

William Wilkinson, Brooklyn; Inez McNew, 1701 Primrose; Luella Woodley, St. Louis; Deborah Baker, Rural Route One, Box 423; Sylvester Lindsey, 1637 Fifth, Madison; Justine Greer, E. St. Louis; Frank Hahn Jr., 5, of 1216 W. Pontoon Road; June Scheldt, Moro, Ill.

Jo Ann Bowen, Collinsville; Ira Wilson, 1107 Douglas, Madison; Armando Terrazas, 2129A Benton; Connie Vohradsky, Alton; Wilma Dandridge, 625 Meredocia, Venice; Tonya Mitchell, 1303 Granite, 11 months; James Kosick, 1916 Elizabeth St., Madison; Laura Foster, E. St. Louis; Michael Giller, 1, of 2804 Emzee.

Edna Barnes, 1349 Rock Road; Crystal Burton, Hardin, Ill.; Terry Hayden, E. Alton; Grace Taff, William John Court; Roland Hicks, Godfrey; Elroy Loving, E. St. Louis; Julie Young, 665 Chouteau; Olive Burnett, 2813 Saratoga; Vicki June McCauley, 4052 Kathy Drive; Malinda Bland, 16 Lee Wright, Venice; Deborah Smith, 1316 Chouteau Slough.

AUTO DAMAGED, LOOTED

A car stereo, two speakers and a set of tools, all worth a total of $190, were stolen from the auto of Mark Danheiser, 10 University Drive, Mitchell, parked in his driveway, it was reported at 5:05 p.m. Tuesday. The right wing vent window of the car was broken to gain entry and the dashboard was damaged. The trunk lock also was damaged to gain entry to the trunk.

ALL THE FISH YOU CAN EAT
FRIDAY, $1.69 AT GRANTS

AT THE LEADER
LAST CALL!
ODDS AND ENDS 1 AND 2 OF A KIND — DISCONTINUED PATTERNS — SLIGHTLY SOILED MERCHANDISE
LEADER'S FINAL
Clearance
ALL WINTER MERCHANDISE DRASTICALLY REDUCED!
COME EARLY FOR BEST SELECTION OF MEN'S, WOMEN'S, CHILDREN'S FASHIONS — SPORTSWEAR, SHIRTS, SLACKS, DRESSES, JACKETS, ITEMS FOR THE HOME . . . MARKED DOWN! NOT ALL SIZES IN EVERY STYLE — BARGAINS GALORE! WHILE THEY LAST! BRING THE WHOLE FAMILY . . .
• FRIDAY
• SATURDAY
• MONDAY
• TUESDAY
SAVINGS OF 20% TO 50%
EVERY ITEM MARKED DOWN EVEN LOWER FOR THIS FINAL CLEARANCE!
BANKAMERICARD
master charge
THE LEADER DEPT. STORE
19TH and STATE
GRANITE CITY

Sewer

(Continued from Page 1)

The bid by the Peters firm was the lowest of three received by the City Council's Street and Alley committee at 4:30 p.m. Monday at the office of City Clerk Robert Stevens.

Other bids were:

G. H. Sternberg & Co., base bid of $114,803 and alternate bid of $31,970 for total bid of $146,773.

Collinsville Construction Co., base bid of $114,000 and alternate bid of $45,000 for total bid of $159,000.

Council members urged that work on the sewer project be started as soon as possible because that work must be completed before a final audit will be made of other reconstruction projects eligible for federal assistance. The sooner the Stearns Avenue sewer is rebuilt, the sooner federal funds will become available, officials said.

The council Monday night also referred to the City Plan Commission petitions for annexation of two residential properties. Requesting annexation were Charles W. and Janie Kohl, 2340 Gary Ave., and Daniel and Diane Trotts, 2292 Gary Ave.

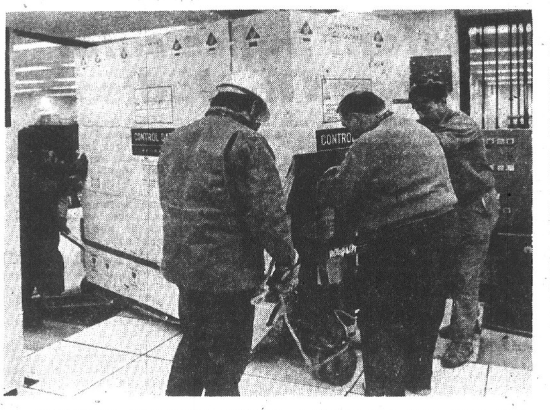

COMPUTER EQUIPMENT ARRIVES. A Control Data Corp. Cyber 7214 computer leased by the Mid-Illinois Computer Cooperative has arrived at Southern Illinois University at Edwardsville. The computer will be operated jointly by Eastern Illinois University, Illinois State University, Sangamon State University, Western Illinois University and SIUE. The cooperative hopes to begin providing instructional services via computer in early February.

Priorities set

(Continued from Page 1)

ning pattern in this area.

Madison County has been told it will receive a total of $7 million for the Community Development program over the three-year period on the basis of population figures of the 1970 census.

The District Two committee, in addition to the projects specified in its program, also will apply for a a fund with which to pay a local share of $7,080 to participate in a senior aides program sponsored by the Belleville Area College.

The senior aides program provides employment for persons 55 or older in civic and community jobs. The funds sought for this project will be requested from an account set aside by the county to finance special projects.

MITCHELL BURGLARY

Items worth about $700 were stolen from the home of William Elkins, 696 Thorngate Drive, Mitchell, it was reported at 3:20 p.m. Monday. Taken were four shotguns, five boxes of ammunition, a clock radio, a television and a stereo and two speakers. A front window screen was removed and the window opened to gain entry. The house was ransacked.

Faster handling of aid checks pledged

Acting State Public Aid Director James Trainor visited St. Clair County and Madison County public aid offices Monday to meet with aid officials and inform them of the department's efforts to improve services to recipients in Illinois.

Trainor, who was appointed acting director Aug. 14, said the purpose of his visits was to personally acquaint himself with local administrators and the challenges they meet within their area.

"The problems which public aid encounters in Illinois are as diverse as the 102 counties in the state.

"But all aid workers share a common goal of insuring prompt, courteous and humane treatment of aid recipients," he asserted.

There are 21,767 aid cases in St. Clair, representing 55,826 persons.

The latter figure includes 45,130 recipients of Aid to Families with Dependent Children (AFDC); 3,789 recipients of Aid to the Aged, Blind and Disabled (AABD); 3,561 recipients of General Assistance (GA); and 3,346 recipients of Medical Assistance Non-Grant (MA-NG).

There are only 8,663 aid cases in Madison County, representing about 19,000 persons.

This includes 14,667 recipients of AFDC, 1,794 recipients of AABD, 1,419 who receive GA and 2,064 MA-NG recipients.

As of last October, 19.4 per cent of the population in St. Clair County and 7.8 per cent of the population in Madison County was receiving assistance, compared with the 9.2 per cent of the state population on aid.

Trainor outlined improvements undertaken by the department during recent months in his discussions with the county staffs. These include:

1. Increasing the responsibilities of all regional directors by having them report directly to the state aid director in keeping with the department's policy of "introducing accountability at all levels in the agency."

2. Reviewing staffing patterns and physical facilities of all local offices to determine whether caseloads are at a manageable level and that physical facilities offer efficient service in a clean, comfortable atmosphere.

3. Reducing the backlog of unpaid medical bills and instituting bill payment within 15 days after receipt through improved use of computers and added staff.

4. Revising the Categorical Assistance Manual to replace the cumbersome and often outdated manual in use since 1951. The new manual is contained in two loose-leaf volumes color-coded to allow easy access to department policy and procedure.

5. Developing a streamlined Emergency Assistance Program that permits an emergency aid check to be mailed to a recipient in need the same day the assistance is requested by the caseworker. The check can be sent on the day of the request, providing that the caseworker has verified the emergency and contacted Springfield before 11 a.m.

6. Establishing a "career ladder" for all caseworkers to provide them with opportunity for advancement and salary increases based on their new responsibilities.

7. Recovering more support payments from relatives in counties outside of Chicago by hiring 17 specialists who work on basic case preparations for department attorneys.

8. Intensifying efforts to reduce errors leading to ineligible cases. overpayments and underpayments—through increased accountability of regional and local office administrators, addition of new caseworkers and introduction of the new policy manual.

9. Completing consolidation of the Cook County Department of Public Aid with the state agency. The department has been reorganized into 23 district offices, either new or remodeled, to provide all aid services in one location. Over 400 new caseworkers have been named in order to reduce the Cook County caseload to a manageable size.

In October 1974, the department served 1,028,871 Illinois residents at a cost of over $121 million.

The annual operating budget of the Illinois Department of Public Aid is $1.5 billion.

Unemployment

(Continued from Page 1)

Opportunities for women included work as a baby-sitter, "go-go" dancer, part-time employe, secretary, nurse and typist.

Other "help wanted" notices this week mentioned a "curb hop," product distributor, clothing salesperson, accountant, programmer-analyst, managerial trainee, computer operator, telephone collector, executive secretary, key punch employe, insurance clerk, data control clerk and fashion show promoter.

One of those encountered at the unemployment compensation office this week was Steve Kraus, 1721 Ferguson Ave.

He was laid off Dec. 6 at the Smith auto frame plant, which has been utilizing only 850 workers in recent weeks and will recall the same number next Monday after this week's shutdown.

The local plant produces frames for medium and large General Motors autos. There has been a national automotive sales slump, due in part to uncertainty about the future availability and cost of gasoline.

The job outlook appears bleak to Kraus.

He uses good English but smiled and remarked, "There ain't nothing nowhere," when asked to summarize what he has found.

"I've been to about 150 places in a 100-mile radius of here," he estimated.

Kraus has been a victim of layoffs in the automotive field before.

"I was off nine months last year during the gasoline shortage and worked three months. Fortunately, that three months renewed my unemployment compensation eligibility.

"It's hard to get by on the unemployment checks with car payments and house payments, but at least it is something.

"I don't know how long until it runs out, but I'm going to be in bad shape if I don't have a job by then."

Kraus said he generally has been disappointed by the types of positions available through the Illinois State Employment Service, although he continues to seek a job through the service. It shares the Cleveland Bldg. offices.

"Many of the jobs are offering about $2 an hour and you just can't get by with today's prices at $2 per hour.

"I was making almost $6 an hour when I was working, and I'm going to have to find a job that pays at least half of that if I'm going to get by."

Convinced by his findings that the outlook for getting a job is poor, Kraus said he will keep trying to find one.

In the meantime, he will continue to be one of those who stand in line—either waiting to talk to state unemployment and employment counselors or to the personnel staffs of business firms.

He sees no other alternatives for himself "until things improve," a phrase somewhat like the "duration" for which past wartime combatants were summoned to duty.

St. Bernard sparks pet adoption clinic

A purebred shorthaired St. Bernard will star as "Pet of the Month" at Saturday's adoption clinic sponsored by the Association for Protection of Animals (APA).

Other animals to be offered for adoption include a full-blooded basset hound, a pure-white standard poodle-terrier female, several puppies of mixed breeds and a few cats and kittens.

Responsible persons may adopt a pet between 10 a.m. and 4 p.m. Saturday at the APA adoption headquarters outside the Grant City store in Nameoki Village Shopping Center.

Mrs. Connie Becerra, an APA officer, said Saturday will mark the final date that adoption clinics will be held at the Grant City store.

The local non-profit humane group has been asked to find a new location for its 6-by-8-foot metal shed which serves as adoption headquarters, she explained.

The APA maintains a permanent shelter for animals on the grounds of the Granite City Army Installation and uses the small metal shed as an adoption site only.

The shorthaired St. Bernard is a recognized showdog breed and has the usual white and tan markings. The "Pet of the Month" is a large 2-year-old female who weighs about 125 pounds and is very friendly, Mrs. Becerra said.

The purebred basset hound up for adoption is a 2½-year-old male who weighs about 50 pounds. He is very gentle and loves children, but he is an outside dog and needs a fenced yard, the APA officer said.

Another animal to be offered a local family is GiGi, a half standard poodle and half terrier female, about 2 years old. She is a pretty dog with pure-white poodle fur, Mrs. Becerra reported.

A special home is being sought for a purebred wirehaired terrier, about 5 years old, which has an ailment similar to controllable epilepsy in humans.

The animal's condition is controllable with medication, which is not expensive, Mrs. Becerra explained. She said the female dog has suffered only one attack within the past month while under APA care and before its ailment was diagnosed by a veterinarian.

Those adopting a pet from the APA are asked to contribute a nominal fee, which is used toward the cost of feeding the animals. The organization receives no other outside funds.

To help defray the rising cost of food, the group currently is offering wild bird seed for sale to the public for a $1 donation for each four-pound sack.

APA members will have bird seed available from 10 a.m. to 4 p.m. Saturday, at the adoption site and in the arcade area at Bellemore Village Shopping Center.

Mrs. Mary Ozanich, 73, dies

Mrs. Mary F. (Mauhar) Ozanich, 73, of 1416 Fifth St., Madison, died at 2:35 p.m. Monday at St. Elizabeth Hospital where she had been a patient for two days.

A member of St. Mary's Catholic Church, she also belonged to St. Nicholas Lodge 49 Croatian Fraternal Union Lodge of St. Louis.

Mrs. Ozanich was born in Yugoslavia and resided in Madison 54 years.

Her husband, Matt A. Ozanich, died March 2, 1967.

Survivors include a son, Matt Ozanich of Granite City; one sister, Mrs. Anthony (Pauline) Valent of St. Louis, and three grandchildren.

Funeral services were held today. Details are given in the obituary column.

Mrs. Schall, 71, dies here

Mrs. Elizabeth Schall, 71, of 1725 Spruce St., ill for one week, died at 3:45 p.m. Tuesday at St. Elizabeth Hospital.

She was born in Hungary and resided in Granite City 57 years.

Mrs. Schall was a member of St. Joseph Catholic Church.

She is survived by her husband, Anthony Schall Sr.; two sons, Anthony Schall Jr. of Cottage Hills and John Schall of Madison; two daughters, Mrs. Louise Bodi of Granite City and Mrs. Mary Ann Guadagno of Toms River, N. J.; one sister, Mrs. Mary Land of Cumberland, Wis.; 11 grandchildren and three great-grandchildren.

Funeral arrangements are given in the obituary column.

Mrs. Kovach dies at 93

Mrs. Mary Kovach, 93, of 1807 Maple St., a 45-year resident of the Quad-Cities, died at 1:35 p.m. Wednesday at St. Elizabeth Hospital.

She was born in Hungary. Mrs. Kovach had been ill two months and hospitalized nine days.

Her husband, Martin Kovach, died in 1963.

Survivors include a sister, Mrs. Esther Zarka and a niece Mrs. Mary Sikes, both of Granite City.

Funeral arrangements are given in the obituary column.

WANT TO HEAR BETTER?
DISCOVER
TRI-CITY
HEARING AID SERVICE
• Aids • Batteries • Repairs
Phone: 876-1053 or 877-5330
1142 Rhodes Madison, Illinois

BANKAMERICARD
Shoppers Charge
CARPS Dept. Stores
Carps Carp's Charge
master charge
DOWNTOWN GRANITE CITY
E.O.M. Sale!
FRIDAY, SATURDAY & MONDAY
OPEN MONDAY & FRIDAY 'TIL 8:30 P.M.

Boy's Flannel SHIRTS
$5.00 Each if Perfect
2 for $5 $2.59 EACH
Perma-Press Dacron blend fabrics in bold plaids. Sizes 8 to 16. Slight irregulars.

MEN'S A-1
Regular $10 BRUSHED JEANS
$5.88
Special purchase from one of America's foremost makers of Jeans and Slacks. Flareleg styling. Fashion colors. Sizes to 36.
Reg. to $16 Brushed Jeans
$6.88 - $7.88 - $8.88

Ladies Turtleneck SWEATERS
Reg. $6.99 to $8.99
$4.88
MACHINE WASHABLE
100% Acrylic fabrics. Long sleeve, zip-back styles. White and fashion colors. Sizes 34 to 40.

ONE GROUP LADIES SLACKS $2
Wools and Corduroys. Many styles and colors.
Reg. to $12.00

GIRL'S CORDUROY SLACKS $2
Sizes 4 to 6-x
Other groups in Sizes to 14—$3.00 & up
Reg. to $5.00

Fashion Fabric sale
100% POLYESTER DOUBLEKNIT
Reg. $2.99 & $3.29 Yd.
$1.99 YD.
• PRINTS • PATTERNS • SOLIDS
All in fresh, new Spring colors!

GENERAL ELECTRIC
P332
STEREO PHONO SYSTEM
Complete with two matched speakers, free-form stand and dust cover. Plays 33⅓ and 45 R.P.M. records. Bold, young modern design in stunning black and white.
$39.88

CLIP 'N SAVE
VALUABLE COUPON
Good Monday, Feb. 3 TO Thursday, Feb. 6 Only
If you buy $20 or more in regular priced merchandise, you will receive
4 FREE ILLINOIS STATE LOTTERY TICKETS
with this coupon only
GOOD ON CASH OR CHARGE PURCHASES
WIN A MILLION!
CLIP 'N SAVE

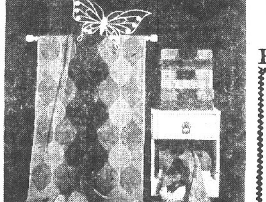

CANNON TOWELS
Watery wave pattern dresses up plain cotton terry towel that reverses to soft sheared jacquard. Bright colors of fire red, azure blue or daffodil yellow.
REG. $4.59 BATH TOWEL...... $3.99
REG. $2.59 HAND TOWEL..... $2.29
REG. $1.29 FINGERTIP........ $1.09
REG. $1.09 WASH CLOTH....... 99¢

MADE IN U.S.A.
CANNON®
ROYAL FAMILY
TOWEL ENSEMBLES and SHEETS
WHITE SALE PRICED!
Sale Ends Mon., Feb. 3rd
USE OUR CONVENIENT FREE LAYAWAY
CARPS Dept. Stores

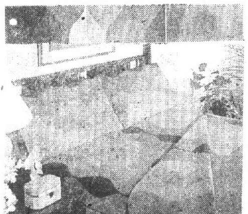

SEVEN SEAS SHEETS
No-Iron 50% Polyester and 50% Cotton Blend
REG. $4.59 TWIN FLAT or FITTED $3.59
REG. $5.49 Flat or Fitted FULL ... $4.59
REG. $9.49 Flat or Fitted QUEEN . $7.49
REG. $10.95 Flat or Fitted KING .. $9.79
MATCHING PILLOW CASES. $2.99 and $3.59

State, General Electric propose new way to utilize high-sulfur coal for power here

Gov. Dan Walker on Wednesday announced the state of Illinois has conditionally agreed to participate with the General Electric Co. in proposed development and construction of a pressurized, fluidized bed boiler at the Illinois Power Company's Wood River site.

The pilot program would demonstrate the feasibility of converting high-sulfur coal to electricity in an environmentally acceptable manner. Cost of the project is estimated at $100 million.

Gov. Walker said the federal Office of Coal Research would fund at least two-thirds of the project. State funds would be used during the final two phases of the four-phase program.

Gov. Walker said, "General Electric and the state are not alone in this effort.

"Engineering firms, energy producers, the Argonne National Laboratory and other companies from the private sector will work together to develop the potential commercial use of Illinois coal in meeting the nation's energy needs.

"This demonstration plant will benefit people by making possible the opening of additional mines and providing many additional coal-mine related jobs. If the process proves to be workable, it will be an important part of the national effort toward domestic energy self-reliance."

The GE proposal was made in response to a request from the Office of Coal Research for such proposals.

According to Sidney Marder, director of the Energy Development Division, Department of Business and Economic Development, the state would commit up to $10 million in funds from the governor's $70-million energy resources program if the following conditions are met:

—The site chosen for the plant is the Illinois Power Wood River site.

—Results of Phases 1 and 2 justify entry into phase 3; and

—The project is approved by the Illinois Energy Resources Commission.

Although state financial assistance would be limited to the final two stages of development, state services and technology would be made available during the entire project.

Harold Finger, manager of the GE Center for Energy Systems, said the program will be divided into four phases:

1. A preliminary design to develop a workable process.

2. Technological evaluation and architectural engineering for construction of the pilot plant.

3. Construction of the pilot plant if justified by the results of Phases 1 and 2; and

4. Operation and testing of the pilot plant and preliminary design for a commercial facility.

Finger said, "General Electric and other companies have studied the new technology for more than a year. The pressurized, fluidized bed process appears sound.

"There is great potential here for national, local and public benefit through the accelerated use of Illinois coal as a fuel for energy generating plants."

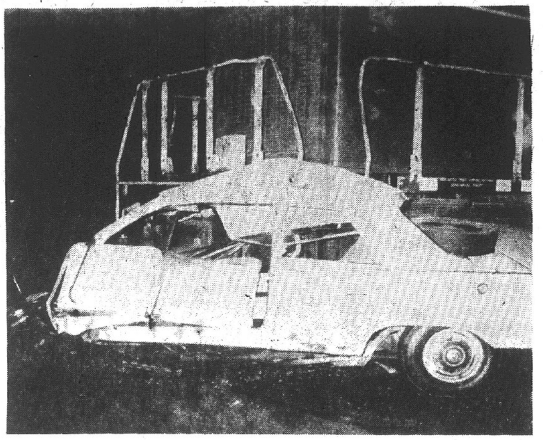

CRASH SCENE TODAY. Nyle C. Barker, 23, of 2263 Edison Ave., suffered serious injuries and is in Firmin Desloge Hospital, St. Louis, after an auto he was driving collided with a train at 4 a.m. today at the 14th and State Street crossing in Madison.

Laclede Steel boosts dividend

Paul B. Akin, president of Laclede Steel Company, reported Wednesday in a brief statement of operations, subject to annual audit, that earnings for the fourth quarter were $4,412,000 or $2.67 a share on net sales of $56,285,000, compared to $516,000 or 31 cents a share on net sales of $34,704,000 for the same period last year.

Akin said, "Although it is a normal practice to compare these figures with the like periods of a year ago, the 1973-74 comparisons for Laclede Steel can be grossly misleading.

Throughout 1973, our earnings were severely depressed by restrictive profit-control regulations. A September 1973 "special rule" for the steel industry blocked any pass-through of increased costs.

The rule was so severe that Laclede Steel ended the final quarter with a net loss in the month of December 1973. We may thank the Lord that we were freed from this yoke for much of 1974."

President Akin further said, "Laclede's annual net earnings of $17,080,000 are more than three times larger than our 1959 record.

"Our net earnings as a percentage of sales are a little over 8 per cent. Although high for us, this is not a record. Many companies and industries exceed this 8 per cent return regularly."

Akin has mentioned in other statements that Laclede Steel and several other steel companies are involved in a number of separate anti-trust actions.

"We still cannot estimate the dollar impact, if any, that these cases may have, as they remain in a preliminary stage," he related Wednesday.

In conclusion, Akin said, "In my talk to the St. Louis Society of Financial Analysts on Nov. 7, I said that based on several assumptions, I thought Laclede's earnings for the next two or three years would be about the same as 1974.

"I see no reason as yet to change this prediction."

In view of these expectations, the board of directors at its regular meeting yesterday declared that the regular quarterly dividend be increased from 50 cents per common share to 75 cents per common share.

The new regular quarterly dividend of 75 cents per common share will be paid on Feb. 28 to stockholders of record on Feb. 14.

Progress noted at annual 'Y' meeting

Election of the "class of 1978" to serve three-year terms on the board of directors of the Tri-City Area YMCA has taken place, and the directors were seated at the annual "Y" meeting Tuesday night.

New board members serving a first three-year term are Tom Fields, city administrator, Venice; Amerik Kachigian, attorney, Granite City; John Lee, First National Bank in Madison; Roy Niehoff, M. H. Wolfe Construction Co., Granite City; Donald Partney Jr., Granite Sheet Metal Works; Eric Robertson, attorney, Granite City; and Avery Schermer, grocer in Madison.

Persons starting second three-year terms are Dr. Felicia Koch, Charles Meyer, Harry Mitchell, George Moran Sr. and Raymond Smith.

The group was installed at the annual meeting.

The board of directors voted to seat a teenager on the board—Gay Bowler, 54 Cambridge Drive, a Tri-Hi-Y Club member and student at GCHS North. She was elected to serve a two-year board term.

Officers of the board for 1975 were elected: Ernest A. Karandjeff, president; Phillip Heath, first vice president; Paul Christiansen, second vice president; Earl Iberg, treasurer; and Mrs. Jean Beatty, secretary. Fred Cunningham Jr. will serve as immediate past president.

Board members who have served for several terms were honored for their leadership and service: Fred Cunningham Jr., president for the past two years; Dr. Chris Geroff, who was first vice president; and board members who have served two full terms, Glenn Wolfe, W. T. Overbeck and Mrs. Mary Sedekum.

Executive Director Harold Rudolph reviewed the past five years' statistics.

Several trends were noted:

1. More income was earned from membership and program fees in 1974 than in the previous years.

2. There has been a reduction in the allocation from the United Way from $72,000 to $60,000 over the past five years.

3. Program attendance began to pick up in 1974 after a dip in 1973.

4. Residence income has declined over the past five years due to using only one floor of the residence area.

5. Income from rental of space to outside groups has doubled during the five years.

Damage settlement ok'd

A settlement of $180,000 for damages caused to the East Side Levee and Sanitary District garage in East St. Louis by an explosion in the Alton & Southern railroad yards in 1972 has been reached between levee district officials and the railroad, it was reported Monday afternoon.

The settlement was accepted unanimously by the five members of the levee board in a special meeting Monday afternoon.

The blast which occurred when a tank car of chemicals exploded, shattered windows and damaged property within a mile radius of the railroad yards. The levee district garage on McCasland Avenue was damaged beyond use.

Russell Robinson, Granite City member of the levee board, said he will present a motion in the Feb. 5 board meeting that the money be placed in escrow to be used in construction of a new garage on Route 111, probably in Madison County.

A proposal to build the garage in Madison County also is backed by Venice Mayor William "Mike" Ebersoldt, a levee board member. It is reported to have the support of Board President Jack Scoville of National City. At least three votes would be needed to approve the plan.

Meanwhile, a special meeting of the board was called for 10 a.m. Feb. 7 to conduct a public hearing on the levee district's new budget which projects a deficit of about $400,000 because of decreased tax revenue in St. Clair County.

The district expects to meet its next payroll of approximately $26,000 due Feb. 10, but will have to sell anticipation warrants before it can meet the payroll for the second half of February.

The board must approve the budget and adopt the tax levy before tax warrants against this year's tax revenue can be issued.

The levee district work force has been cut to approximately 60 employes from a normal complement of about 100, according to levee district officials.

Births

Births recorded at St. Elizabeth Hospital:

GIRLS

Mr. and Mrs. Gerald Goclan, 57 Riviera Drive, Jan. 27, Julie Elizabeth, six pounds, 15½ ounces.

Mr. and Mrs. Bill Valencia, 1842 Poplar St., Jan. 27, Melanie Ann, seven pounds, 15 ounces.

Mr. and Mrs. Philip Clements, 2115 Lee Ave., Jan. 27, Sheila Renee, five pounds, 15 ounces.

Mr. and Mrs. Jack Baker, Rural Route One, Jan. 28, Jackie Lynn, seven pounds, six ounces.

Mr. and Mrs. James Hood, Glen Carbon, Jan. 29, Michelle Renee, nine pounds, four ounces.

BOYS

Mr. and Mrs. James Wellmaker, Brooklyn, Ill., Jan. 28, James Voiselle Jr., seven pounds.

Mr. and Mrs. Kenneth Hicks, 613 Fleming Place, Mitchell, Jan. 28, Benjamin James, seven pounds, seven ounces.

In exercises

Marine Lance Corporal Dennis P. Patterson, son of Mr. and Mrs. Lester R. Patterson Sr., 1224 Alton Ave., Madison, is participating in field skills training on the Puerto Rican island of Vieques as a member of Company "C," 8th Engineer Battalion.

He is assisting in construction projects such as building and renovating roads.

Upon completion of training, Patterson will return to duty at the Marine Corps Base, Camp Lejeune, N. C.

BURGLARY CHARGED

James D. Compton Jr., 22, of 518 Meredocia Ave., Venice, Joe Compton, 25, of 1022 College St., Venice, and a 15-year-old juvenile have been charged with burglary to a railroad freight car parked on Madison Street near Dow Chemical Co. Venice and Granite City police assisted Madison in their arrest this week.

ADMITTED TO HOSPITAL

Roger McGinness, 24, of 128 Voight Place, Mitchell, was admitted to St. Elizabeth Hospital at 9:15 a.m. Monday after he was injured in a truck accident. His injuries included a cut on his left knee which required stitches.

James Kosick dies at 65

James Kosick, 65, of 1916 Elizabeth St., Madison, a 61-year resident of the Quad-Cities, died at 1:35 p.m. Wednesday at St. Elizabeth Hospital.

He was employed 28 years in the tin shop at Granite City Steel and retired Dec. 31, 1965.

Mr. Kosick was born in Yugoslavia. He served in the U. S. Army during World War II and was a member of VFW Post 1300 and the United Steelworkers Local 30.

Survivors include four brothers, Steve Kosick, Madison, Joseph Kosick, Granite City, Cy Kosick, Florissant, Mo., and John Kosick of Collinsville, and one sister, Mrs. Michael (Mary) Spaich of Granite City.

Funeral arrangements are given in the obituary column.

Rites set for McNeely infant

Graveside services will be held Saturday at Sunset Hill Cemetery, Edwardsville Township, for the infant of Daniel and Donna McNeely of Fort Campbell, Ky., former Granite City residents.

The baby was born at the Army base hospital and transferred to a Nashville, Tenn., hospital where the child died Tuesday a few hours after birth.

The father presently is serving with the U. S. Army at Fort Campbell. Also surviving is a grandfather, Aaron McNeely of Marine, Ill. Details of the Saturday services are pending at Mercer Mortuary, 876-4321.

MRS. GAUEN TO HAVE OPEN HEART SURGERY

Mrs. Ruth (Vetter) Gauen, who is presently a patient at St. Elizabeth Hospital, will be transferred shortly to Firmin Desloge Hospital, St. Louis, where she will undergo open heart surgery on Feb. 7.

The Granite City resident formerly was employed as a nurse aide at the local hospital.

GC man hurt seriously

Nyle C. Barker, 23, of 2263 Edison Ave., was injured seriously when the car he was driving north on State Street collided at 4 a.m. today with a train heading west at the 14th Street crossing in Madison.

He was taken to St. Elizabeth Hospital by ambulance and then transferred to Firmin Desloge Hospital, St. Louis, where he was reported in serious condition.

Jack Lupardes, East St. Louis, was the Terminal Railroad Association (TRRA) engineer.

Barker suffered a skull fracture, cuts to the forehead and a broken right arm.

2 rob loan office at Pontoon

Two young men, one displaying a hunting knife, took about $300 from Reliable Loan Corp., 5 Gaslight Plaza Shopping Center, Pontoon Beach, at 3:20 p.m. yesterday.

O'Fallon police this morning arrested a Belleville man who was to be taken to the Pontoon Beach Police Department today for questioning in the case.

A woman employe of the loan company said two dark complexioned men entered the store and one displayed the knife and demanded all the money. The woman complied and the men left.

Police were given a description of the auto in which the robbers were believed to have left, including a license number. The car description led police to suspect the Belleville man and to ask area police departments to stop him if he was seen.

At about 8:45 a.m. today, O'Fallon officers saw the auto believed used as the getaway car and arrested the driver. No charges have been filed against him.

Both robbers were described as 19 to 22 years of age, both about 5 feet, 10 inches tall, weighing 150 to 160 pounds and having collar-length, dark hair. One had a mustache, it was reported.

Mrs. Smock dies at 42

Mrs. Shirley J. Smock, 42, of 2142 Johnson Road, a lifelong resident of the Quad-Cities, died at 11:27 p.m. Wednesday at St. Elizabeth Hospital.

She had been ill 10 years and hospitalized four days.

Mrs. Smock was a member of Calvary Baptist Church.

She is survived by her husband, Charles Smock; two sons, Russell and Charles Smock, both of Granite City; her mother, Mrs. Louise Smith of Granite City, and four grandchildren.

Funeral services are given in the obituary column.

Mrs. Grace Cottrell dies

Mrs. Grace Cottrell, 65, of 3010 Buxton Ave., a retired hospital employe, became ill at home and was taken by ambulance to St. Elizabeth Hospital where she was pronounced dead upon arrival at 9:05 a.m. today.

She was employed at the local hospital as a nurses aide for 20 years prior to her retirement two years ago due to ill health.

Born in Thorpe, Tenn., Mrs. Cottrell resided in Granite City 51 years. She was a member of the First Church of the Nazarene.

She is survived by her husband, Robert Cottrell; four sons, Richard Dudley, James Daryl and Ronald Lee Cottrell, all of Granite City, and Gary Wayne Cottrell of Joliet, Ill.; three daughters, Mrs. Jerry (Beverly) Maxwell of Austin, Tex., and Mrs. Paul (Karen Sue) Bagby and Mrs. Roger (Norma Jean) Vail, both of Granite City; her mother, Mrs. Lula Parker of Granite City; three brothers, Jim Parker of Granite City, Judson Parker of Smithton, Ill. and Dick Parker of Pearl, Ill., and eight grandchildren.

Funeral arrangements are given in the obituary column.

News notes

Effective Feb. 1, Leo M. Hall, director of labor relations and personnel, will retire after more than 46 years of service with the Illinois Terminal Railroad Co. His successor will be M. A. Hartman, President E. B. Wilson has announced.

+ + +

Just back from the Middle East, Sen. Charles H. Percy said Tuesday there are limits to U. S. support for Israel and that Israeli leaders are unrealistic to believe they can avoid contact with the Palestinian Liberation Organization. Deluged with complaints about his remarks, Percy said Wednesday he would meet with Jewish leaders today in Chicago to discuss his views.

+ + +

Bi-State Development Agency Executive Director Robert Baer said the agency will study a proposal made Wednesday by the City of St. Louis. It was suggested that Bi-State acquire and operate Venice's McKinley Bridge, the Terminal Railroad Association's Eads Bridge, East St. Louis's Martin Luther King Bridge and St. Louis's MacArthur Bridge.

+ + +

International airlines said Tuesday they will restore cut-rate youth fares between the U. S. and Europe April 1 if regulatory agencies on both sides of the Atlantic Ocean approve.

+ + +

The Community Press published its last edition Wednesday and will merge with the West County Journal in St. Louis County.

+ + +

The American Civil Liberties Union filed a court brief Tuesday opposing a Peoria anti-massage-parlor law that the ACLU says violates equal protection and due process.

+ + +

The U. S. Treasury Department said Tuesday it will begin selling "Individual Retirement Bonds" providing tax breaks for many of the 50 million workers without a pension plan.

+ + +

Joining the Senate in attacking the seniority system, the U. S. House on Tuesday replaced Rep. Leonor K. Sullivan of St. Louis with Rep. Frank Annunzio of Chicago as head of the banking subcommittee on consumer affairs. Rep. Harley Staggers was replaced by Rep. John Moss as chairman of the commerce-health subcommittee on investigation.

+ + +

Venice High School is ranked first in the St. Louis area and Southwestern Illinois and second in Illinois among 750-or-less enrollment schools in current basketball rankings. Madison High, in the same listings, is fourth, third and sixth, respectively.

News notes

The Illinois Economic and Fiscal Commission estimates state revenue in 1975-76 at $7.18 billion.

+ + +

A vetoed tax relief bill to aid senior citizens was introduced again in the Illinois Senate Wednesday.

+ + +

State lottery officials said Wednesday about 170 losing tickets have been altered and cashed for $20 prizes during the first six months of the lottery; five to ten are discovered each week after being sent to Springfield for validation.

+ + +

As disclosed earlier in the Press-Record, Gary Fears of Arlington Heights is being given a higher post in state government. He will be a liaison officer to coordinate transportation and planning in Southwestern Illinois.

+ + +

The Illinois Legislative Investigating Commission concluded Monday that no rules were violated in the procedure by which new facilities for local state employment-unemployment offices were constructed but reported "coincidences without wrongdoing." It said the involvement of neighbors who serve as an officer and an attorney for the seller of the land stemmed from "the realities of a small town."

+ + +

U.S. Transportation Secretary Claude S. Bringer, who is resigning effective tomorrow, issued a statement this morning saying he feels land-banking in the Columbia-Waterloo area of Illinois should be considered immediately in order to save the site for a new major St. Louis area airport.

+ + +

The Belleville Area College board has designated the four Quad-City high schools as polling places for its April 12 college board election.

Paul Chilton dies suddenly

Paul Chilton, 60, of 22 Hanson Drive, was pronounced dead upon arrival at St. Louis City Hospital at 12:30 p.m. Tuesday after he was stricken at work. A retired U.S. Army Colonel, Mr. Chilton worked for Automated Logistics Management Systems Agency (ALMSA) a government agency in St. Louis.

He was born in Eminence, Mo. and had lived here seven years.

He is survived by his wife, Mrs. Maude Chilton, one daughter, Beth Chilton of Granite City; one son, PFC James Chilton who is in officers training school at Fort Benning, Ga.; and his mother, Mrs. Becky Chilton who is a patient at Colonial Haven Nursing Home in Granite City.

Funeral services will be held at 1 p.m. Friday at an Eminence funeral home. Interment will be at the Eminence Cemetery.

Budget service to take orders

The Budget Food Service, designed for low-income senior citizens who wish to purchase food at wholesale prices, will take food orders at three separate locations on Monday and Tuesday.

Senior Citizens may place their orders at the Senior Citizen Center, 1910 Edison Ave.; Kirkpatrick Homes Recreation Hall or the Anchorage Recreation Hall beginning at 9:30 a.m. on both days. The center and recreation halls will close in the early afternoon hours.

Loot register at Grant City

A total of $245 in cash, two checks and 10 charge slips were stolen from a cash register at Grant City in the Nameoki Village Shopping Center about 7:25 p.m. Wednesday.

Officials were told a cashier left her register for about 20 minutes and when she returned, she found the money, checks and slips had been stolen.

Store officials said the thief must have known how to open the register.

Services Friday for Mrs. Ganley

Mr. Mary M. Ganley, 64, Waterloo, Ill., mother of Mrs. Theodore (Valeda) Klein of Granite City, died Monday at Memorial Hospital, Belleville.

Funeral services will be held at 10 a.m. Friday at St. Augustine of Canterbury Catholic Church at Hecker. She also leaves one other daughter, two sons, two sisters and six brothers.

Earl E. Bickell rites set Friday

Funeral services will be held at 11 a.m. Friday at an Edwardsville funeral home for Earl E. Bickell, 79, of Edwardsville, father of Rollin Bickell of Granite City.

Mr. Bickell died Tuesday at St. Joseph Hospital, Highland. He leaves three other sons and two daughters.

MONUMENTS
SAMPSON MONUMENT SALES
Harry Sampson, Owner—656-1640
R. R. 6, EDWARDSVILLE, ILL.
Opposite Sunset Hills Cemetery

Monuments and Markers
NEW GLEAMING STOCK WORK ARRIVING CONSTANTLY
OPEN SUNDAY
COCAGNE
Monument Works
1711 State St. 876-0426

Obituaries

COTTRELL, MRS. GRACE, 3010 Buxton Ave. Entered into rest 9:05 a.m. today, Thursday, Jan. 30, 1975.

Beloved wife of Robert Cottrell; dear mother of Richard Dudley, Gary Wayne, James Daryl and Ronald Lee Cottrell, Mrs. Beverly Maxwell, Mrs. Karen Sue Bagby, Mrs. Norma Jean Vail; dear daughter of Mrs. Lula Parker; dear sister of Jim, Judson and Dick Parker; dear grandmother.

Funeral services are pending at MERCER MORTUARY, 1416 Niedringhaus Ave. Call 876-4321 for more information.

HUNGATE, VON LEE (D'Arcy), 2208 Washington Ave. Entered into rest 1:45 p.m. Monday, Jan. 27, 1975.

Dear father of Mrs. Shirley Tucker, Mrs. Theresa Smith, Miss Brenda Hungate, Von Lee, Jerry and Danny Hungate; dear brother of Mrs. Blanche Adams; dear grandfather and great-grandfather.

Funeral services were held at 10:30 a.m. today, Thursday, Jan. 30, at MERCER MORTUARY Chapel, 1416 Niedringhaus Ave. Interment Sunset Hill Cemetery, Edwardsville Township.

KOSICK, JAMES, 1916 Elizabeth St., Madison. Entered into rest 1:35 p.m. Wednesday, Jan. 29, 1975, at St. Elizabeth Hospital.

Dear brother of Steve, Joseph, Cy and John Kosick and Mrs. Mary Spaich; dear brother-in-law, uncle and cousin.

Funeral services 1:30 p.m. Friday, Jan. 31, at SEDLACK FUNERAL HOME, 615 Madison Ave., Madison, with the Rev. Walter Lecko officiating. Interment St. John Cemetery, 2901 Nameoki Road.

KOVACH, MRS. MARY, 1807 Maple St. Entered into rest 1:35 p.m. Wednesday, Jan. 29, 1975, at St. Elizabeth Hospital.

Beloved wife of the late Martin Kovach; dear sister of Mrs. Esther Zarka; dear aunt of Mrs. Mary Sikes.

Funeral services 1 p.m. Friday, Jan. 31, at MERCER MORTUARY Chapel, 1416 Niedringhaus Ave. Interment Valhalla Cemetery, St. Louis. Visitation after 7 p.m. today.

OZANICH, MRS. MARY F. (MAUHAR), 1416 Fifth St., Madison. Entered into rest 2:35 p.m. Monday, Jan. 27, 1975, at St. Elizabeth Hospital.

Beloved wife of the late Matt A. Ozanich; dear mother of Matt Ozanich; dear sister of Mrs. Pauline Valent; dear grandmother, mother-in-law and sister-in-law.

Her remains were taken from SEDLACK FUNERAL HOME, 615 Madison Ave., Madison, at 8:30 a.m. today, Thursday, Jan. 30, to St. Mary's Catholic Church for 9 a.m. mass. Interment Calvary Cemetery, Edwardsville Township.

SCHALL, MRS. ELIZABETH, 1725 Spruce St. Entered into rest 3:45 p.m. Tuesday, Jan. 28, 1975, at St. Elizabeth Hospital.

Beloved wife of Anthony Schall Sr.; dear mother of Anthony Schall Jr., John Schall, Mrs. Louise Bodi and Mrs. Mary Ann Guadagno; dear sister of Mrs. Mary Land; dear grandmother and great-grandmother.

Her remains will be taken from MERCER MORTUARY, 1416 Niedringhaus Ave., at 9 a.m. Saturday, Feb. 1, to St. Joseph Catholic Church, 2101 State St., for 9:30 a.m. mass. Interment Calvary Cemetery, Edwardsville Township. Visitation after 7 p.m. today. Rosary 7 p.m. Friday.

SMOCK, MRS. SHIRLEY J., 2142 Johnson Road. Entered into rest at 11:27 p.m., Wednesday, Jan. 29, 1975, at St. Elizabeth Hospital.

Beloved wife of Charles Smock; dear mother of Russell and Charles Smock; dear daughter of Mrs. Louise Smith; dear grandmother.

Funeral services 1 p.m. Saturday, Feb. 1, at MERCER MORTUARY Chapel, 1416 Niedringhaus Ave. Interment St. John Cemetery, 2901 Nameoki Road. Visitation after 7 p.m. today.

WILLIAMS, MRS. JEANETTE E., 2911 Myrtle Ave. Entered into rest 3:40 a.m. Tuesday, Jan. 28, 1975, at Colonnades Nursing Home.

Beloved wife of John Williams; dear mother of Emmett and Jerry L. Williams; dear sister of John Pellazari; dear daughter of Emmett Courtway.

Funeral services 1 p.m. today, Thursday, Jan. 30, at MERCER MORTUARY Chapel, 1416 Niedringhaus Ave. Interment St. John Cemetery, 2901 Nameoki Road.

Rough Riders no pushover but Trojans prevail 72-70

By KEN THOMPSON
Press-Record Staff Writer

Little children rolled on the floor with joy, and Madison High School cage fans gave a standing ovation to Trojan Rudolph Bradley here Tuesday night after Madison gained a 72-70 victory over the Roosevelt Rough Riders.

A pair of charity tosses by Bradley with seven seconds left in the final period decided the game. Madison now has a 14-3 record.

Turnovers hurt the visitors from the start. Ten Roosevelt turnovers in the opening quarter helped Madison garner an 18-12 lead.

The Trojans held a 33-27 margin at halftime, and stretched their lead to 52-44 going into the final period.

MHS was outscored by Roosevelt 26-20 in the last quarter on the strength of Paul Durrer's eight out of 12 charity tosses.

Durrer fouled out of the contest with more than three minutes left. He led Roosevelt in pointmaking with 26.

Bradley had a game high total of 28 points, marking the 14th contest for Madison in which he has tallied 20 or more points during the 1974-75 season.

The 6-2 senior hit on 11 of 23 field goal attempts and was six for six from the charity stripe.

The Rough Riders moved within one point of Madison several times in the final period. Their key move came with 24 seconds left in the game when Joe Laks put the ball in the net. The two-pointer made it a 70-69 ball game, with the host Trojans still ahead.

Seconds later, Madison threw the ball away on a bad pass, giving the visitors an inbound play.

Roosevelt's Bob Healey took the pass and dribbled around the court, using up seconds to give his team the final shot and a possible one-point victory if it could score a field goal.

Driving down the middle for a layup attempt with 10 seconds showing on the clock, Healey was fouled and put the contest into a 70-70 deadlock with a free throw.

Healey's second toss failed to connect and Madison's Bradley took the rebound.

Bradley was fouled on the recovery and provided the two-point victory margin.

Overall, Madison made good 30 of 73 field goal tries and 12 of 17 foul shots.

Roosevelt was a hot 27 of 49 from the field and 16 of 25 at the charity line.

The visitors committed the fewest fouls, 15-22, but made by far the most turnovers, 32-15.

Madison edged Roosevelt 33-25 in rebounding.

Other than Bradley, scoring for Madison were: Ron Jones with 14 points, Darryl Franklin 11, Emmett Timmons eight, Leroy Booker six and Mike Williams, five.

GOLDEN FRIED SHRIMP
DINNER EVERY DAY
AT GRANT'S—$1.88

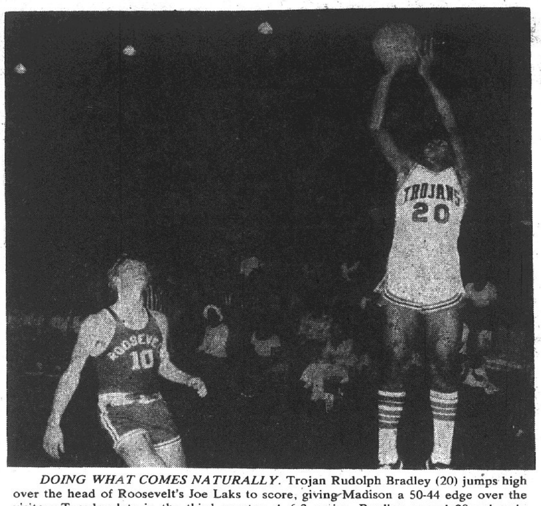

DOING WHAT COMES NATURALLY. Trojan Rudolph Bradley (20) jumps high over the head of Roosevelt's Joe Laks to score, giving Madison a 50-44 edge over the visitors Tuesday late in the third quarter. A 6-2 senior, Bradley scored 28 points in Madison's 72-70 squeaker over Roosevelt, including a pair of foul shots with seven seconds left in the game to break a 70-70 deadlock. It marked the 14th game of the 1974-75 season in which Bradley has scored 20 or more points. (Press-Record Photo)

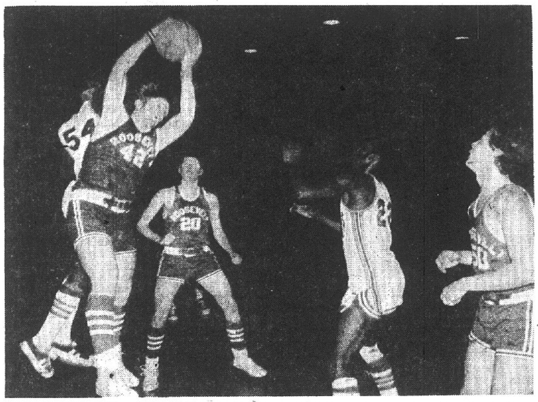

REPOUNDING RIVALRY at the Madison High School gymnasium Tuesday in the Trojan's 72-70 victory over Roosevelt High of St. Louis. Rough Rider Bob Healey (42) comes down with the ball after battling Trojan Leroy Booker (54) for possession. Watching the action, from left, are Roosevelt's Rich Weithop (20), Madison's Mike Williams (22) and Randy Shucart (50) of Roosevelt. Madison had a 33-25 margin off the boards over the visitors. (Press-Record Photo)

Wrestling Warriors (17-1), Steelers (14-1) will clash

A long-awaited GCHS North versus GCHS South dual wrestling meet promises to provide Granite City fans with the ultimate in the excitement and tension that goes with the sport when the two strong teams meet at 7:30 p.m. tomorrow in South's gymnasium.

For years, South has been considered one of the most talented mat teams in this region, and state. But South's veteran mentor, William Schmitt, apparently believes that Friday's meet could go either way, although he, of course, expects and hopes for a South victory.

"North is riding high right now with a 14-1 record, backed by some real talent," he notes. South has a 17-1-1 dual-meet record thus far.

Steeler Coach Walt Whitaker is equally reluctant to name a possible winner.

"South has changed its lineup around so much in other meets that we don't even know who will wrestle whom.

"All I can say is that we will have our best ready to meet the athletes they send against us," Whitaker concludes.

The tentative individual weight-class pairings, North matman listed first and South second (with dual-meet records shown) are:

98 pounds — Keith Whelan (20-1) vs. either Jim Caschetta (18-1) or Lindy McDaniels (4-5); 105 — Matt McCullough (18-3-1) vs. Woody Halbrook (22-0-1).

112 — Todd Davis (7-7-1) vs. Steve Garland (20-2); 119 — Eric Schmisseur (10-5) vs. Kevin Page (23-0-1).

126 — Jim Starling (20-4) vs. Jim Carmody (8-6); 132 — Charles Taylor (13-7-1) vs. Glen Moore (7-5-1).

138 — Terry Johnson (10-3) vs. Ed Fetter (4-0); 145 — Dave Whitsell (21-3) vs. Brian Gaines (7-8).

155 — Dave Harrison (9-4-1) vs. Steve Avedisian (12-9); 167 — Jim Stanton (3-6) vs. Brian Wilson (23-0).

185 pounds — Dave Hamilos (8-10) vs. Jerry Patterson (15-1); and heavyweight — Jim Barker (18-4-1) vs. Mark Naglich (11-14).

Both coaches feel that individual victories posted by North and South matmen over each other in last month's holiday wrestling tournament are meaningless tomorrow "because all the boys have added to their experience since that time."

Schmitt did make one prediction for the meet, saying that whichever school dominates four weight classes — 98, 126, 138 and 185 — "will win overall."

Faculty in donkey basketball Feb. 5

Granite City High School South will host Granite City High School North at 7:30 p.m. Wednesday, Feb. 5, in a donkey basketball contest in which the player-riders will consist of faculty members of both schools.

Sponsored by the Letterman Clubs of North and South, the game will involve faculty members taking to the court atop donkeys with such names as Elmer Fudd, Charlie Brown, Alvis, Chico, Super-Stupid, Tricky Dicky, John Wayne and Peanuts.

Tom Wyrostek, one of the participants from North, said the rules are simple.

"Each player must be on the animal to execute passing, scoring or while defensive plays."

Wyrostek notes that players cannot pull the ears or tails of their mounts and "each is responsible for the donkey he is riding."

Advance tickets for the event are not available, but tickets may be purchased at the gymnasium door at a cost of $1.50 per adult or student.

Parochial quintets in conference tournament

Four Quad-City area grade schools, all members of the Parochial School Cage League, are entered in Monday's Chouteau Valley Conference Basketball tournament scheduled to begin at 6:30 p.m. at the Venice High School gymnaisum. Pairings for the meet have not been completed.

Top-seeded Sacred Heart of Granite City, coached by Dave DeGonia, enters the tourney undefeated in league action.

Other entries are: St. Mary-St. Mark of Madison and Venice, and St. Elizabeth and St. Margaret Mary, both of Granite City.

Two contests will be played Monday, with that evening's victors meeting in a title game at 6:30 p.m. Wednesday, Feb. 5. Losers of Monday's two contests will play for third place at 8 p.m. Wednesday.

A free throw contest, with a member of each participating team competing, also will be held Wednesday night.

Tickets for each day's games can be purchased at the door at a cost of 50 cents for adults and 25 cents for students.

HOLMAN'S BAR
14th & State
Wants women pool players for tournament starting Jan. 25.
19 or over
$5.00 Entry Fee
TACOS Every Friday and Saturday
By ROY & THELMA
JAM SESSION
Every Sunday—All Bands Welcome
MUSIC EVERY FRI. & SAT. NITE
By LITTLE JOE COOPER

Little League has openings

The Nameoki-Pontoon Little League is seeking players and managers for the upcoming baseball season, it was announced this week.

The league particularly is attempting to revive the senior league for youths 13 years of age but not 16 before Aug. 1.

Players and managers also are sought in all other leagues.

Persons wishing to sign up or needing additional information are being requested to call Dwight Smith at 931-5304 or Charles Wilson at 451-2693 in the evenings. During the day, before 3 p.m., they may contact Lyle Hillman at 452-7535.

Football award

Mike Wilson of Granite City is among the athletes at Eastern Illinois University, Charleston, recommended by Athletic Director Mike Mullally to receive awards for their feats during the Panthers' 1974 fall grid program.

White Crane Karate School
931-3153
BEGINNERS CLASSES: Tues. & Thurs. Evenings
6:00 P.M.-7:00 P.M. & 7:30 P.M.-8:30 P.M.
OPEN SATURDAY 10 A.M.-3 P.M.
Ask About Our Group Rates, Buddy and Family Rates
•Physical Fitness • Self Defense • Weapons Training
GI's Available at Reasonable Prices—No Contracts

GC ice team in action Saturday

The Granite City club of the Madison-St. Clair High School Ice Hockey Association will compete in only one contest this weekend at the Wilson Park ice rink, but could move into a third-place tie with Wood River in association standings, depending on the outcome of scheduled games.

Defending champion Alton will meet Collinsville on the local ice at 10:30 p.m. tomorrow; at 11:45 p.m. Friday, Wood River and Edwardsville clash.

On Saturday, Edwardsville plays Collinsville at 10 p.m. and Granite City faces Wood River at 11:30 p.m.

The local club has lost only one game to Wood River in previous season clashes while defeating the visitors three times.

Standings as of today are: Alton 16-0-1, Edwardsville 9-7-1, Wood River 7-8-2, Granite City 7-10 and Collinsville 1-15.

GOLDEN FRIED SHRIMP
DINNER EVERY DAY
AT GRANT'S—$1.88

South freshmen will play for third place

Granite City High School South and O'Fallon will open the final round of competition at 6:15 p.m. today for third-place honors in the second annual GCHS North freshman basketball tournament.

Collinsville and Edwardsville will play at 8 o'clock this evening for the tournament championship.

The eight-team tourney opened Monday with Collinsville downing Roxana 80-36 and GCHS South defeating Belleville East 37-25. South led 5-4, 16-11 and 26-17 at the quarters. Tom Hennrich tallied 15 points.

On Tuesday, Edwardsville beat Wood River 58-49 and O'Fallon eliminated GCHS North 61-40. O'Fallon led 17-15, 35-22 and 46-26 at the quarters. Brad Gauen scored 12 points for North.

Last night, Collinsville downed South 60-51. South led 13-11 and then trailed Collinsville 23-19 and 51-32 at the quarters. Terry Angle led with 26 points. In another contest yesterday, Edwardsville beat O'Fallon 65-61 in overtime.

Openings for boys' baseball

The Granite City Park District is requesting that boys, aged 8-17, interested in participating in any of its 1975 baseball leagues contact the park office at 877-3059.

Names of league managers to be contacted can be obtained at that time.

HIGH ROLLERS

TUESDAY
Bowland
Jolly Dollies
Nancy Lemler 194, 542
Afternoon Outs
Gerry Recer 212, 534
Teachers League
Jo Ann Aleman 181, 515
Steve Radosevich 235
John Svoboda 596
GC Steel Hourly
Walt Padgett 234
Randy Witter 617
His & Hers
Jean Burge 190, 496
Lee Frantz 247, 628
Merry Makers
Rosemary Puhse 201, 494
Tri-Mor
Goodtime League
Will Hefferly 194
Marion Sipole 480
Ladies League
Nancy Miller 192, 513
Men's Independent
Gary Brooks 221
Jim Stout 553
Ladies Quad-Cities
Marie Miller 203
Emily David 523
Early Risers
Norma Schmidtke 192, 522
Hepcats
Betty Tester 187, 464

Cougars edge West Illinois

SIUE saw a 16-point lead dwindle but outlasted Western Illinois 71-70 last night at Edwardsville High School.

A three-point lead was reduced by a Leatherneck field goal with four seconds left. Inept free-throw shooting had hampered SIUE in the final quarter.

Keith McFarland led the host Cougars with 24 points. They next will meet Indiana U.-Southeast (Jeffersonville) Saturday night at the Wood River High School gymnasium. SIUE's record is 13-2.

Women's volleyball

WEDNESDAY, Jan. 29
Blue Division
Midtown Pharmacy won 15-10, 17-15 and 15-7 over Linda's Team
Red Division
Kentucky Fried Chicken won 15-1, 15-11 and 15-6 over Granite City Rebels
Bill's Auto Body won 15-0, 15-10 and 15-6 over Sammy's

HIGH ROLLERS

SUNDAY
Tri-Mor
Couples
Betty Brooks 195, 527
Fred Mabe 223, 597
Bowland
His and Hers
Frances Feldmann 188, 521
Marvin Buckingham 228
John Sadler 664
Kings and Queens
Diane Evans 195, 517
Paul Heffner 213
Clarence Missey 213, 605
Moose Mixed
Nancy Miller 246, 569
Larry Wilkiewicz 229, 612
Twilight League
Neve Abernathy 209, 559
Jack Rogers 232
Jim Engelke 609
MONDAY
Bowland
Early Birds
Janice Weible 188
Diana Dietrich 488
GC Steel Hourly
Tony Astrologes 237, 633
Couples
Ervin DeRousse 227
Bill Gaddo 562
Jo Ann Jones 228, 566
Amvets Auxiliary
Joan Mitchell 201, 512
Tri-Mor
Splashers
Ellen Fronabarger 256, 571
GC Steel League
Mike Tomaszewski 223
Jim Stout 547
Business Men
Jim Hicks 228, 597

Ice Hockey

GC Amateur Club
(Wilson Park ice rink)
SATURDAY, Feb. 1
Mini-Squirt Division
Sternberg Construction vs. Missouri Delta 7:30 a.m.
Pee Wee Division
M. H. Wolfe vs. Country Club 8:45 a.m.
SUNDAY Feb. 2
Midget Division
Plumbing Supplies vs. Valley 10:15 a.m.
Bantam Division
Ed Moore Construction vs. Spanish Lake 11:15 a.m.
Squirt Division
Granite Sheet Metal vs. Valley 3:45 p.m.

ALL THE FISH YOU CAN EAT
FRIDAY, $1.69 AT GRANTS

Corrie helps spark Venice in conquest at Freeburg school

"If I had to name an outstanding individual," commented Freeburg's Gary Hearne, "it would have to be Red Devil Jeff Corrie."

Hearne made the comment after his school had bowed, for the second time during the 1974-75 basketball season to Venice 59-48 Tuesday at Freeburg.

Venice is now 15-1, having lost only to Madison early in the season.

Corrie, a 5-9 senior, tallied 18 points against the Midgets, and Hearne notes that 10 of Corrie's points in the third period helped give Venice an insurmountable margin.

Venice led 11-6, 28-15 and 42-28 at the quarters and was outscored 20-17 in the final period. Both teams played a bit sluggishly.

The Red Devils shot 47 per cent from the floor, making good 28 of 59 field goal attempts, and Venice was three of five from the foul line.

Freeburg hit 22 of 55 from the field and four of 16 from the charity stripe.

Venice committed the most fouls, 15-9, but had the fewest turnovers, 15-16.

Venice led 29-23, in rebounding.

Two players scored in double figures for Freeburg: Sophomore John Kramper with 14 and Ron Mense with 12.

Venice's season-leading scorer Mike Henry matched Corrie's 18 points in the contest. Henry was guarded closely by 6-2 Greg Hughes.

Reggie Gardner had 14 points, James Turner three, and Algie Crawford, Mike Logan and James Crowder, two points apiece.

Park basketball

TODAY, Jan. 27
Southern
Red Division
McDonald Axmen 70, Sportsman Club 64
Sullies 58, Pizza Pit 38
Blue Division
Hooks 59, Bilich Tavern 57
Victory Tavern 68, Sammy's 48
Church League
Red Division
Latter Day Saints 72, Third Baptist 32
Second Baptist 67, Nameoki Presbyterian 42
Women's Division
Sammy's Foxes 25, Mercer 23
Sammy's Blue 57, Second Baptist 11

TUESDAY, Jan. 28
Eastern
Red Division
Brothers Two 47, Butler Brothers 46
George Lindsey's 51, Office 47
Blue Division
Raiders 56, Jacobsmeyers Trotters 53
Croatian Home 76, Morgans Marauders 38
Church League
Blue Division
Armenian Apostolic 40, Niedringhaus Methodist 24
Nameoki United Methodist 56, Bethel 41

WEDNESDAY, Jan. 29
Northern
Red Division
Dale Campbell Agency 69, Lahey Funeral Home 51
Arlington Athletic Club 68, Lord Nelson's 55

Blue Division
Midtown Pharmacy 2, Martin Coin 0
Jacobsmeyers All-Stars 58, Collinsville Volkswagen 43
High School Boys League
MFA All-Stars 48, Hagops 46
Triange Heating 40, Bears 37

TODAY, Jan. 30
Southern
Red Division
(Grigsby Junior High)
Sullies vs. McDonald Axmen 7:30 p.m.
Sportsman Club vs. Pizza Pit 8:30 p.m.
MONDAY, Feb. 3
Southern
Red Division
(Grigsby Junior High)
Pizza Pit vs. McDonald Axmen 7:30 p.m.
Sportsman Club vs. Sullies 8:30 p.m.
Blue Division
(Prather Junior High)
Sammy's vs. Hook's 7:30 p.m.
Bilich Tavern vs. Victory Tavern 8:30 p.m.
Church League
Red Division
(Coolidge Junior High)
Second Baptist vs. RLDS 7:30 p.m.
Nameoki Presbyterian vs. Third Baptist 8:30 p.m.
Women's Division
(Lincoln Place Community Center)
Mercer vs. Clean Craft 7 p.m.
Sammy's Foxes vs. Second Baptist 8 p.m.
Sammy's Blue vs. Sammy's 9 p.m.

Teams signing at park office

The Granite City Park District has announced that team registration for its 1975 boys' baseball summer program is being taken at the park office, Benton and Oregon Streets.

The park district annually operates a major baseball program here. Last year, 850 boys participated.

Mike Jessee, park district athletic coordinator, said team representatives who appear at the office for registration may at that time obtain information on entry fee deadlines, team rosters, practice diamond assignments and the annual baseball parade to be held this spring.

Register boys 6-7 for soccer

Dave Favier, president of the YMCA Soccer Association, requests that area boys, ages 6-7, register now at the "Y," 2001 Edison Ave., or call 876-7200. The spring soccer season here begins in March.

The Pee Wee Division age group is split into two parts:

Juniors—boys who will not be seven before Dec. 31, 1975; and seniors—boys who will not be eight before Dec. 31, 1975.

Favier notes that in order to register, information regarding a boy's full name, address, telephone number, parent or legal guardian and date of birth will be required.

Each registrant will be assigned to a team at the next meeting of the association Feb. 18.

Adult coaches and team managers also are needed. Interested persons may call the YMCA at 876-7200.

School wrestling

MONDAY, Jan. 27
Grigsby 56, Webster of Collinsville 12 (Grigsby victors were: 75 pounds—Bobby Carr pin; 82—Ed Henke pin; 90—Tracey Patton pin; 98—Joe Grasso pin; 105—Todd Recer 15-1; 119—Alan Kirgan pin; 126—Tim Delozier pin; 144—Dave Clark 12-0; 155—Jack Taylor pin; and 170—Tom Nance by forfeit)

TUESDAY, Jna. 28
Prather 54, Grigsby 19 (Prather wins, pins indicated by times; 82 pounds — Doug Justus 1:34; 105 — Sam Perkins 1:40; 112 — Kenny Justus 3:47; 119 — Dave Barnett 1:44; 126 — Steve Fredericks 4:29; 135 — Vahe Habeshian :49; 155 — Mitch Steen 2:48; 170 — John Thompson :11, new school record; HW — Tom Schildman by forfeit. Grigsby wins: 75 — Bobby Carr 9-8; 90 — Tracey Patton by pin; 98 — Russ Grosso by pin; 144 — Dave Clark 17-0)

TODAY, Jan. 30
North of Collinsville at Prather 4 p.m.
Grigsby at Mascoutah 4 p.m.
Webster of Collinsville at Coolidge 4 p.m.
GCHS North (F&S) at Edwardsville 6 p.m.
FRIDAY, Jan. 31
GCHS North at GCHS South 7:30 p.m.
SATURDAY, Feb. 1
GCHS North and Roxana at Cahokia 11 a.m.
McCluer North at GCHS South 1 p.m.

School basketball

WEDNESDAY, Jan. 29
Assumption (Frosh) 75, MHS 73 (Both schools scored 20 points each and Assumption led 23-18 and 14-13 at the quarters, Andy Ells 22 points)
MHS (Soph) 61, Assumption 57 (MHS led 16-14, 30-26 and 50-41 at the quarters, Ron Williams 13 points)

GARAGE IS DAMAGED

A dropped cigarette is believed to have started a fire which spread to the side of the garage used by S&S Floorcovering, 2900 Madison Avenue, at 1:05 p.m. Monday. Granite City firemen extinguished the flames. Damage was estimated at $100.

THEFT FROM AUTO

A $120 tape-player and about 25 tape recordings worth $100 were stolen from the auto of Mark Lanter, Carlyle, parked at 21st Street and Delmar Avenue, it was reported this week. A vent window was forced open to gain entry.

Hospital care here aided career of Cougar athlete

Wayne Allen Heinrich, the super-substitute of the Southern Illinois University at Edwardsville basketball squad who hails from Odin, Ill., is a young man with great determination and an almost overwhelming desire to play the hardwood sport.

The third-highest scoring prep ace in Illinois during his senior year at Odin, where he led the Eagles of Coach Ken Dillingham to the regional tournament title game before bowing to Okawville's great team, the smooth playing Heinrich was one of the most sought-after high school basketball players that year.

Creighton University of Omaha won the contest, and Heinrich made the varsity squad, playing a great deal his freshman season.

In his second year, his playing time declined, so he informed his coaches at Creighton that he wanted to return to Illinois. They helped him make contacts at Western Illinois U., Murray State in Kentucky and SIUE.

Due to NCAA regulations, Heinrich had to be "red-shirted," but Coach Jim Dudley liked what he saw when Heinrich worked out with the squad. And he loomed important in the Cougars' future.

Then came a blow which would have crushed many people. He suffered a motorcycle accident in late May when he misjudged a curve on the campus. His left knee and arm crashed into a metal traffic sign.

Said Heinrich: "I was going too fast. I didn't realize I was going as fast as I was, and the cycle slipped on the gravel and I hit the sign." The sign read: "35 miles per hour."

He explained: "I got up and walked about 10 feet; as I started to fall, Leon Wright, who was following me in his car, caught me and carried me to our apartment." Wright, forward and captain of last season's 19-7 Cougar team, was Heinie's roommate at Tower Lake.

Wright, noticing that Heinrich's left hand and left knee were bleeding profusely, called an ambulance and the injured cager was rushed to Granite City's St. Elizabeth Hospital.

Although unknown to Heinrich, there was a period of nearly three weeks that the doctors attending him feared that his left leg would have to be amputated "in order to stop the flow of the wound's bleeding."

Then, after about eight to 10 weeks of recuperation, including one full week in bed, and four weeks at home in Odin, Heinrich came back to SIUE to start his long fight back and the career he still felt he had.

First man he contacted, after talking with Coach Dudley, was the Cougars' doughty little trainer, Wilfred "Bud" Buddell.

Buddell, who believes there is practically no problem which a proper program of physical therapy can't rectify, outlined for Heinrich a schedule that would have terrified most athletes, even a heavyweight champion preparing for a multi-million-dollar defense of his crown.

That summer, says Heinrich, "was pure luck, but gradually I could feel the strength coming back. The daily three-mile runs, which Bud ran with me, were especially tough...but oh, so beneficial.

"I worked on the weight machine, too, stretching my knee and building strength in it. After all, my knee had to be stretched straight out for eight weeks."

At the end of the summer, he thought he was ready to play basketball. But, when Dudley started drills that October, he quickly realized that he wasn't ready.

Since he and his parents had no personal insurance, the task of paying $6,000 in medical bills fell on them. "I got a job at Clark's Oil in Edwardsville, and my parents helped and we paid everything off," Heinrich says matter-of-factly.

However, the year he was recuperating wasn't completely lost: he played intramural, St. Louis "Y" ball and in the Alton City League.

Still afraid that he wasn't ready to play, Heinrich didn't try out for the squad in October. But shortly after the Cougars' loss to Southeast Indiana University at New Albany, the JV's played UMSL's junior varsity at the Florissant Valley gym, and Heinrich had a job selling tickets for the Costello Ushering Service.

Randy Everly, SIUE junior varsity coach and assistant to Dudley, noticed him at the game and spoke to him afterward about "coming out for the varsity"

Heinrich now smiles wryly and shyly about how he felt at being asked to come back. "It was nice to know that someone hadn't forgotten me; and so I said, 'sure'."

He's only averaging a little over five points per game, but in the airtight battle at Evansville, Ind., against Indiana State University, won by the Cougars 83-74, he came through with timely points. He hit on two-of-two field goals and two-of-two free throws.

He's used primarily to spell freshman Vince Barnett and Dan Donahue, both of whom have just turned 18 and lack the stamina of the older (22 years old) Heinrich.

For the rest of the season, there have been definite signs that Heinrich could begin hitting at the 30.5 points per game he racked up his senior year at Odin High. If he does, it wouldn't surprise his teammates. He has the eye and the moves, and he's proved that he has the determination.

One final thought by Heinrich. The veteran cager says about his much younger colleagues: "This team, these fellows, really don't realize just how good they are and how well Coach Dudley has brought them along as a tough-playing unit. They should get a post-season bid if there is any justice left," he predicts.

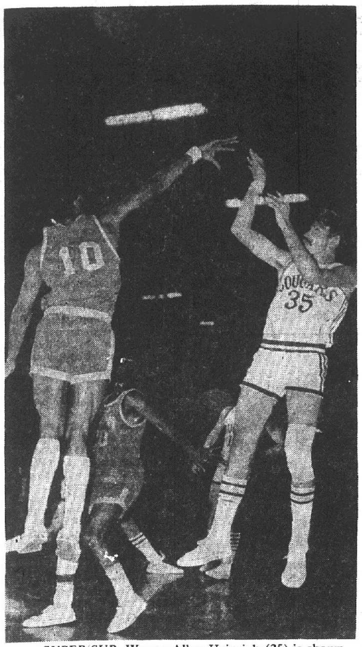

SUPER-SUB. Wayne Allen Heinrich (35) is shown shooting the ball for the SIUE basketball Cougars. The third-highest scorer among Illinois high school players during his senior year at Odin, he has been averaging more than five points a game for SIUE, hitting half of his field goal attempts and 85 per cent of his free throws.

HIGH ROLLERS

SATURDAY
Bowland
Mouse and Spouse

Mayola Lynn	202, 561
John Mezo	233
Mike Buckingham	564

Odds and Ends

Jean Druhe	207, 541
Don Haddix	256, 653

Tri-Mor
Night Owls

Bill Fronabarger	213, 582
Ellen Fronabarger	206, 548

GOLDEN FRIED FISH
DINNER EVERY DAY
AT GRANT'S—$1.38

READY-MIX CONCRETE
CALL LYBARGER
452-3107 or 452-6180

COUGAR BASEBALL PLAYERS cheer for SIUE cagers. Three standout Southern Illinois University at Edwardsville baseball players help cheer on the Cougar basketball team in a game won by Coach Jim Dudley's charges. The victory ran the team's record to 12-2. From left: Jim Greenwald, former star rightfielder for the Cougars, now doing graduate work; Jim Dohr, an outfielder-infielder for Coach Roy E. Lee's baseballers, and Greg Wolk, a pitcher. Greenwald is from Granite City, Dohr from St. Louis and Wolk from Crystal City.

Co-ed volleyball

TODAY, Jan. 30
(Lincoln Place Community Center)

Over-the-Hill Gang vs. 58'ers 7:30 p.m.
Knights of Columbus vs. Sammy's 8:30 p.m.
Gangbusters Two 9:30 p.m.

READY-MIX CONCRETE
CALL LYBARGER
452-3107 or 452-6180

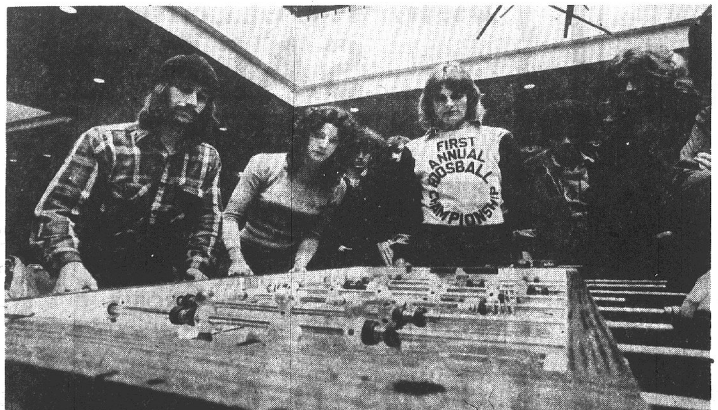

FOOTBALL IS OVER, BUT NOT FOOSBALL. Second-place finishers in foosball championship tournament at Southern Illinois University at Edwardsville are Richard Webb (left) of Wood River and Jane Gabriel, 3656 Terrace Lane, Granite City. The official supervising the play is Karl Rowe, chairman of the Student Current Events committee, whose home is in Collinsville.

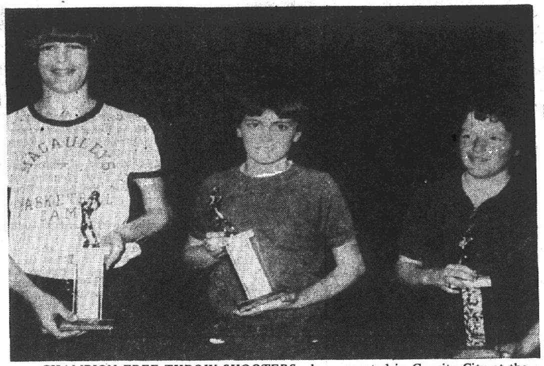

CHAMPION FREE THROW SHOOTERS who competed in Granite City at the Elks' district "hoop shoot" competition. Their feats earned them a trip to the state finals Feb. 22 at the University of Illinois at Champaign. Earning first place were (left to right): Duane Beyers, 13, son of Harley Byers, Oconee, Ill.; Michael Butts, 10, son of Dennis Butts, Belleville; and Larry Gleeson, 9, son of Mrs. Catherine Gleeson, Belleville.

STATEBOUND HOOP SHOOTERS. These young ladies' captured first-place honors in the Southwest Elks' District "hoop shoot" contest at Grigsby Junior High, earning the right to advance to state competition Feb. 22 at the University of Illinois, Champaign. From the left are: Sylvia Nasir, 12, daughter of Mr. and Mrs. S. T. Nasir, 3234 Westchester Drive; Nita Graham, 9, daughter of Mr. and Mrs. Larry Graham, 3136 Myrtle Ave.; and Sandy Grass, 8, daughter of Mr. and Mrs. Charles L. Grass Sr., Belleville.

School basketball

MONDAY, Jan. 27

Cahokia (Soph) 79, MHS 63 (Cahokia led 17-10, 37-28 and 51-42 at the quarters, Keith King 14 points)

TUESDAY, Jan. 28

MHS (JV) 87, Roosevelt 44 (MHS led 16-8, 42-22 and 65-33 at the quarters, Ron Davis 24 points)
Roxana 8th grade 47, Prather 30 (Steve Burns 13 points)
Prather 7th grade 45, Roxana 36 (Bob Batey 18)
Edwardsville 8th grade 45, Grigsby 36 (David Price 23 points)
Edwardsville 7th grade 45, Grigsby 33 (Tim Bowman 11 points)

TODAY, Jan. 30

North of Collinsville at Coolidge 4 p.m.
Prather at Webster of Collinsville 4 p.m.
Madison Junior High at Edwardsville 4:15 p.m.
Roxana at Grigsby 4:15 p.m.
MHS (Frosh) at Venice 6 p.m.

FRIDAY, Jan. 31

Roxana at MHS 8 p.m.
GCHS South at Alton 8 p.m.
Gibault of Waterloo at Venice 8 p.m.

SATURDAY, Feb. 1

Waterloo (F&S) at MHS 10 a.m.
Sporta vs. GCHS North 8 p.m. (GCHS South gym)
Venice at Assumption 8 p.m.

MONDAY, Feb. 3

GCHS South (Frosh) at Alton East 4 p.m.
Grigsby, Madison Junior High, Coolidge and Prather at Webster of Collinsville 4 p.m. (Conference tournament)
GCHS South (Soph) at Alton 5:30 p.m.
Roxana (F&S) at GCHS North 6 p.m.
Triad (Soph) at MHS 6 p.m.

CORRAL LIQUORS
PHONE 451-9116
3304 NAMEOKI RD.

CORRAL LIQUORS
ENTRANCES from Nameoki Rd. or through Ponderosa Steak House entrance off Johnson Rd.
451-9116
3304 NAMEOKI RD.

JANUARY SALE!!

BALLENTINE ALE
6 12-oz. Cans $1.09 REG. $1.69 WHILE IT LASTS!

FALSTAFF BEER
6 12-oz. Cans $1.19

HAMM'S BEER "BEAR PACK"
12 12-oz. Cans $2.49

FREE TASTING SAT.
BARDENHIER WINES
Regular $2.59
Half Gal. $1.79
• VINO ROSSO • CHIANTI • VIN ROSE • RINE

CANADIAN MIST
Fifth $3.99
Reg. $4.39

VODKA
5th $2.89

Southern Comfort
100 PROOF
$4.79 5th
Regular $5.49

JACK DANIELS BLACK
90 PROOF KENTUCKY SOUR MASH
5th $6.19
REG. $6.59

BOSTON'S CANADIAN 5 STAR
86 PROOF Reg. $4.39
5th $4.09

TEN HIGH
TRIED and TRUE
5th $3.49
REG. $3.69

SEAGRAM'S "7" CROWN BLEND
$3.99 5th

J. W. DANT GIN
REG. $3.39 5th $2.99

GILBEY'S GIN
REG. $4.19 5th $3.59

HIRAM WALKER'S PRIVATE CELLAR
100 PROOF
REG. $4.49
5th $3.99

RON RICO RUM
Light and Dark 5th $3.99
Reg. $4.33

BOOTH, HIGH NINTY VODKA
90 Proof Reg. $4.19 5th $3.79

GREAT WESTERN WINES
• NEW YORK STATE
REG. $1.79
5th $1.59

Inglenook NAVALLE WINES
half gallon $2.99

ALMADEN CALIFORNIA WINES
MOUNTAIN • BURGANDY • CLARET • CHABLIS • RINE ....
5th $1.69 Reg. $1.89

CIGAR SPECIALS
COME IN AND CHECK OUR PRICES

See Our New Selection of Imported Beers
• AUSTRALIAN
• JAPANESE
• GERMAN
• POLISH
• CZECHOSLOVAKIA

Imported MATEUS "Rose"
5th 2.39
Reg. $2.79

PEPSI COLA
8 16-oz. Bots. $1.39
PLUS DEPOSIT

SHASTA SODAS
• COLA • GRAPE • ORANGE • ROOT BEER • LEMON LIME
6 12-oz. Cans 89¢

Easter Seal bake sale set Saturday

Members of the Easter Seal Society will sponsor a bake sale Saturday at 9 a.m. at Schnuck's Market, featuring over 100 baked items, according to Miss Pat Perdue, chairman of the fund-raising project.

Miss Perdue reported all proceeds will be used for Quad-City area handicapped people.

SKOTTY'S
JEWELRY & CARD SHOP
1304 Niedringhaus
876-6414

HONORED BY SPECIAL EDUCATION DISTRICT. Miss Marie Ropp, former executive director of the Easter Seals Society of Southwestern Illinois was presented a plaque Wednesday by Larry R. Dew, director of special education for Region 1, citing Miss Ropp for her efforts, time and innovative work in pre-school programs for handicapped children. (Press-Record Photo)

Nameoki being asked to propose new capital improvement projects

By GARY SCHNEIDER
Press-Record Staff Writer

Nameoki Township will apply for state grants for nearly $200,000 worth of improvements under a new program being offered by the Illinois Department of Local Government Affairs.

The Town Board of Auditors was informed in a letter Monday night that the Department of Local Government Affairs is conducting a survey of the needs of governmental entities on work which is planned but has not been started.

State grants will be available for the work, it was disclosed.

Louis Whitsell, township supervisor, told the board he feels grants could assist the township in several drainage and road programs. He said the application had to be completed by Feb. 5.

The board voted to apply for grants on all programs which would meet the state's guidelines.

Whitsell said he still is completing the application and is taking suggestions for projects which should be included.

Drainage projects already on the application include the Parkview Estates drainage program for which a $49,660 bid has been received; a program to drain the Barnhardt subdivision which should cost about $2,600; improved drainage in the Dobrey Slough area costing about $30,000.

Also on the application is a plan to widen Stratford Lane, costing about $80,000 and an extension to Arlington Road near Arlington Heights for about $40,000.

Whitsell said he and Township Highway Commissioner Albert Bell also are to discuss whether a program to widen Bern Avenue should be included.

Whitsell said full details of the program have not been released, but it is expected the township will have to provide a portion of the cost of each program with the remainder being paid by the state grant.

The program is believed to be a portion of Gov. Dan Walker's proposed $4.5 million capital development program.

The town board also was told that purchasing and equipping a new rescue truck has been selected as the township's top priority under the Community Development grant program. Whitsell said the township's application for funds in that program include $16,500 for a new truck and part of the equipment. Madison County Civil Defense officials have agreed to provide matching funds for the rescue equipment portion to complete the furnishing of the truck.

Also in the application are $4,000 for a fund to pay fire departments answering fire calls outside of their boundaries, and $15,207 for engineering and planning of a program to extend city water services to some areas of the township not now served.

Whitsell said the funds are being distributed on the basis of population with the allocation based on $3.06 per resident, a total of $35,707 for the township.

He disagreed with the population figure being used from the 1970 census of 11,669, saying "We had a 17,942 population in the 1970 census." He said Pontoon Beach and East Madison residents receive separate allocations so they must be removed, reducing the figure to 14,117 residents for the township.

He said he has been attempting to get an explanation for the smaller figure being used, but has had no success.

East Madison has 577 persons and Pontoon Beach has 2,448, according to the figures being used.

Pontoon Beach conducted a later census showing 3,128 persons in the village, but the program uses 1970 figures, "So Pontoon Beach is getting gyped out of a lot too," Whitsell told the board.

He said he would continue his attempts to have the township's population figure adjusted to 14,117, increasing the township's allocation to $43,198.

The program is a three-year plan and the allocation is to increase to more than $9 per person in the second and third years, Whitsell noted.

The board read a letter from Hubert Hawkins, 2600 Angela Drive, asking that he be considered for appointment to the town board when Auditor Norman Hessler resigns. Hessler has notified the board he intends to resign when a suitable replacement can be appointed.

JULIE LYNN JACKSON

JOYCE CHASTAIN

Girls missing since Saturday

Authorities are attempting to locate two girls who disappeared after going on a date Saturday night.

Missing are Julie Lynn Jackson, 16, the daughter of Mr. and Mrs. Donald Click, 2007 Fourteenth St., and Joyce Chastain, 16, the daughter of Mr. and Mrs. James Chastain, 1908 Skeen St., Madison.

Their parents said the girls and their dates went out with another couple. The girls have not been seen since.

Julie was wearing blue denim pants, a red sweater and a brown jacket with a white fur hood. Joyce was wearing blue denim pants, a white blouse and a brown maxi-coat with fur trim down the front and around the bottom.

Anyone having information which may assist in locating the girls is requested to contact either the Granite City, Madison or Pontoon Beach police departments.

Information also may be given to the parents. The Clicks may be contacted at 876-2396 and the Chastains' telephone is 451-7909.

Norfolk and Western Railway earnings up

In spite of a 28-day coal miners' strike in November and December, the Norfolk and Western Railway Company reported Monday in New York City that consolidated net income increased 25 per cent to $24.5 million, or $2.35 a primary share, for the fourth quarter of 1974, from $19.6 million, or $1.87 a share for the last three months of 1973.

For the twelve months of 1974, NW reported record high consolidated earnings of $113.1 million, or $10.83 a share, versus $68.9 million, or $6.55 a primary share—an increase of 64 per cent. The previous high annual consolidated net income of $74.9 million, or $8.07 a share, was established in 1966.

John P. Fishwick, president and chief executive officer, told the financial community NW estimated that fourth quarter gross revenues were reduced about $21 million because of the miners' strike. This was based on loss of 90,000 loads of coal during the 28-day period, he added.

The 12-month figures for 1974 reflect net income increases of $13.4 million, or $1.28 a primary share, that are attributable to the sale of property in Norfolk, Va., to the U. S. Navy last January, and of $2 million, or 19 cents a share, for a land sale in Portsmouth, Va., last October by Virginia Holding Corp., a wholly owned subsidiary.

All figures are on a generally accepted accounting principles basis and reflect the Interstate Commerce Commission revision ordered Aug. 28, 1974, of its accounting rules to require all carriers to adopt interperiod tax allocation in accounting for income taxes effective Jan. 1, 1974.

The difference between the figures on a GAAP basis as recorded under prior ICC accounting rules has been regularly indicated in all of NW's annual reports to shareholders and in the quarterly interim financial reports.

NW consolidated operating revenues for the fourth quarter of 1974 were $264.4 million versus $233.7 million in 1973. Expenses for the quarter were $192 million, up from $166.1 million a year earlier.

For the 12 months, consolidated operating revenues were $1.1 billion, compared with $902.5 million in 1973. Expenses totaled $749.1 million last year against $657.8 million in 1973.

The parent company's cash and temporary investments at the close of business Dec. 31 totaled $172.7 million compared with $118.3 million at the end of 1973. The company's working capital was $134.1 million versus $87.1 million on Dec. 31, 1973.

Woman charged

Diane Reed, 33, St. Louis, was arrested at Medicare Pharmacy in the Nameoki Village Shopping Center and was charged with unlawful possession of a prescription form. She allegedly attempted to purchase an unauthorized prescription with the form.

Officers later arrested two East St. Louis men in connection with the case but released them after questioning.

Robbery

(Continued from Page 1)

the rear of the 1900 block of Kirkpatrick Homes.

The vehicle chosen as the "get-away" auto was a new red Mark IV car.

Police had to search for the proper types of keys to remove the handcuffs from the four victims.

Store Manager's Clearance SALE

BRAD, TERRY, DAN AND BILL SAY COME IN EARLY AND SAVE!
It's our annual clean-up 'n clear out time come in and save on many items through our store.

KITCHEN & BATHROOM SPECIALS
DISPLAY REFRIGERATORS
General Electric appliances that have been used as displays in our store.
White, 16 cu. ft. Refrigerator/Freezer combination plus complete Frost Free operation. Reg. Price $429.00 .... 295.00
White, Big 19 cu. ft. side by side unit. Frost Free including convenient ice-maker. Reg. Price $599.00 .... 425.00
Avocado, Extra large 22 cu. ft. side by side model completely Frost Free with ice-cube and crushed ice dispenser on door. Reg. Price $650.00 .... 650.00
36" Gas cooktop with Barbeque grill, cutting board, and griddle. 4 decorator colors to choose from. Original price $188.00 now you can buy for only 141.95
Gas wall oven, Model QGO-451 includes oven, broiling compartment, time of day clock and minute reminder. Regular $231.00. Special closeout price only 213.00
Convenient Eye-level Range with double oven, glass cooktop, closed door smokeless broiling, vent pak, and timer for pre-set baking. Regularly $701.00. You save big at only 596.00

D.I.Y. is the "Plumbers Helper" with a complete line of decorative and functional items for your bathroom.

REVERSE-TRAP TOILET
White only. This durable model is perfect for both new work and remodeling also.
39.95
SEATS SOLD SEPARATELY

5' STEEL BATHTUB
59.25
REG. 63.25

DON'T MISS THIS BUY!
KENAN MINI-VANITY
Beautiful simulated walnut finish. Popular 22" x 19" size includes an integral bowl acrylic top. Regular $36.95 now only 29.95

master charge
BANKAMERICARD

2x4 CEILING PANELS
ACOUSTICAL VINYL
This beautiful modern pattern absorbs 60% of the noise striking the surface. Use grid system for easy installation.
1.29 EACH
CHOOSE FROM EITHER WHITE OR WOOD GRAIN GRID SYSTEMS AVAILABLE AT EXTRA CHARGE

FLINT KOTE FLOOR TILE
12"x12" Peel 'n stick
No messy glue, Installs over concrete floors in basement or above ground. Two patterns to choose from. Regular price 28¢.
SALE PRICE 22¢

12"x12" OZITE SHAG CARPET TILES
Carpet tiles sold in 6 piece cartons only $4.38 per carton.
73¢ SQ. FT.

COME IN TODAY!
Visit our big paint and wallpapering department. You'll be surprised at the large selection.

LUMBER & BUILDING SUPPLIES
MASONITE PANELING
FORESTER
Durable vinyl face on strong masonite backing, perfect for any installation. You've seen this beautiful pattern in national advertising — now see it in your home for only . 8.89 PER 4x8 SHEET
COFFEE
Simulated Walnut print panel on a plywood back. Durable and realistic. Regular $6.45.
SALE PRICE 4.99 PER 4x8 SHEET
HATTERAS
Traditional Dark tone print finish on a plywood back. This is the paneling you've been looking for Regular $7.40.
SALE PRICE 5.95 PER 4x8 SHEET

NOW . . . REAL WOOD PANELING
This is not a vinyl, not a hardboard but real pre-finished Lauan Mahogany. Add a touch of class to any home paneling project. 4 x 8 size available in B grade only.
2.79
We have over 60 different paneling styles in stock for you to choose from. Come see them—TODAY!

UNDERLAYMENT
PARTICLE BOARD
Perfect for leveling off old floors. Choose ⅜, ½ or ⅝" thick. 4 x 8 sheet now only 2.75
PLYWOOD SHEATHINGS
Use for roof decking or subfloors. 4x8x½" thick. Now only 4.79

STUDS
2"x4"x8' Premium Studs 83¢
2"x3"x7' Premium Basement Studs 69¢
1"x3"x8' Furring Strips 48¢

CHECK US FIRST FOR ALL YOUR LUMBER NEEDS

DO-IT YOURSELF HOME CENTERS
HIGHWAY 111 BETWEEN I-70 AND 270, GRANITE CITY, ILL. PH. 931-6060

D.I.Y SAVES YOU MONEY 7 DAYS A WEEK! OPEN: DAILY 8-8:30, SATURDAY 8-6, SUNDAY 12-5

JANUARY CLEARANCE SALE
WINTER MERCHANDISE
50% OFF REG. PRICE
• PANTSUITS
• COATS
• SKIRTS
• PANTS
• TOPS
• JEANS
• ROBES
• GLOVES
Shoppers Charge
master charge
BANKAMERICARD
Tops 'n' Bottoms
JR. & MISSES SPORTSWEAR
1343 19th Street 876-7892 Granite City

County invests jail bond funds at profit

Madison County Treasurer George Musso this week completed investing all proceeds from a $4 million bond issue for a new county jail in banks throughout the county at interest rates of from 7 per cent to 7½ per cent per year.

Musso started last week investing the money in interest-bearing accounts after being told that about $50,000 is needed to pay bills due this month, and that bills will total $10,000 to $20,000 per month through about August.

The majority of the money could be invested in long-term accounts, Musso was told after a joint meeting of the County Board's Finance and County Buildings committees during the weekend.

Since the county is paying 6.777 per cent interest on the bond issue, it will realize a profit from the investments.

Henry Gabriel, Granite City architect who is designing the new jail, estimated that by September site preparation and construction will boost the bills to more than $100,000 per month. By the middle of 1976, the county will have expended about $1.6 million on the project, he believes.

After completion of the jail in 1977, the county will be required to pay all but about $150,000, which may be withheld from the contractors until the county is completely satisfied with the building.

Gabriel warned that the money should be available in as short a time as 18 months, in case the job is completed faster than anticipated.

Using Gabriel's figures, Musso determined how much could be invested in one-year accounts and how much to place in shorter-term accounts. County Auditor John Kraynak assisted in planning the investments.

Numerous banks were recipients of $100,000 investments, the maximum which can be covered by federal deposit insurance for governmental bodies.

The remainder was invested in government bonds and other interest drawing programs.

The county received proceeds of the bond sale last week along with $37,000 in interest earned on the money while the bonds were being sold and the money held prior to the actual payments to the county.

Money gained from interest in investing the proceeds will be returned to the jail fund, thus keeping the tax levy necessary to support the bond issue as low as possible, Auditor Kraynak said.

Collapses after pushing burning car from garage

Harold Bone, 45, of 2546 Ivy Lane, was admitted to St. Elizabeth Hospital after he was overcome by smoke and suffered chest pains after pushing his burning car from his garage at 12:30 p.m. Tuesday.

It was reported that Bone had tried unsuccessfully to start his car and had left it in the garage. His son came inside a short time later and reported the car was on fire.

He called the fire department, pushed the car from the garage, and then collapsed. An ambulance was called and he was taken to St. Elizabeth Hospital suffering smoke inhalation and chest pains.

The Long Lake Volunteer Fire Department extinguished the blaze which caused $4,500 damage to the auto. An electrical short was believed to have been the cause of the fire.

There was no damage to the house or garage. Firemen were on the scene 45 minutes.

MIKE TALLEY

Church of Christ hosts youth meet

Mike Talley, a student at Sunset School of Preaching, Lubbock, Tex., will conduct a youth meeting for the Church of Christ, 2130 Clark Ave. at 7:30 p.m. Saturday, according to James Jones, minister of the host church.

A native of Texas, Mr. Talley, is involved in youth activities, training leaders and organizing youth programs.

Mr. Jones has invited the area young people to attend the one-night meeting.

Attempt to cut hole in roof of drug store

Phillip Sheridan, owner of Sheridan Drugs, 2301 State St., reported at 10 a.m. Wednesday that he found a rope hanging from the roof on the north side of the pharmacy and discovered someone had attempted to cut a hole in the roof of the building.

Officers believe someone lassoed a vent pipe on the roof, threw the excess rope over a set of power lines and climbed up the rope onto the roof.

A hole about six inches by four inches in size and about one-half inch deep had been cut in the roof, but had not gone through the roofing. Entry was not gained.

Buffet supper fetes graduate

Mr. and Mrs. John Bronnbauer, 3022 Myrtle Ave., entertained guests this week at a buffet supper honoring their daughter, Cindy Bronnbauer, who graduated this month from Granite City High School South.

Those attending included Mr. and Mrs. Richard Bronnbauer and family, Mr. and Mrs. Heinz Bronnbauer, Mr. and Mrs. Alfred Bronnbauer and family, Mr. and Mrs. Gary Foutch, Kim Lindner, Charles Wilkins, Linda Conoway, Mr. and Mrs. Robert Walkenbach and family, Cindy Hanks, Jeannette Green, Christina Antoff; the honoree's grandmothers, Mrs. Maria Bronnbauer and Mrs. Theresa Walkenbach, and her brother and sister, Bill and Linda Bronnbauer.

22 recovering after surgery

Patients at St. Elizabeth Hospital who have undergone major surgery since Monday: Harriet Colwell, 1721 Sycamore Ave.; Sharon Grau, Troy, Ill.; Patricia Pruett, 2002 Fifth St., Madison; Kathleen Biggs, Collinsville; Sharon Kurtak, Edwardsville; Glenda Davis, 1914 Edwardsville Road, Madison; Norman Bennett, 2628 E. 24th St.; Mattie Love, 1114 Reynolds St., Madison; Louise Genard, Colonial Haven Nursing Home; Wanda Baker, 111 Meredocia Ave., Venice; Florence Dierkes, 2600 Hemlock Ave.

Albert Elliott, Collinsville; Armando Terrazas, 2129A Benton St.; Earl Walder Jr., 919 Franklin Ave., Madison; Pearl J. Weller, 2405 Kirkpatrick Homes; John C. Willtrout, Chicago; Ramona Burnett, 1813 Primrose Ave.; Sylvester Buckingham, Colonial Haven Nursing Home; Elizabeth Lloyd, 4037 Kathy Drive; Jim Farley, 2429 Bryan Ave.; Emily Jones, 636 Barkley St.; Ernest Dodd, 2033 Illinois Ave.

Mrs. Alice Koester is club hostess

The January meeting of the Thursday Evening Bunco Club was held in the home of Mrs. Alice Koester, 2840 Iowa St.

She used yarn floral centerpieces to decorate two separate guest tables.

Prize winners included Mesdames Velma Radefeld, Louise Orr, Angie Hartman and the hostess. Others present were Mrs. Louella Propes, Mrs. Lorine Menzies, Mrs. Myrtle Bruns and Mrs. Celeste Johnson.

Mrs. Hartman invited the club to meet in her home, 2300 State St., for the next meeting.

THORNGATE CLUB HOSTS NURSING HOME PARTY

Thorngate Garden Club members hosted a social afternoon for 100 residents at the Professional Shelter Home in Troy, Ill., last week.

Games were played and each person was awarded a gift. The hostesses served popcorn and soft drinks.

Mrs. Patricia Polley, chairman of the planning committee, was assisted by Mesdames Lillian Delps, Marilyn Deatherage, Carolyn Moser, Betty King, Beulah Miller, June Lux, Helen Polley, Jean Bethel and two guests, Elsie Wadlow and Jane White.

Immunization site changed

The monthly immunization clinic which normally is conducted at the Tri-Cor Medical building, will be held Saturday in the Wiesman Room of St. Elizabeth Hospital from 8 to 10 a.m.

The Wiesman room is located on the first floor of the hospital, near the chapel in the oldest wing of the facility.

Referrals may be made by school nurses or family physicians, according to hospital officials.

Probation ordered

Floyd and Phyllis Catterson, Fairmont City, formerly of Granite City, were sentenced Monday in Madison County Circuit Court to serve two years probation each.

The couple pleaded guilty to a charge against each of unlawful delivery of a controlled substance (amphetamines), on a case prepared by the Illinois Bureau of Investigation.

1ST ASSEMBLY GROUP AT GOSPEL MISSION

The Brothers and Sisters in Christ of First Assembly of God Church will appear tonight at 7 o'clock at the Gospel Mission, 2017 E. 20th St. The public is invited to attend the service and hear a program of special music.

Sunday services also start at 7 p.m. and church school classes at 9 a.m.

AUTOMOBILE TAKEN

The 1962 white two-door Chevrolet of Dan Angle, 2801 Herbert St., was stolen from his home, it was reported at 10:20 a.m. Wednesday.

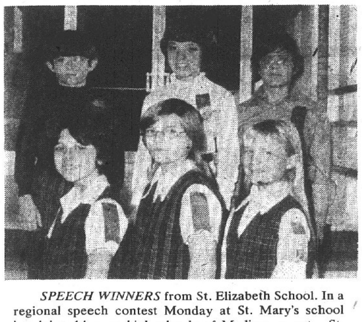

SPEECH WINNERS from St. Elizabeth School. In a regional speech contest Monday at St. Mary's school involving 14 parochial schools of Madison county, St. Elizabeth students won first and second place ribbons. Front row, from left, first-place winners of blue ribbons are Denise Wein, Lynda Loftus and Debbie Burnett. Second-place red ribbon winners in the second row, from left, are Jeff Macko, Danny Counts and Bobby Hilker.

Scholarships available to women

More scholarships now are available from the National Federation of Business and Professional Women for those in non-degree educational programs and others needing a minimum number of credits to complete work toward a degree.

Mrs. Genevieve Haddix, Foundation chairman for the local BPW club, said the December issue of "National Business Women," a magazine published by National BPW federation, urged women to take advantage of the scholarship grants awarded through the National BPW Foundation.

Nationally known firms, together with BPW members, annually contribute funds to the BPW Foundation Program which awards scholarships to women over 25 years. Those applying for grants are not required to be BPW members, Mrs. Haddix said.

Women returning to school to accumulate a few college credits for an undergraduate or graduate degree are eligible to apply for a scholarship grant, if the degree will enable her to realize a promotion or return to the job market, Mrs. Haddix said.

The mission of the BPW Foundation Program is to increase opportunities for all working women and young women who are planning to work, she explained.

More than $50,000 in grants are awarded each year through the program. Most career fields are eligible, providing the applicant has a reasonable program approved by an accredited school, Mrs. Haddix said.

Further information concerning BPW scholarship applications may be obtained from Mrs. Haddix, 6 Mercer Drive.

Special services at Bethesda Temple

The Rev. and Mrs. Slim (Zella Mae) Cox and the Sunshine Gospel Singers, all of St. Louis, will conduct three special services this weekend at Bethesda Temple Pentecostal Church, 22nd and State streets, according to the Rev. Charles Browning, pastor.

Worship services will begin at 7:30 p.m. Saturday and at 11 a.m. on Sunday followed by a pot luck dinner at noon.

An afternoon gospel song fest will be held at 2 p.m. Rev. Browning announced the public is welcome to attend all services and the Sunday school session at 10 a.m.

Johnsons travel through Argentina

Mr. and Mrs. David L. Johnson, 4124 Melrose Ave., have returned home after a three-week visit with their son-in-law and daughter, Mr. and Mrs. Enrique (Rosemary) Stefanoff, in La Cumbre, Cordova, Argentina.

The local couple traveled by plane from Miami, Fla., to Buenos Aires, where they were met by the Stefanoffs and their children, Janet, Kristina and Josh.

The family members then continued by auto for a 1,500 mile trip through the interior to reach the Stefanoffs' home in La Cumbre.

During their holiday the Johnsons also traveled by jeep into the Sierras and visited the mountain town of La Faeda.

Handicraft Club installs officer

The Ladies Handicraft Club met in the home of Mrs. Alexandra Severine, 919 Iowa St., Madison, to install Mrs. Irene Kadanec as president.

Mrs. Kate Fedora, the retiring president, installed the new officer prior to the business session.

The birthday of Mrs. Vivienne Danco was observed and she was presented a cash gift by the members.

Prizes given during the social hour were awarded to Mrs. Fedora and Mrs. Frances Vivod. Also present were Mrs. Mary Bridick, Mrs. Ann Mega, Mrs. Ann Kuhlman and a guest, Wilma Sydow.

Mrs. Sue Perdicariss invited members to meet at her home in February.

CALL YOUR REALTOR
MORRISS REALTY CO.
876-4400

Hairdressers attend seminar

Thirteen members of the Elite Hairdressers Association, Affiliate 33, attended a seminar featuring spring fashions and hair styles held in Champaign Sunday and Monday.

The Illinois Hairdressers and Cosmetologists Association sponsored the seminar. Close harmony between clothing and hair fashions, as well as professional hairshaping, hair coloring and makeup, to present the "total look," was stressed.

Those attending from the local affiliate were Carol Law, Juanita Fuchs, Judy Broshaw, Mildred Aldridge, Jolene Prewett, Barbara Painter, Brenda Cant, Josie Lemus, Dorothy Line, Marcella Tucker, Earl Tucker, Sally Roberts and Sheila Morgan.

Travelogue show at Venice Library

Two travelogues may be viewed without cost at 7:30 p.m. Tuesday at the Venice Public Library, Mrs. Sybil Robbs, head librarian, announced today. Both films are in color with sound, she said.

The films are entitled "Mexico: It's a Changing Land" and "Sound of Nature."

All Venice residents are being urged to take advantage of the free film program provided on the first Monday of each month in the library board room.

The movies are made available to the Venice Public Library by the Lewis and Clark Library System, Mrs. Robb said.

MRS. LEHNE HOSTS JOLLY 12 MEETING

Mrs. Mabel Lehne entertained members of the Jolly 12 Pinochle Club at a noon luncheon in her home, 1713 Fourth St., Madison.

The afternoon was spent at games and those excelling and winning prizes were Mesdames Penny Ousley, Verna Michel, Jean Barnes and Ardell Lange.

Also present were Mesdames Mildred Gray, Vi Edwards and Katheryn Smithson. Mrs. Lange will be the next hostess.

Right to Life plans projects

The Right to Life organization met Tuesday night in the library at St. Elizabeth Hospital to complete plans for a fund raising project and discuss other activities.

Members agreed to hold a bake sale Sunday, Feb. 16, at St. Elizabeth School cafeteria following the 8, 10 and 11:30 a.m. masses. Baked items also will be offered after the 5 p.m. Saturday mass.

The sale is open to the public and coffee and donuts will be served.

Mrs. Vickie Jacobs, president, announced an infant's quilt was presented to the mother of the first child born at St. Elizabeth Hospital on Jan. 22, the second anniversary of the U. S. Supreme Court ruling concerning abortion practices.

She said a dozen roses also were sent to national officials of Right to Life, who arranged a public demonstration in Washington D.C. this month.

Plans were made to lease a billboard to promise the group's aims and meeting dates.

Mrs. Betty Stegemeier reviewed plans for a membership drive. She said new members will receive a special card and the annual dues are set at $2.50 for individuals or $5 per family.

Mrs. Helen DeRuntz was appointed chairman of an education committee. Members include Alan Gasparovic, Mrs. Pat Fenton, Dr. Felicia Koch and Mrs. Gail Neidhardt. The group will secure a movie for use at community meetings, upon request.

The next meeting will be held Feb. 24 in the hospital library. All are open to the public.

Gain in industrial expansion activity

Industrial expansion projects valued at approximately $24 million were undertaken by area industries in 1974, according to a report issued today by the Illinois Metro East industrial development corporation.

Carl E. Mathias is president, having succeeded William Boyne last week.

Richard Dykes, executive director of the non-profit development corporation, said the expenditures cited represent a 20 per cent increase over like investments made in 1973.

Although the economy has taken a sharp downturn in recent months, Dykes believes that the magnitude of these investments can be considered an expression of long-term confidence in an improved economic situation.

"Certainly this suggests a long-term confidence in the future of this area as well," he said.

About 160 jobs have been created as an immediate result of the projects.

"While this isn't going to make much of a dent in our area's current unemployment situation," he said, "I think the increased production and efficiency to be gained by projects like these will eventually result in major employment increases."

Work on sixteen different projects began during the year:

AMOCO OIL CO. in Wood River undertook a $16 million construction and maintenance program. It includes construction of a new petroleum chemical additive plant, addition of a waste heat recovery boiler, and construction of an ultra-refiner unit designed to recover up to 20 tons of sulfur per day from fuel oil. The projects are expected to be completed in 1975.

APEX OIL CO. in Granite City completed construction of a new 1,600-sq.-ft. boiler building and loading racks at the Tri-City Port and also undertook construction of two 4,200,000 gallon fuel oil storage tanks.

Upon completion of construction this year, Apex will have a total of 21 million gallons of fuel oil storage capacity at the local port. Additional expansion is contemplated.

B-LINE SYSTEMS, INC. in Highland expanded its operations through construction of a new 6,000 sq. ft. office facility. The new building provides additional space for both accounting and data processing functions. B-Line manufacturers fabricated steel and aluminum products for the electrical industry.

BRIDAL ORIGINALS, INC., purchased an existing 27,000-sq.-ft. building in Belleville formerly owned and occupied by Princess Peggy, Inc. Bridal Originals has reactivated the manufacture of ladies' garments at this facility and expects employment to eventually reach 200.

GRANITE CITY STEEL CO. expanded its steelmaking complex in 1974 through construction of a $300,000 dispensary and new receiving and loading docks.

GRIFFITH DISTRIBUTING CO. completed construction of a new 12,700-sq.-ft. building located near Civic Memorial Airport at Bethalto. The new warehouse and sales office holds up to 100,000 cases of beer and includes refrigerated storage areas for storing beer barrels.

JENNISON-WRIGHT CORP. in Granite City completed a $48,000 expansion program in 1974 through the addition of a 4,800-sq.-ft. prefabricated building. Jennison-Wright is engaged in manufacture of wood preservatives and industrial flooring.

LIPSETT STEEL CO. completed a new $124,000 metal processing building, expanding its Granite City operations.

MAL LANDFILL CORP. undertook construction of a $500,000 paper recycling plant adjacent to its landfill north of East St. Louis. When completed, the new 22,300-sq.-ft. facility is to employ up to 50 persons. Further expansion of both plant and staff are anticipated.

METAL SERVICES, INC., a division of Piper Industries, expanded its physical plant by 50 per cent in 1974 through purchase and occupancy of an adjacent 40,000-sq.-ft. building at Fox Industrial Park in Madison. The move has resulted in a doubling of production capacity.

As part of a multi-million dollar expansion program extending through 1980, OLIN CORP. in East Alton completed installation of a new $2.5 million rolling mill in 1974. The added capacity will enable the firm to meet demands for copper alloy, copper strip and clad metal in strip form.

PFIZER, INC., undertook a multi-million dollar modernization program at its East St. Louis facility. While no new buildings are planned, $5 million will be spent on additional environmental controls and $1 million on other improvements. The project also includes revision of its existing buildings and installation of new equipment.

REYNOLDS METALS CO. opened an aluminum recycling center in Belleville. The new center serves as the hub of a mobile recovery program for the St. Louis region. Aluminum is shredded at the Belleville plant and shipped to company smelters for further processing.

SHELL OIL CO. at Wood River began a series of projects designed to increase its crude oil capacity by 30,000 barrels per day. In addition to these projects, the firm undertook construction of an additional 10,000 barrels per day asphalt plant and a 300,000-barrel crude oil storage tank.

TRIONICS, INC., in Highland completed a 6,500-sq.-ft. building expansion program. The project provides additional engineering, laboratory and production space for the firm, which is engaged in manufacture of position-display systems for the machine tool industry.

WOOD RIVER PRINTING AND PUBLISHING CO. started construction of an additional 9,000-sq.-ft. building in 1974, permitting doubling of the firm's commercial capabilities.

Business Women aid TV Channel 9

Rich McEwn of KETC-TV, the public broadcasting station, this week announced that seven members of the Granite City Business and Professional Women's Club amassed one of the highest total number of pledges ever recorded at the non-commercial station when they served as volunteer telephone workers to kickoff "Pledge Week."

McEwen said the local women recorded $3,800 in pledge subscriptions for the non-profit educational televison station in a four-hour period.

The public is being asked to pledge funds to support operations at Channel 9 through Sunday.

Local BPW representatives who accepted pledges called in by Channel 9 viewers, included Mrs. Rosemary Baseden, Mrs. Lil Marzluf, Mrs. Delores Allen, Mrs. Helen Christich, Mrs. Lillian Naeve, Mrs. Mary Batson and Mrs. Shirley Adams, public relations chairman for the Granite City club who also organized the project.

Dinner dance at Post 113 Saturday

The Tri-City American Legion Auxiliary Unit 113 met Wednesday evening to plan a dinner dance for Saturday night at the Legion Hall, 1825 State St.

Mrs. Janet Waligorski, membership chairman, said the event is open to the public and will begin at 8 p.m.

Mrs. Doris Edwards, children and youth chairman, said any junior student interested in securing a scholarship offered by the auxiliary to low income residents may send a resume to her at the 1825 State St., address.

The meeting was conducted by Vice-President Opal Harlan. Mrs. Deannie Bryson served as hostess.

Hosts Italian dinner for club

Mrs. Marie Planitz, 2588 Lynch Ave., served an Italian dinner to members of the Mothers Study Club in her home, preceding a business meeting.

A paper on the "Creation of Man and Woman" was presented by Mrs. Lorraine Paladin and discussed by the group.

Names were drawn for sunshine pals for the year and games followed. Those winning prizes were Mrs. Delores Harizal, Vivian Rowden and Mrs. Paladin.

Others present were Mesdames Helen Toncoff, Crystal Stack, Dorothy Bridick, Helen Ann McGarrahan, Marian Ropac and Peggy Crnkovich.

Mrs. Toncoff will host the next meeting.

INCORRECT CREDIT LINE

A photograph of Miss Rosemary Lintker of Venedy, Ill., whose engagement to Robert Geroff of Granite City was announced in Monday's Press-Record, failed to list the correct Markuly Studio credit line.

GASEN DRUG STORES
PRICES GOOD THRU FEB. 1, 1975
WE RESERVE THE RIGHT TO LIMIT QUANTITIES
COPYRIGHT 1975 SUPERx DRUGS

Safeguard your Health and your Budget with Gasen
DISCOUNT PRESCRIPTION PRICES!
ONE REASON WHY WE FILL OVER 52,000 PRESCRIPTIONS A DAY!

SAFEGUARD BAR SOAP BATH SIZE 19¢ LIMIT 1
SCOTTIES FACIAL TISSUES BOX OF 200 2-PLY SHEETS 39¢ LIMIT 1
JUST WONDERFUL HAIR SPRAY 39¢ LIMIT 1
COUNTY FAIR ICE CREAM HALF GALLON 59¢ LIMIT 1

DOLLAR DAYS
PLAYING CARDS PLASTIC COATED 4 FOR $1
PANTY HOSE 3 FOR $1
FLAIR PENS CHOICE OF COLORS 3 FOR $1
VACUUM CLEANER BAGS 2 FOR $1
STORAGE CHEST UNDER BED $1
"C or D" BATTERIES EVEREADY 4 FOR $1
OVENWARE 1-quart open baker, 1-quart oval casserole, 1¼-quart deep loaf pan, 8-ounce measuring cup, or 9" pie plate. 2 FOR $1
STACKING Coffee Mugs 3 FOR $1
HAIR BRUSHES 3 FOR $1
Drip Dry HANGERS PACK OF 3 $1
LIGHT BULBS WESTINGHOUSE 60, 75 OR 100 WATT 4 BULBS FOR $1
PAPERMATE 98 POWER POINT PEN 2 FOR $1
MOTOR OIL QUAKER MAID 10W30 2 FOR $1
HAIR ROLLERS 8-Ct. jumbo or large or 10-ct. med. size 2 FOR $1
SHOE BOXES PLASTIC 2 FOR $1
CHOPPED HAM DAK $1
KODACOLOR II 110 FILM 12-Exposure $1
Your Choice Cups & Bowls 4 FOR $1

FINAL NET HAIR SPRAY 12-OZ. 1.59
THERAGRAN M MULTIPLE VITAMINS WITH 30 FREE BOTTLE OF 100 5.00
CURAD BONUS BOX 80 ASST. PLASTIC BANDAGE 2 FOR $1
DESITIN SKIN CARE MEDICATED HAND LOTION 6-oz. 2 FOR $1
COTTON SWABS Q-TIPS PACK OF 125 2 FOR $1
FORMULA 44 VICK'S COUGH MIXTURE 3 oz. 1.00
BARBASOL SHAVE CREAM 11 oz. 39¢
MYLANTA ANTACID 12-OZ. BTL. 1.39
CORICIDIN COLD & HAY FEVER TABLETS BOX OF 25 89¢
COVER-GIRL MAKE-UP Liquid or compact. LIMIT 1 1.27 EACH
SUMMER'S EVE SIXTY-SECONDS DOUCHE 4½ FL.-OZ. 49¢
PHILLIPS' MAGNESIA TABLETS BOX OF 100 89¢

SUPERx COUPON PLEN-T-PAK GUM PACK OF 17 STICKS 19¢ EXPIRES FEB. 1
SUPERx COUPON BRACH'S LARGE SIZE CONVERSATION HEARTS 11-OZ. BAG 49¢ EXPIRES FEB. 1
SUPERx COUPON COLGATE TOOTH PASTE 7—OZ. SIZE 69¢ PRICE WITHOUT COUPON — 79¢ EXPIRES FEB. 1

LET GASEN DEVELOP YOUR COLOR FILM!
You get SupeRxcellent SUPERVUE PRINTS PLUS a replacement roll of Kodacolor Film at no extra charge... NOT AT FESTUS STORE when you have your color prints processed at Gasen
Ask for details

RIGHT TO LIFE OBSERVANCE. To mark the second anniversary of a Supreme Court decision allowing abortions, representatives of the Right to Life Group presented gifts to the first child born that day at St. Elizabeth Hospital. President Vicki Jacobs (right) and Vice President Debbie Magary (center) presented a red rose to Mrs. Richard (Alice) Wilson, 3051 St. Clair Ave., and a baby quilt and Christening cap for Richard Freeman Wilson. He is now eight days old. The Right to Life Group made the presentation "in an effort to make the community aware that the organization is still fighting the Supreme Court ruling. All persons interested in the Right to Life Group may contact it at meetings, held every fourth Monday of the month in the St. Elizabeth Hospital library at 7:30 p.m."

Harmony Class holds meeting

"Create Your Own Happiness" taken from the book, "The Power of Positive Thinking" was the topic of the program given by John Lerch at a meeting of the Harmony Class of Niedringhaus United Methodist Church.

Members met in the church Wesley Hall during the weekend. Hosts included Mr. and Mrs. Cleveland Cox, Mr. and Mrs. Charles Youngs and Mr. and Mrs. Bob Richardson.

Opening prayer was given by Harold Lynn. During the business meeting, plans were made for the annual Sweetheart Dinner to be held at the Plantation Theatre in St. Louis.

After the meeting, Raymond Dix showed pictures of Rome, Italy. Refreshments were served in the dining room where tables were decorated with snowmen.

Those present were Mr. and Mrs. Edgar Paddock, Mr. and Mrs. Harold Lynn, Mr. and Mrs. Raymond Dix, Mr. and Mrs. Paul Martin, Mr. and Mrs. Charles Reimers, Mr. and Mrs. Milford Hahn, Mr. and Mrs. Calvin Compton, Mr. and Mrs. Fred Stitch, Mr. and Mrs. Waldo Frohardt, Mrs. Ruby Corbitt and the Rev. Roy Baugh.

HUB CAPS STOLEN

Four hub caps valued at $160 were taken from the auto of Rupert Hamelien, 2433 Pontoon Road, while it was parked at 18th Street and Madison Avenue, during the weekend.

'Alice In Wonderland' dates

The Masquers' Inc. production of "Alice In Wonderland" will be presented at the Miners' Theatre in Collinsville on Sunday, Feb. 16 and Sunday, March 2. There will be matinee performances on both dates.

"Alice" is a production for the whole family, a spokesman said: As a matter of fact even the cast is family oriented. The Dartt, French, Paget and Pennell families are well represented, he noted.

Mrs. Beverly Scroggins is the director and Mrs. Marge Pennell is the assistant director. Both are Granite City residents.

4
HOMES SOLD TUESDAY
If you're planning on selling this year we'll be ready when you are.
JOHN SOBOL
REALTY
Phone 451-7431

FABRICS of all kinds at LOWER PRICES
CHARGES.
Don't Miss THIS ONE
LAST 4 DAYS
OF OUR SEMI-ANNUAL
Clearance SALE
75% OFF
REGULAR PRICE
(THIS WEEK-END ONLY)
Most Fall and Winter FABRICS That Have Been On SALE For HALF PRICE Are Reduced to ¼ Our Regular Price The Remaining 4 Days of Our Sale.
EXAMPLES...
45" Poly-Cotton Prints .... Were $1.49 Now 38¢ Yd.
45" Quilted Fabrics .... Were $2.99 Now 75¢ Yd.
45" Poly-Cotton Prints .... Were $1.99 Now 50¢ Yd.
Fancy Brocades & Sheers .... Were $3.99 Now $1.00 Yd.
60" Poly-Cotton, Poly-Acrylic Fancy Knits .... Were $3.29 Now 83¢ Yd.
60" Acrylic Plaids .... Were $3.99 Now $1.00 Yd.
60" Acrylic Sweater Knits .... Were $3.99 Now $1.00 Yd.
45" Rayon Challis Prints .... Were $2.99 Now 75¢ Yd.
60" Poly, Acrylic and Cotton Shetland Plaids .... Were $3.99 Now $1.00 Yd.
45" Acrylic and Brushed Cotton Screen Prints .... Were $3.99 Now $1.00 Yd.
ALSO!
$5.99 Value
60" 100% POLYESTER
DOUBLE-KNITS
Menswear Quality for All In The Family
WHILE THEY LAST $2.44 Yd.
BRIDAL FABRICS
Complete Line of Accessories
VEILS in Stock & Made to Order
UPHOLSTERY - VINYL
DRAPERY - COVERINGS
All At Close Out Prices
Open Until 9:00 p.m. Every Nite and Sundays 12:30-5:30 (Except E. St. Louis)
THE FABRIC STORE
NAMEOKI VILLAGE SHOPPING CENTER
Other Stores
Eastgate Plaza, East Alton — Montclaire Shp. Ctr., Edwardsville
122 Lincoln Hwy., Fairview Hts. — Downtown East St. Louis

Firm warns against imposter

Officials of Pepsi-Cola Co. warned Quad-City area residents and businessmen today that a confidence artist may be operating in the area, saying he represents Pepsi.

Two incidents have been reported to police of a man wearing a blue Pepsi blazer receiving advance money for promised deliveries. One local confectionery paid the man $47 in advance for an ice-making machine which was never delivered.

The man has offered $5.30 cases of Pepsi for a reduced price of $3.30 and has offered glasses and clocks as inducements to purchase the cola.

He does not stress advance payments, but somehow manages to imply that an advance payment would be appreciated.

Pepsi officials stressed that representatives of their company are not allowed to accept any kind of advance payment, including the sales tax.

The imposter has been described as about six feet, 2 inches tall, weighing about 203 pounds and in his 40s.

Student play is being presented

Michel de Ghelderode's farce, "Pantagleize," will be presented nightly through Saturday at Southern Illinois University at Edwardsville. The performances begin at 8:15 in the Communications Building theater.

Directed by SIUE graduate student Kevin Krazer, Pantagleize is a 1929 forerunner of the absurdist dramas of the 1940s and '50s. Its subject is a tragi-comic revolution unwittingly precipitated by the title character.

The playwright, a Belgian who was unappreciated until after his death, called the play "a depressing vaudeville."

Pantagleize is a student production of the University Theater. Sets were designed by John Vigna, lighting by Diana Fèrreira and costumes by Linda Wigley.

Matthew Sawn, of Rockford, as Pantagleize and Elester Latham, of Edwardsville, as Bamboola head the cast.

COINS, JEWELRY TAKEN

An undetermined amount of jewelry and about four to six coins were stolen from the home of Luch Williams, 2532 Center St., it was reported this week. Glass in a rear door was broken to gain entry.

Hurt on Route 3

Steve Kaman, 67, of 1021 Washington Ave., Madison, was injured when his station wagon and the tractor-trailer of Charles F. Hoffman, Mascoutah, were involved in an accident at Route 3 and West Chain of Rocks Road at 6:55 a.m. Monday.

Kaman was taken by ambulance to St. Elizabeth Hospital where he was admitted with contusions to his head and and injury to his back.

ALL THE FISH YOU CAN EAT FRIDAY, $1.69 AT GRANTS

Permit issued for second house planned by students

Permits for construction of a new $32,000 house by construction trades students in the Granite City public schools and for a $31,000 remodeling program at the YMCA were among 19 permits listing values of $94,255 which have been issued by Granite City.

The new house to be constructed by students will be at 54 Bermuda Lane. It is to be the second house built by high school students enrolled in the construction trades program.

The YMCA has received a permit to install aluminum windows in the building with materials and labor totaling $31,000.

Other permits issued were to: Dr. Stanley Maer, 1501 Garfield, new door, $300; Robert and Merl Johnson, 2711 E. 24th, siding, $2,480; Leora Jones, 2809 Harding, concrete runners for a mobile home, $200; Harold Mason, 2427 Madison, tuckpointing, $5,000.

Mike Orescovich, 3135 Princeton, overhang, $790; Henry Wyatt, 3132 Harvard, overhang, $980; Robert Cox, 4101 Rode, siding, $2,395; Tim Stout, 4114 Rode, siding, $3,300; Clarence Kabot, 1124 Twenty-second, tuckpointing and remodeling, $1,700; Jim Heslor, 1319 Nineteenth, remodel, $10,000.

Lazenby Studio, 2810 Nameoki, siding, $600; Donald Patrick, 2138 Lee, enclose front porch, $100; Betty Barker, 1312 Twenty-fifth, guttering, $750; Earl Bloomquist, 2306 Edison, siding, $1,960; Paul Boyer, 2400 Iowa, remodel, $500; and George Leonard, board up houses at 2081 and 2107 Fourteenth St., $100 each.

Two permits also were granted to raze five room houses. Clarence McCoy was granted a permit to raze a house at 2514 W. 24th St., and Mike Chandro was granted one to raze a house at 1234 Granite Ave.

STEAL CAMPER TRUCK

The pickup truck and camper of Billy Thomas, Godfrey, were stolen from a parking lot at Madison Avenue and Nameoki Road, it was reported. He described the vehicle as a red over white 1968 Ford half-ton pickup truck bearing a red and white camper shell. There was a rifle behind the seat, he said.

The Purple Pepper
4055 PONTOON ROAD
PONTOON BEACH, ILL.
Featuring . . .
MEXICAN FOOD
Plus . . .
DAILY LUNCHEON SPECIALS
OPEN 7 DAYS A WEEK—11 A.M. to 11 P.M.
Table Service and Carry-outs Available
797-0860

ILLINOIS...

WITH
JOHN H. KEISER
HISTORIAN
SANGAMON STATE UNIVERSITY

THE LINCOLN IDEALS

Illinois — The Land of Lincoln. We proclaim it on our license plates and call down the semi-sacred name to adorn gift shops, insurance agencies, and cab companies. Politicians wrap themselves in the cloak of the Great Emancipator, and more than a million tourists visit the Lincoln shrines each year. Perhaps no other state so strongly identifies with the *persona* of one man, but we seldom examine thoughtfully the realities of the Lincoln ideal.

Abraham Lincoln was first of all a rural man. He was a farm boy, self-educated, and self-sufficient. He abandoned farm life for law and politics, and chose a small town, Springfield, as his adult home. He rose from humble beginnings to ultimate success by hard work, perseverance, and natural intelligence. His life bespoke the American dream.

As did his death. It was his martyrdom which catapulted Lincoln into instant American sainthood. It sharpened the contrast of good vs. evil, and cast the glow of perfection around the fallen President. Combined with a philosophy of individualism and self-help, historians have found humanity, sympathy, compassion, a loving morality, and an intense sense of duty to be the key forces in Lincoln's character.

During the generation following his death, the ghost of Lincoln cast a long shadow over his home state. Biographers squabbled over his past, probed his marriage, his parentage. As life in the state grew increasingly remote from the New Salem cabin and self-education by candlelight, the Lincoln image became a talisman to ward off the fears that accompanied drastic change. Friendship with Lincoln, even if cursory, was a guarantee of a share of the reverence; and "he knew Lincoln" became the definitive phrase and the highest accolade accorded any man in the public eye.

Even as Lincoln was dying in Washington, however, the environment that nurtured the Lincoln ideals was changing. A vast railroad network, burgeoning industrialization, and a flood of immigrants rapidly established Chicago as a real rival to the farm community as the symbolic capital of Illinois. By the turn of the century, the poor boy striving to make good was more typically a Polish immigrant, sleeping eight to a room in a tenement, and working 12 hours a day in the stockyards. His future was owned by the kings of industry, and his political hopes by the ward boss. The old symbols — the noble farmer, the individual triumphant by his own effort — remained; but their reality grew increasingly distorted in the smoke of the factory, the grit of the mine, and the chaos of the city.

Meanwhile in corporate offices, men looked to Lincoln for guidance. Millionaires believed firmly in individualism and especially in self-help. They, and the politicians who accepted Lincoln as a cult hero, selected from the President's life the qualities which justified their adaptation to a new age.

The Lincoln ideals have much to say in our own day. Humanity, compassion, equality of opportunity are needed today as in Lincoln's day. As Illinois attempts to institutionalize those ideals, it will truly become the Land of Lincoln, and it is likely that the man himself will be a fitting subject of study for the foreseeable future.

at "TEMPELS"
1535 Johnson Rd.
8 TACOS
AND
PITCHER of BEER
ONLY $5.25
Daily 3 P.M. Til 8 P.M.

THREE BIG SERVICES
AT
BETHESDA TEMPLE
Pentecostal Church
22nd and State St. Granite City
with
SLIM and ZELLA MAE COX
and the
Sunshine Gospel Singers
Saturday and Sunday, Feb. 1 and 2. Saturday 7:30 P.M., Sunday 11:00 A.M. Pot Luck dinner at Noon and big afternoon singing at 2:00 P.M. Sunday school at 10:00 A.M. Come and be blessed. Everyone welcome.
Rev. Charles Browning, Pastor

WEEK END WOWER!
A WEEK END OF SENSATIONAL WILD PRICE CUTS!

STAIR TREADS
REDUCED TO ½-OFF!
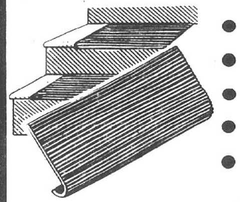
• EXTRA THICK HEAVY
• BLACK RUBBER
• GROOVED FOR SAFETY
• MOLDED TURNED NOSE
• FOR EASY INSTALLATION
9"x18" BLACK TREAD REG. $1.29 64¢
9" x 24" BLACK TREAD REG. $1.69 84¢

STAPLE GUN
"SWINGLINE" 'POWERGUN 1,000'
THE EXTRA HEAVY DUTY STAPLE GUN
• COMPLETE WITH 1000 STAPLES

8.88 REG. 13.99
For Upholstering, Repairing Furniture And Screens, Installing Insulation, Tacking Carpet, Etc.
GENUINE Swingline

SPECIAL PURCHASE
MINI HACKSAW
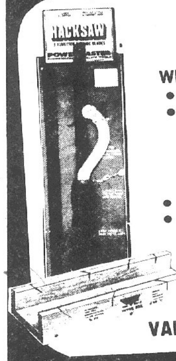
WITH 2 TUNGSTEN CARBIDE BLADES
• FLEXIBLE ... CAN CUT FLUSH WITH SURFACE
• LARGE HANDLE ... MADE FOR COMFORT
OR
UTILITY MITRE BOX
• 5" WIDTH KILN DRIED HARD MAPLE
• LIPPED FRONT TO HOLD BOX TO THE BENCH
YOUR CHOICE 99¢
VALUES TO $2.19

KETTLE GRILL

• COOKS WITH REFLECTED HEAT FROM ALL SIDES
• 21-INCH CHROME COOKING GRID
• HANDY ASH CATCHER
• WHEELS FOR PORTABILITY
$35
• FOODS COOK QUICKLY IN THEIR NATURAL JUICES
• ALL WEATHER PROTECTED
• THESE GRILLS HAVE SLIGHT IMPERFECTIONS IN THE FINISH ONLY AND IN NO WAY AFFECTS THE PERFORMANCE

GUMOUT

CARBURETOR CLEANER
SAFELY REMOVES GUMS, VARNISH, & MOISTURE FROM FUEL SYSTEMS
PINT CAN
77¢
• STOPS STALLINGS, ROUGH IDLING, HARD STARTING

48" SHOP LIGHT

REG. 19.99 12.88
• COMPLETE WITH TWO 48" LIGHT TUBES, CORD, PLUS CHAIN & HARDWARE
COMPLETELY WIRED ... PERFECT FOR THE HOME OR WORK SHOP

GENUINE "SPALDING"
GOLF CULBS
"MATCH-PLAY" 7-PIECE SETS
MEN'S
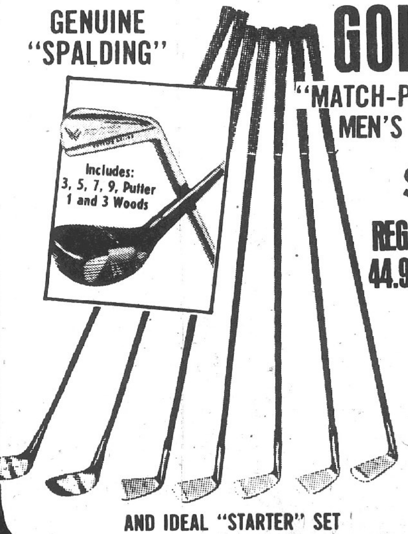

REG. 44.99 $38
• "TRUE TEMPER" SHAFTS
• NICKLE CHROME FINISHED IRONS WITH RUBBER GRIPS
• BLACK "PERSIMMONITE" WOOD HEADS
AND IDEAL "STARTER" SET

CENTRAL HARDWARE
OPEN MONDAY NIGHT
OUR STORE IN GRANITE CITY, ILLINOIS
OPEN: Mon. & Fri. 9 til 9 Tues. Wed. Thurs. 9 til 6 Sat. 8:30 til 9 — Sun. 12 Noon til 5
PRICES GOOD FRI., SAT. & SUN.

Seek pollution control in state construction

The state Capital Development Board and the Illinois Environmental Protection Agency are working together to assure compliance with pollution control regulations in state building projects.

Staffs of both agencies met during the weekend in Springfield to review building programs and environmental protection regulations.

Land, noise, air, water pollution control and public water supply regulations were discussed at the all-day seminar conducted by the EPA.

Donald R. Le Fevre, executive director of the CDB, said CDB and EPA have overlapping concerns for public safety. Mutual cooperation, he said, demonstrates both good business practice and good sense.

"CDB faces the possibility of doubling its construction workload during the next two years," Le Fevre said.

"Since much of our construction affects, and is affected by, EPA regulations, we need maximum agency-to-agency cooperation.

"This is especially true in the areas of pollution control and environmental protection," Le Fevre said.

Richard H. Briceland, director of the Illinois EPA, said, "We are asking individuals and businesses throughout the state to control their pollutions," Briceland said, "and we recognize the fact that state facilities also are possible sources of pollution."

"By working cooperatively with major agencies such as the CDB, both existing and pending future regulations of the EPA can be shared for greater agency efficiencies and more effective pollution control statewide."

Von Lee Hungate, 68, dies

Von Lee Hungate (D'Arcy), 68, of 2208 Washington Ave., became ill while visiting a niece in St. Louis and was taken by ambulance to Christian Northwest Hospital, St. Louis, where he was pronounced dead upon arrival at 1:45 p.m. Monday.

He had retired as a taxi cab driver for Yellow Cab Co. in Granite City and had been in ill health for eight years.

Born in Morceline, Mo., Mr. Hungate resided in this area 35 years.

Survivors include three daughters, Mrs. Shirley Tucker of Madison, Mrs. Theresa Smith of Granite City and Miss Brenda Hungate of Chicago; three sons, Von Lee, Jerry and Danny Hungate, all of Chicago; a sister, Mrs. Blanche Adams of Granite City; seven grandchildren and one great-grandchild.

Funeral services were held this morning. Details are given in the obituary column.

Rev. Frank Christ moving to Indiana

The Rev. Frank Christ, pastor of the First United Presbyterian Church of Madison since August 1966, announced his resignation Sunday effective the end of February, according to Mrs. Eleanor Bonatt, clerk of the session.

Rev. Christ will assume duties as pastor of the First United Presbyterian Church of Union City, Ind., beginning Mar. 1.

"We all hate to loose Rev. Christ," Mrs. Bonatt said. "He has been a real asset not only to our church, but the entire community.

Rev. Christ is first vice-president of the Madison-Venice Rotary Club, a member of the board of directors of the YMCA, secretary of the Madison Band Parents and past-president of the Quad-City Ministerial Association.

He also has been active in Boy Scout activities, serving as institutional representative of Troop 21 sponsored by the Madison Presbyterian Church, and has worked on numerous district scout committees.

His wife, Mrs. Helen Christ, teaches first grade at Harris school. She is past-president of the Madison Band Parents and also has been active in the Boy Scout movement, serving as a Den Leader and troop committee chairman.

They have three children, Mary Kay, 14, Stephen, 12, and Alan, 9.

MID-AMERICA THEATRES
NOW THRU TUES.! 7:00 - 9:15 MAT. SUN. OPEN 12:30
NAMEOKI 1 Granite City, Ill
7 ACADEMY AWARDS • INCLUDING BEST PICTURE
PAUL NEWMAN ROBERT REDFORD ROBERT SHAW
THE STING PG

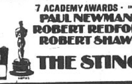

Mon., Tues., Wed., Thurs. 7:00 & 8:45
Fri. & Sat. 7:00, 8:30 & 10:00
NAMEOKI 2 Granite City, Ill.
THE MOVIE YOU'VE BEEN WAITING FOR!
THE GROOVE TUBE R

OPEN FRI. - SAT. - SUN. FRI. - SAT. OPEN 6:30 SUN. OPEN 6:00
CHESTY MORGAN
SEEING IS BELIEVING! 73 - 32 - 36
"DEADLY WEAPONS" ...THE ONLY WAY TO GO!
PLUS
SWEDISH FLY GIRLS
• FRI. - SAT. BONUS • "RAW MEAT" (R)
BEL AIR HEATERS HWY. 66 & 111

OPEN FRI. - SAT. - SUN.! FRI. - SAT. OPEN 6:30 SUN. OPEN 6:00
MEET THE CO-EDS WHO MAJOR IN BODY ENGLISH!
School for Swingers (X)
• PLUS •
The Producers of "WITHOUT A STITCH" now present:
The Amorous headmaster
• FRI. - SAT. ONLY • "LUSTFUL VICAR"
FALCON 7400 COLLINSVILLE RD.
SHOP CITY 51st & Summit
STARTS FRI. - SAT. 6:30 "KING FU PUNCH OF DEATH"
FRI. - SUN. 6:00 "FURY OF BLACK BELT" (R)
FRI. - SAT. BONUS — IN-CAR HEATERS
FRI. IS KADI BUMPER STRIP NITE (DR-INS)

Mrs. Williams, 48, dies here

Mrs. Jeanette E. Williams, 48, of 2911 Myrtle Ave., ill for two and a half years, died at 3:40 a.m. Tuesday at the Colonnades Nursing Home where she had been a patient since Sept. 28.

She was born in Litchfield, Ill., and resided here since childhood.

Mrs. Williams was a member of Sacred Heart Catholic Church and belonged to the Pythian Sisters.

She is survived by her husband, John Williams; two sons, Emmett Williams of Granite City and Jerry L. Williams of Alta Loma, Calif.; a brother, John Pellazari of Granite City; her father, Emmett Courtway; and five grandchildren.

Funeral services were held today. Details are given in the obituary column.

Moose Lodge 272 inducts 23

Two-hundred and fifty persons attended the first class enrollment of 1975 of the Granite City Moose Lodge 272 at the lodge. The program was followed by a dance.

The induction ceremonies were conducted by Larry Lane, governor of the lodge, and by the ritual team including Harold Harris, Jack Wilson, Darrell Hamilton, Jim Tadlock, Charles Schaefer, and Howard Cunningham of the Wood River Lodge who served as junior governor.

Candidates enrolled as new members were Lionel Portell, class representative; Jerry Henderson, Robert Daugherty, Thomas Hubbard, Thomas Goodman, James Beardsley, Mack Coulter, Edward Heintz, John Daley, Roger Kieffner, Leonard Fowler, Linus Schmid, Harvey Holt, Lynn Romann, Dennis Locandro, Jake Chitwood, Earl Lamb, Harold Pulley, Larry Blincol, Raymond Robbins, Raymond Gibson, Jerre Henke, and Edward Moffitt.

Prior to the installation a dinner was served by the Women of the Moose and music was provided by a group known as "Frisco."

Triple Lodge honors Roy K. Bennington

Roy K. Bennington, 2856 Iowa St., was accorded special honors by members of Masonic Triple Lodge 835 for his 50-years as an active member of the organization at its January meeting.

He was the recipient of a 50-year, life-time membership card from the Grand Lodge and an official 50-year gold jewel from Triple Lodge, presented by Worshipful Master Martin Love. Assisting with the formal ceremony was John Barks and Gene Ross.

Bennington was owner and operator of a jewelry store in Granite City for many years prior to his retirement.

Salvation Army aids residents

The Salvation Army has been located in the Quad-City area for over 51 years and still is actively engaged in offering a variety of services to residents and transient persons who may be stranded here, according to a report by Captain Ronald Kerley.

Captain Kerley said that during December transient welfare service assisted five persons by providing lodging and meals.

The family welfare program included giving material assistance to 77; food and clothing orders to 105; client interviews to 82; 49 agency consultations for a total of 221 persons who were aided.

In addition to the daily work, the seasonal Christmas projects included aid to 1,782 persons. The captain said there were 642 client interviews, 51 home visits and 376 agency consultations.

One hundred new coats were given in conjunction with the "Clothe the Child" program, along with 102 pairs of new shoes, 46 miscellaneous pieces of clothing donated; 912 new toys provided and 835 cases cleared through the organization.

Forty-five volunteers visited 900 persons in eight institutions during the month, Captain Kerley added.

ALL THE FISH YOU CAN EAT FRIDAY, $1.69 AT GRANTS

VALENTINE'S DANCE
SATURDAY, FEB. 8
Dancing
9:00 P.M. to 1:00 A.M.
$3.50 Per Couple
"The Casuals"
EDWARDSVILLE AMERICAN LEGION
Post No. 199
Edwardsville, Ill.

COLLINSVILLE PARK BALLROOM
SAT. BALLROOM DANCING
9 P.M. - 1 A.M.
Sat., Feb. 1 .... Bill Berutti
Sat., Feb. 8 .... Rhythmaires
Sat., Feb. 15 .... Cavalairs
Sat., Feb. 22 .... Bob Bermes
BEER • SET-UPS • MIXED DRINKS
COLLINSVILLE PARK BALLROOM
400 N. Hesperia — Collinsville, Ill. 62234
Phone: 618-344-9743

Franklin Union
Now! A Franklin Union Exclusive . . . Serta
DELUXE BEDDING
1/3 OFF!

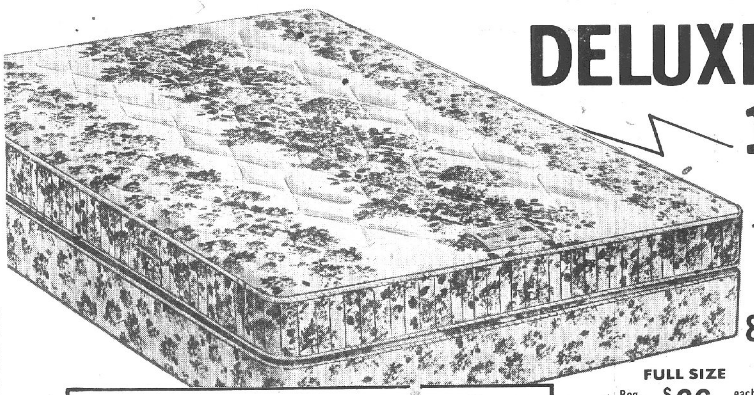

TWIN SIZE Reg. 89.95 $59 each piece
FULL SIZE Reg. 99.95 $66 each piece
QUEEN SIZE Reg. 269.95 $179 2-pc. Set
KING SIZE Reg. 369.95 $246 3-pc. Set

for perfect sleeping comfort and firmness
The Perfect Sleeper Supreme
mattress and foundation
The mattress made like no other in the world. Beautiful Mist Green damask cover, exclusive Sertaliner innerspring construction with TwinEdge® design for the perfect combination of sleeping comfort and firm support without hardness. Choose Luxury Firm or Extra Firm.
Only $109.95 ea. pc. Twin size
FULL SIZE ea. pc. $129.95
QUEEN SIZE 2-pc. set $329.95
KING SIZE 3-pc. set $459.95
Serta

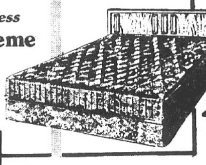

This LIMITED TIME OFFER Ends February 28th. It Is Available ONLY At FRANKLIN-UNION! The Bedding Is Serta's Famed "FIRMO-DREAM", The Extra-Firm Bedding Designed To Give Your Back All The Support It Needs! Lovely Floral Print Quilted Ticking.

LIVING ROOM BY DAY...BEDROOM BY NIGHT!
DURABLE HERCULON SOFA-SLEEPERS
CONTEMPORARY

Resists Stain, Water And Wear!!
YOUR CHOICE
$278
ALL SOFA SLEEPERS IN STOCK DRASTICALLY REDUCED!
USE YOUR CHARGE ACCOUNT!!

TRADITIONAL

FIVE CONVENIENT LOCATIONS TO SERVE YOU BEST!!
Northwest St. Louis — Union at Natural Bridge — Open 9:00 A.M. - 9:00 P.M.
East St. Louis, Ill. — 227 Collinsville Avenue — Open Daily 9 A.M. - 5:30 P.M. — Open Nights Mon. & Fri. 'til 9 P.M.
Granite City, Ill. — 18th and Delmar — Open 9:00 A.M. - 5:30 P.M. — Open Nights Mon. & Fri. 'til 9 P.M.
Alton, Ill. — 300 East Broadway — Open 9:00 A.M. - 9:00 P.M.
Festus, Missouri — 227 Main Street — Open 9:00 A.M. - 9:00 P.M. — Open Sat. 9 A.M. - 6 P.M.
USE YOUR FRANKLIN UNION CHARGE ACCOUNT, BANKAMERICARD OR MASTER CHARGE

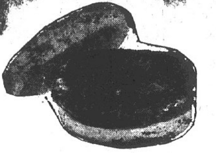

FRESH PURE BEEF
GROUND BEEF
10-lb. Family Pkg. lb. 59¢

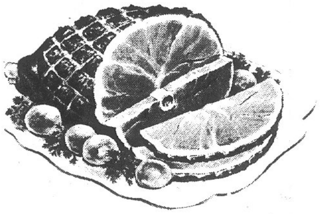

KRETCHMER FULLY COOKED HICKORY SMOKED
HAMS
19-22 Lb. Avg. WHOLE lb. 75¢

SHANK PORTION OF HAM lb. 68¢

BUTT PORTION OF HAM lb. 78¢

Cohen's
THRIF-TEE MART
"WHERE MA SAVES PA's DOUGH"

2301 ILLINOIS AVE. — GRANITE CITY

OPEN MON., TUES., WED. 'til 7 P.M. — THURS., FRI., SAT. 'til 8:30 P.M.

DON'T FORGET DOUBLE STAMPS EVERY TUESDAY

WE ARE PLEASED TO ACCEPT U.S.D.A. FOOD STAMP COUPONS

HUNTER ALL MEAT OR BEEF SKINLESS **WIENERS** . 12-oz. Pkg. 75¢

KNEIP BONELESS CORNED BEEF **ROUNDS** . . . lb. $1.09

HUNTER SLICED **BACON** . . . . lb. $1.39

OSCAR MAYER FAMILY PACK LINK SAUSAGE lb. $1.39

HIGH IN PROTEIN GROUND TURKEY . lb. 59¢

GOOD & SPICY—JOHNSON'S **CHILI** . . 1-lb. 99¢

FRESH SLICED **BEEF LIVER** . . lb. 99¢

PAN READY Skinned Whiting . . lb. 59¢

WHITE FLAKEY FISH Turbot Fillets . . . . lb. 69¢

VITA Fish Portions . . 5 Lb. Box $1.49

BOOTH Fantail Shrimp . . . 1-lb. $2.29

HONEYSUCKLE—PRE-BASTED GRADE 'A'—10-12 Lb. Avg. **TURKEYS** . lb. 59¢

SIETZ BEEF - GARLIC - ALL MEAT SLICED BOLOGNA. . . . . lb. $1.09

BABY BEEF
SIDES lb. 79¢ FORE QUARTERS lb. 69¢

PRICE INCLUDES ALL PROCESSING

FOX DELUXE **PIZZAS**
Sausage • Cheese • Hamburger • Pepperoni
13-oz. Pkg. 79¢

BANQUET FRIED CHICKEN . . . . 2-lb. Box $1.99

MARGARINE SQUEEZE PARKAY. . . 16-oz. Ctn. 79¢

PARKAY **MARGARINE** 4 Stick 1-lb. Ctn. 69¢

SWEET OR BUTTERMILK BALLARD BISCUITS. . . . . . 4 8-oz. Tubes 49¢

PILLSBURY COUNTRY STYLE BUTTERMILK BISCUITS. . . . 3 4.8-oz. Tubes 29¢

PRAIRIE FARMS LOW FAT **MILK**
Full Gallon 99¢
2% MILK. . . . . gallon $1.09

NESTLE'S Chocolate Chips 12-oz. Pkg. 68¢

KRAFT'S VELVEETA CHEESE FOOD 2-lb. Loaf 99¢
Limit One (1) With Additional $7.50 Food Purchase

ARCHWAY COOKIES . Pkg. 69¢

SUNSHINE Hi-Ho Crackers . 10-oz. Box 59¢

KRAFT'S MACARONI DINNER . . . . . . 3 7¼-oz. Pkgs. 89¢

M&M CANDY . . . . ¾-lb. $1.21

M&M CANDY . . . . ½-lb. 87¢

KRAFT'S PEANUT SPREAD **KOOGLE** 11-oz. Jar 59¢

COOK BOOK **BREAD** 4 16-oz. loaves $1.19

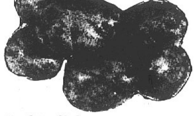

U.S. No. 1 RED POTATOES 10 lbs. 69¢

Red Delicious Apples . . . . . . 4 lbs. $1.00

SEEDLESS NAVEL Oranges . . . . 10 for 89¢

JUICE Oranges . . . . 10 for 79¢

GREEN Onions. . . . . . . 2 bchs. 39¢

Pink Grapefruit . . . 9 for 99¢

CELLO Carrots . . . . 2 lbs. 49¢

YELLOW Onions . . . . . . 3 lbs. 39¢

LARGE STALK Celery . . . . stalk 29¢

HEALTH & BEAUTY AIDS

DIAL VERY DRY DEODORANT. $1.17

100 TABS ANACIN $1.18

TEK TOOTH BRUSHES. . . 5 for $1.00

SAVE
GLAD TRASH BAGS. . . . . . 10-ct. 89¢
1 Box Limit with coupon and additional $2.50 food purchase excluding tobacco products.
Limit 1 Coupon Per Family!
Expires Feb. 1, 1975 T.A.
COHEN COUPON

SAVE
Hamburger Helper 2 boxes 99¢
2 Box Limit with coupon and additional $2.50 food purchase excluding tobacco products.
Limit 1 Coupon Per Family!
Expires Feb. 1, 1975 25-5
COHEN COUPON

SAVE
BACO'S 3.25-oz. 49¢
1 Limit with coupon and additional $2.50 food purchase excluding tobacco products.
Limit 1 Coupon Per Family!
Expires Feb. 1, 1975 25-5
COHEN COUPON

SAVE
BETTY CROCKER BROWNIE MIX . . . . . . 22.5-oz. 79¢
1 Box Limit with coupon and additional $2.50 food purchase excluding tobacco products.
Limit 1 Coupon Per Family!
Expires Feb. 1, 1975 10-5
COHEN COUPON

SAVE
BISQUICK 40-oz. 79¢
1 Box Limit with coupon and additional $2.50 food purchase excluding tobacco products.
Limit 1 Coupon Per Family!
Expires Feb. 1, 1975 15-5
COHEN COUPON

SAVE
Maxwell House Coffee . 3 lb. can $2.99
1 Can Limit with coupon and additional $2.50 food purchase excluding tobacco products.
Limit 1 Coupon Per Family!
Expires Feb. 1, 1975 50-5
COHEN COUPON

Beta Sigma Phi 'Sweethearts' named

Local chapters of Beta Sigma Phi Sorority this week announced the names of seven young women who will be honored at the 1975 Valentine Sweetheart Ball and Dinner, scheduled on Saturday evening, Feb. 15, in the Officers Club at the Granite City Army Installation.

The public is invited to attend the event, Miss Barbara Wagner, president of the sorority's City Council organization, said today.

Tickets, costing $7.50 each, may be obtained from any member of the sorority, she advised.

Proceeds from the annual ball will be donated to the new Sheltered Workshop for area handicapped persons. The Specialized Services facility is located in Madison.

Dinner will be served at 7 p.m. Feb. 15, and dancing to the music of The Continentals, starting at 9 p.m., will follow the sweetheart recognition ceremony.

Candidates were selected by their individual chapter as the 1975 Valentine Sweethearts on the basis of service and participation in sorority projects and activities.

Beta Sigma Phi Sweethearts and the chapter they represent, are:

Mrs. Allen (Charlotte Ann) Charbonnier, Pi Eta; Mrs. William W. (Ruth Imogene) Forrest, Preceptor Beta Gamma; Mrs. Douglas R. (Linda Louise) Givens, Theta Theta.

Mrs. Glen (Donna) Sprankle, Xi Theta Omega; Mrs. Donald J. (Donna June) Lane, Xi Epsilon Chi; Mrs. James (Linda Lee) McKechan, Nu Zeta; and Miss Barbara Wagner, Theta Iota.

DONNA SPRANKLE
Xi Theta Omega

LINDA GIVENS
Theta Theta

CHARLOTTE CHARBONNIER
Pi Eta

IMOGENE FORREST
Preceptor Beta Gamma

Photographs and biographies of four candidates appear in today's Press-Record. The remaining chapter sweethearts will be introduced in a subsequent issue.

Mrs. Charlotte Ann Charbonnier of Pi Eta Chapter is a native of Granite City and the mother of one child. She is employed as a physical education teacher at Granite City High School South, where she is girls' track coach and adviser for the Girls Athletic Association, an organization she led as president while a high school student.

She received a bachelor of science degree in education from Southern Illinois University at Edwardsville. In high school she was a member of the National Honor Society, Leadership Club and Red Peppers and GAA president.

Her husband, Allen (Bud) Charbonnier Jr., is employed by Eastern Airlines at Lambert Field, St. Louis. She is a daughter of Carl Crippen of Birch Tree, Mo., and the late Mrs. Olga Crippen.

A middle primary level teacher at Emerson School, Mrs. Ruth Imogene (Jean) Forrest of Preceptor Beta Gamma is the mother of two children, Billy and Lori. Her husband, William, is Metro-East and St. Louis area manager for Bunny Bread Co., Inc.

She earned a bachelor of science degree in education at SIU at Carbondale in 1960 and presently is working toward a master's degree with a concentration in reading at SIUE. She is a past president of the Beta Sigma Phi City Council and a member of the International Reading Association.

In 1971 Mrs. Forrest was nominated as the Outstanding Young Educator and appeared in the "Outstanding Young American Women's" publication the same year and the "Outstanding Elementary Teachers of America" in 1974. She received recognition in the 1973-74 school year for the Newspaper in the Classroom Program and was guest lecturer in 1973 at SIUC. She was born in Carbondale and is the daughter of Mrs. Hattie McMillion of Anna and the late Leo E. Smith.

Mrs. Donna Sprankle of Xi Theta Omega Chapter is a native of Ottumwa, Iowa. She is employed as a secretary at the Granite City Steel Division of National Steel Corp.

She is a member of the Granite City Steel Women's Association, Frohardt Parent-Teacher Association and the Granite City Junior Service Club.

Her husband, Glen, is employed as a pattern maker at American Steel Foundries. They are the parents of a son, Glen.

Mrs. Sprankle is a daughter of Mr. and Mrs. Duane (Mary) Adams of Granite City.

Mrs. Linda Louise Givens of Theta Theta, a teacher at Nameoki School, received a bachelor's degree in elementary education from Southern Illinois University at Edwardsville.

She was named "Young Career Woman" in 1974 by the Granite City Business and Professional Women's Club and in 1969 and 1972 captured the "grand prize" for her entry in the "Dress A Doll" contest, sponsored by Granite City Trust and Savings Bank.

With two fellow teachers, Mrs. Givens presents a program entitled "Song of the Seasons" to local PTAs and church groups, featuring music, poetry and sketching. She is a past vice-president and convention delegate of Nameoki PTA and current vice-president of Theta Theta. As a member of Nameoki United Methodist Church, she teaches art classes at the family night program and performs personal errands for residents at a local nursing home as part of her chapter's service project.

She is the wife of Douglas R. Givens, a college professor of anthropology and archaeology, and the mother of one child. She is a native of Granite City and the daughter of Mr. and Mrs. Erle F. West.

GOP Women install

Newly elected officers of the Granite City Women's Republican Club were installed at the 20th annual meeting of the organization held during the weekend at the Tri-Cities YMCA.

Sheriff Dave O'Neal of St. Clair County was the guest speaker. He chose "Thinking Positive by Americans" as his subject.

Serving as the installing officer was Mrs. Doris Deterding of Alton.

Those taking the oath of office were: Mrs. Jane Reese, president; Mrs. Mary Nemeth, first vice-president; Mrs. Gladys Newman, second vice-president; Mrs. Edna Kohlbrecher, third vice-president; Mrs. Elna Hoover, secretary; Mrs. Vernice Wortman, financial secretary; and Mrs. Judy Nemeth, treasurer.

Mrs. Wortman who served as the first president of the club presented the 1974 "Man of the Year" award to newly elected State Representative Everett Steele.

Granite City Republican precinct committeemen, presented an engraved silver tray to Mrs. Wortman in recognition of her service to the Republican party and the local club.

MRS. JANE REESE
New Club President

Red, white and blue decorations were used throughout the dining room and each table held an arrangement of red Sweetheart roses.

The speaker's table was centered with red, white and blue roses, topped with a red numeral "20." The centerpiece was provided by Orville Hodge.

Plans were announced for the Feb. 4 meeting at the home of Mrs. Hoover, 2503 Iowa St.

Mrs. Judy Simon and son honored

Mrs. C. Robert (Judy) Simon and her newly adopted son, Scott, were the honorees at a baby shower given this week by Mrs. Colleen Sharp and Mrs. Karen Simon.

The party was held in the home of the infant's paternal grandparents, Mr. and Mrs. Paul A. Simon, 4047 Stearns Ave.

Decorations and table appointments were in pastel shades of yellow, orange and green. Stuffed animals were used as centerpieces.

Games were played and refreshments were served by the hostesses. Among the guests were Mrs. Pat Hall, maternal grandmother and Mrs. Dessie Hall, maternal great-grandmother and Mrs. Paul A. Simon, the paternal grandmother.

Also present were Mesdames Dee Greer, Diane Simon, Ella Mae Watts and daughter, Kathy, Bernice Sharp, Alice Randall, Dorothy Wallace, Mae Boyd, Helen McKinney, Margaret Buske, Esther Buske, Janet Druessel, Carol Freeland, Esther Doehler, Pat Shanta and daughter, Sue, Carol Ritchie, Millie Schubert, Linda Talley and daughter, Jamie, and Miss Julia Simon.

OFFICE BURGLARIZED

A clock radio was the only item known to be missing after a burglary at the office of Henry Ross Construction Co., 3701 Nameoki Road, which was reported at 8:20 p.m. Tuesday. A rock was thrown through an east side window to gain entry. Muddy footprints were left throughout the office.

Cradle shower fetes Mrs. Vest

Mrs. Sandra Vest was guest of honor at a cradle shower given during the weekend at Calvary Baptist Church by Miss Sharon Paynor, Mrs. Barbara Glowacki and Mrs. Shirley Miller.

Pink and blue streamers and bells decorated the hall. Each table was centered with a carnation arrangement and small unbrella favors in a matching color scheme.

Those excelling at games and winning prizes were Mesdames Susan Menges, Lucia Brady, Carol Regan, Nancy Miller, Mildred Miller and Ella Veach.

Other guests attending were Helen Smith, Mamie Fowler, Lorene Fox, Janet Fox, Telie Naylor, Gussie Hessman, Shirley J. Miller, Barbara Glowacki, Norma Miller, Celeste Puryear, Paulien Cooley, Pat Shackelford, Anita Carrie, Dorothy Veach, Earl Lungwitz.

Janis Wright, Trisha Wright, Kathy Ryan, Alice Noon, Gladys Koishor, Anita Shehorn, Elsie Brown, Nancy Reed, Louise Brammel, Jewel Biason, Shirley Mefford, Shirley McClellan, Denise Foutch, Verka Lindner, Doris Overhulser.

Barbara Blanton, Sheryl Blanton, Arlene Brimm, Mary Sue Connors, Ida Dmytryk, Karen Bain, Judy Greco, Judy Wettergreen, Veloris Welsh, Helen Barr, Alicia Miller, Laurie Peters, Deborah Dye, Dorothy Gardner, Nancy Gardner and Amy Tippler.

CALL YOUR REALTOR
MORRISS REALTY CO.
876-4400

UNGER'S
GROCERY and BUTCHER SHOP
2262 STATE ST. PHONE 876-5757
KREY BACON 1-lb. $1.09
U.S.D.A. CHOICE
ROUND STEAK .... lb. $1.39
GROUND BEEF .... lb. 79¢
HOME MADE PORK SAUSAGE .... lb. 89¢
HAM SALAD .... lb. 99¢
FREEZER BEEF CUT TO ORDER

DEE-LICIOUS BAKED GOODS
Friday & Saturday Features
Reg. $1.85
Plantation Nut Ring ..... $1.48 Special Price
A moist, tasty coffee cake ring ... braided of rich, sweet dough ... iced in fondant and loaded with pecans! A beauty and a pleasure to serve!
Aloha Cake .... $3.10 Special Feature
Two tender layers of Orange Chiffon with loads of specially prepared butter cream icing ... toasted coconut on the sides, snowy white coconut on top with candied cherries and pineapple.
Also ... Danish Cherry Filled Stollen ... Pecan Pie and Poppyseed Strudel
MRS. SEIBOLD'S
BAKE SHOP
Over Fifty Years in the Baking Industry
2241 Madison Ave.—Open Daily 6 A.M. to 6 P.M. Friday 'til 9 P.M.—876-1952
Bellemore Village—open Daily 7 A.M. to 9 P.M. 877-7163

TRI CITY GROCERY CO.

Play "STRIKE IT RICH!!"
LAST WEEK'S $3,900 WAS NOT WON ... THE CARD WASN'T PUNCHED.
NEXT DRAWING WORTH $4,200
SAT., FEB. 1st, 3 P.M. AT OUR 420 BROADWAY STORE IN VENICE ...
NO PURCHASE NECESSARY TO PARTICIPATE!
'BE SURE YOUR 'STRIKE IT RICH' CARD IS PUNCHED EACH WEEK!'

NOTICE!
ALL ITEMS IN THIS "AD" GOOD THRU TUESDAY, FEB. 4
"NONE SOLD TO DEALERS"—"WE RESERVE THE RIGHT TO LIMIT"

CLIP 'N USE ALL 24 COUPONS .... You'll Save $5.52 IN CASH!

TRI-CITY GROC. CO COUPON 751
WORTH 27¢ TOWARD PURCHASE
KEEBLER'S SALTINE CRACKERS "ZESTA" 1-lb. Box 39¢
WITH THIS COUPON
Limit One Coupon per customer with additional $5.00 or more purchase (to use Sugar, Soup & Cracker coupons $20.00 additional purchase or more) of Meats, groceries or produce, not including cigarettes or any couponed items. Coupon expires Tuesday, Feb. 4.
CUSTOMER MUST PAY SALES TAX INVOLVED

TRI-CITY GROC. CO COUPON 766
WORTH 61¢ TOWARD PURCHASE
DOMINO Pure Cane SUGAR 5 Lb. Bag $1.77
WITH THIS COUPON
Limit One Coupon per customer with additional $10.00 or more purchase (to use Sugar, Soup & Cracker coupons $20.00 additional purchase or more) of meats, groceries or produce not including cigarettes or any couponed items. Coupon expires Tuesday, Feb. 4.
CUSTOMER MUST PAY SALES TAX INVOLVED

TRI-CITY GROC. CO COUPON 752 "P"
WORTH 56¢ TOWARD PURCHASE
"MAXWELL HOUSE" COFFEE 3 Lb. Can $3.19
WITH THIS COUPON
COUPON EXPIRES TUESDAY, FEB. 4
6391-5 CUSTOMER MUST PAY SALES TAX INVOLVED

TRI-CITY GROC. CO COUPON 750
WORTH 29¢ TOWARD PURCHASE
CHICKEN NOODLE SOUP Campbell's 2 No. 1 Cans 19¢
WITH THIS COUPON
Limit One Coupon per customer with additional $5.00 or more purchase (to use Sugar, Soup & Cracker coupons $20.00 additional purchase or more) of meats, groceries or produce not including cigarettes or any couponed items. Coupon expires Tuesday, Feb. 4.
CUSTOMER MUST PAY SALES TAX INVOLVED

TRI-CITY GROC. CO COUPON 765
WORTH 10¢ Toward Purchase
MAZOLA No-Stick Spray 9-oz. Bomb 99¢
WITH THIS COUPON Expires Tuesday, Feb. 4. Customer must pay sales tax involved.

TRI-CITY GROC. CO COUPON 761
WORTH 10¢ Toward Purchase
RAGU JOE SAUCE For Ground Beef 14.5-oz. Jar 55¢
WITH THIS COUPON Expires Tuesday, Feb. 4. Customer must pay sales tax involved.

TRI-CITY GROC. CO COUPON 762 "P"
WORTH 15¢ Toward Purchase
PROMISE SOFT MARGARINE 1-lb. Ctn. 75¢
WITH THIS COUPON Expires Tuesday, Feb. 4. Customer must pay sales tax involved.

TRI-CITY GROC. CO COUPON 763
WORTH 20¢ Toward Purchase
CELESTE FROZEN PIZZA Hamburger or Pepperoni 23-oz. Pkg. $1.78
WITH THIS COUPON Expires Tuesday, Feb. 4. Customer must pay sales tax involved.

TRI-CITY GROC. CO COUPON 753 "P"
WORTH 40¢ Toward Purchase
INSTANT SANKA 8-oz. Jar $2.09
WITH THIS COUPON Expires Tuesday, Feb. 4. Customer must pay sales tax involved. 6374-5

TRI-CITY GROC. CO COUPON 754 "P"
WORTH 10¢ Toward Purchase
"DEL MONTE" PUDDING CUPS 4 5-oz. Cans 63¢
WITH THIS COUPON Expires Tuesday, Feb. 4. Customer must pay sales tax involved. 4506-2

TRI-CITY GROC. CO COUPON 755
WORTH 20¢ Toward Purchase
CHEF WAY Pure Vegetable SHORTENING 3 Lb. Can $1.69
WITH THIS COUPON Expires Tuesday, Feb. 4. Customer must pay sales tax involved.

TRI-CITY GROC. CO COUPON 756
WORTH 20¢ Toward Purchase
LIGHT 'N LIVELY ICE MILK Half Gal. $1.09
WITH THIS COUPON Expires Tuesday, Feb. 4. Customer must pay sales tax involved.

TRI-CITY GROC. CO COUPON 757
WORTH 10¢ Toward Purchase
DUNCAN HINES Layer Type CAKE MIXES 18-oz. Pkg. 69¢
WITH THIS COUPON Expires Tuesday, Feb. 4. Customer must pay sales tax involved.

TRI-CITY GROC. CO COUPON 758 "P"
WORTH 24¢ Toward Purchase
PARAMOUNT CHILI WITH BEANS 2 300 Cans $1.00
WITH THIS COUPON Expires Tuesday, Feb. 4. Customer must pay sales tax involved.

TRI-CITY GROC. CO COUPON 759 "P"
WORTH 10¢ Toward Purchase
ANY 8-OZ. PKG "Hunter's Sliced Luncheon Meats
WITH THIS COUPON Expires Tuesday, Feb. 4. Customer must pay sales tax involved.

TRI-CITY GROC. CO COUPON 760
WORTH 10¢ Toward Purchase
CHEF BOY-AR-DEE PIZZA MIX FOR TWO 29.5-oz. Pkg. $1.09
WITH THIS COUPON Expires Tuesday, Feb. 4. Customer must pay sales tax involved.

TRI-CITY GROC. CO COUPON 764
WORTH 55¢ Toward Purchase
INSTANT MANHATTAN 10-oz. Jar $1.99
WITH THIS COUPON Expires Tuesday, Feb. 4. Customer must pay sales tax involved.

TRI-CITY GROC. CO COUPON 776 "P"
WORTH 15¢ Toward Purchase
"BES-PAK" Tall Kitchen Bags 15 Ct. Pkg. 74¢
WITH THIS COUPON Expires Tuesday, Feb. 4. Customer must pay sales tax involved.

TRI-CITY GROC. CO COUPON 780
WORTH 20¢ Toward Purchase
ALKA-SELTZER PLUS COLD TABLETS 36 Ct. Pkg. $1.27
WITH THIS COUPON Expires Tuesday, Feb. 4. Customer must pay sales tax involved.

TRI-CITY GROC. CO COUPON 777
WORTH 20¢ Toward Purchase
ANY SIZE PKG. RAY-O-VAC BATTERIES
WITH THIS COUPON Expires Tuesday, Feb. 4. Customer must pay sales tax involved.

TRI-CITY GROC. CO COUPON 778
WORTH 20¢ Toward Purchase
BEHOLD FURNITURE POLISH 12-oz. Bomb $1.15
WITH THIS COUPON Expires Tuesday, Feb. 4. Customer must pay sales tax involved.

TRI-CITY GROC. CO COUPON 779
WORTH 20¢ Toward Purchase
LYSOL Spray Disinfectant 14-oz. Bomb $1.39
WITH THIS COUPON Expires Tuesday, Feb. 4. Customer must pay sales tax involved.

TRI-CITY GROC. CO COUPON 781
WORTH 20¢ Toward Purchase
PERSONNA INJECTOR II BLADES 6 Ct. Pkg. 89¢
WITH THIS COUPON Expires Tuesday, Feb. 4. Customer must pay sales tax involved.

TRI-CITY GROC. CO COUPON 782
WORTH 10¢ Toward Purchase
AERO WAX 27-oz. Can 99¢
WITH THIS COUPON Expires Tuesday, Feb. 4. Customer must pay sales tax involved.

TRI CITY GROCERY CO.

SAVE 27¢! Keebler's
"ZESTA" Crackers
1-lb. Box 39¢
With 27¢ Coupon and $5 Purchase

SAVE 61¢ CASH!
"DOMINO" SUGAR
PURE CANE
5 lb. Bag $1.77
WITH 61¢ COUPON 'N $10.00 PURCHASE

SAVE 29¢! "CAMPBELL'S" CHICKEN NOODLE SOUP
2 No. 1 Cans 19¢
WITH 29¢ COUPON 'N $5.00 PURCHASE

NOTICE!
"ALL ITEMS IN THIS "AD" GOOD THRU TUESDAY, FEB. 4. "NONE SOLD TO DEALERS" — "WE RESERVE THE RIGHT TO LIMIT"

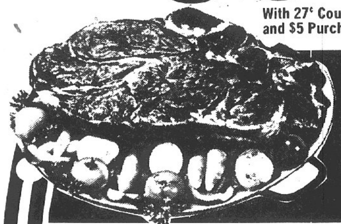

U.S. Gov't. Graded "CHOICE" Blade Cuts
CHUCK ROAST lb. 59¢

U.S. Gov't. Graded "Choice" SHOULDER ROAST lb. 99¢	U.S. Gov't. Graded "Choice" 7-BONE POT ROAST lb. 89¢	U.S. Graded "Choice" Boneless POT ROAST lb. $1.29
U.S. Gov't. Graded "Choice" SWISS STEAKS lb. $1.19	U.S. Gov't. Graded "Choice" Center Cut CHUCK STEAKS lb. 99¢	U.S. Gov't. Graded "Choice" SAVOY STEAKS lb. $1.59
U.S. Gov't. Graded "Choice" BEEF SHANKS FINE FOR SOUP lb. 89¢	U.S. Gov't. Graded "Choice" BEEF SHORTRIBS lb. 89¢	U.S. Gov't. Graded "Choice" BEEF FOR STEW EXTRA LEAN lb. $1.29

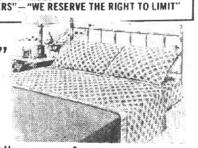

"SUPER SAVINGS" on "BIBB" No-Iron SHEETS AND PILLOW CASES!
50% Fortrel Polyester • 50% Cotton
PILLOW CASES A PAIR $2.39 With $10 Purchase

TWIN SIZE SHEETS	DOUBLE SIZE SHEETS	QUEEN SIZE SHEETS
$1.99 each With $10 Purchase	$3.59 each With $10 Purchase	$5.59 each With $10 Purchase

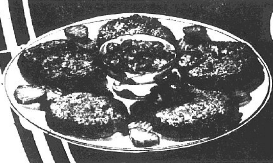

GROUND BEEF
FRESH LEAN 4 lbs. or More lb. 69¢

WHOLE BONELESS HAMS
"HUNTMASTER" Fully Cooked Ready To Eat lb. $1.29

SKINLESS WIENERS
"MAYROSE" Reg. or Beef 12-oz. Pkg. 59¢

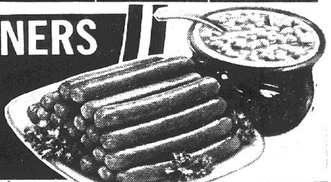

Armour Star 2 to 3 lb. Pieces BRAUNSCHWEIGER lb. 69¢	Sliced Bologna, Pickle Loaf or Cooked Salami Hunter's LUNCHEON MEATS 8-oz. pkg. 79¢	Krey's "Hostess" SLICED BACON 2 lb. pkg. $2.29
Armour's Extra Dry 3 to 6 lb. Pieces HARD SALAMI lb. $1.39	Banquet All Varieties Frozen COOKING BAGS 5-oz. pkg. 39¢	Krey's "Ole Tyme" POLISH SAUSAGE lb. 99¢
Mayrose Sausage BROWN & SERVE 8-oz. pkg. 89¢	"Mariner" Brand Frozen Breaded FISH STICKS 3 8-oz. pkgs. $1.00	Krey's "Ole Tyme" By the Piece LARGE BOLOGNA lb. 79¢

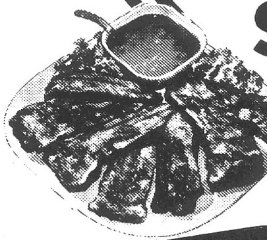

SPARERIBS 88¢
"MAYROSE" FRESH!!!
Delicious Boiled with Kraut lb.
Flanagan Sauerkraut 2 lb. bag 49¢

Oscar Mayer

SPECIALTIES!
Regular or Beef SKINLESS WIENERS 1-lb. pkg. $1.19

SLICED OLIVE LOAF	8-oz. pkg. 89¢
SLICED PICKLE LOAF	8-oz. pkg. 85¢
SLICED HAM & CHEESE	8-oz. pkg. $1.09
SLICED LARGE BOLOGNA "Reg."	8-oz. pkg. 77¢
SLICED NEW ENGLAND	8-oz. pkg. $1.09
SLICED COTTO SALAMI	8-oz. pkg. 89¢
SLICED LARGE BOLOGNA "Beef"	8-oz. pkg. 79¢
SLICED BRAUNSCHWEIGER	8-oz. pkg. 89¢

SAVE 10¢! "SEALTEST"
• Ice Cream Sandwiches • Drumsticks • Toffee Crunch Bars • Deluxe Ice Cream Bars
6 ct. pkg. 69¢

"CHEF BOY-AR-DEE" SPAGHETTI SAUCES
THREE KINDS 2 15-oz. cans 89¢

Royal Crown Cola
8 16-oz. bots. $1.15 "Plus Dep."

"STA-PUF" FABRIC SOFTENER Gallon Jug 99¢

SAVE 25¢! "NINE LIVES" CAT FOOD
9 KINDS 5 6.5-oz. CANS $1.00

"Del Monte" Crushed, Sliced or Chunk PINEAPPLE	2 15¼-oz. cans 89¢
"Del Monte" Fruit Cocktail	2 303 cans 89¢
"Del Monte" CATSUP	26-oz. bot. 69¢
"Del Monte" Sauerkraut	3 303 cans 89¢
"Del Monte" Spinach	3 303 cans 89¢
Mixed Vegetables "Del Monte"	3 303 cans 89¢
"Del Monte" Tuna CHUNK LIGHT	2 No. ½ cans $1.00
"Del Monte" Prune Juice	qt. jar 67¢
"Mrs. Alison's" Pre-Priced Cookies	3 pkgs. $1.09
Frozen Waffles EGGO	9-oz. pkg. 69¢
Frozen Orange Juice 100% Pure from Florida "Minute Maid"	16-oz. can 69¢
Save 24¢! "Paramount" CHILI WITH BEANS	2 300 cans $1.00 With 24¢ Coupon
Diet Root Beer "DAD'S"	2 half gals. $1.00 "No Dep."

FRESH!
FROM TRI-CITY "THE PRODUCE PEOPLE!"

WASHINGTON STATE U.S. FANCY ANJOU PEARS	4 lbs. $1
U.S. No. 1 Grade RUBY RED GRAPEFRUIT "TEXASWEET" 48 SIZE	10 for $1.19
MICHIGAN YELLOW ONIONS	5 lb. bag 55¢
U.S. No. 1 Idaho Russet Potatoes	10 lb. bag $1.19
PASCAL CELERY FLORIDA GREEN	2 large stalks 49¢
Cherry Red RADISHES	1-lb. bag 35¢
"SUNKIST" NAVEL ORANGES	10 72 Size for 97¢

"Sunkist" Navel Oranges
138 Size 18 for 99¢

FIRST SERGEANT William T. Landman, son of Mr. and Mrs. William T. Landman Sr., 2833 Palmer Ave., Granite City, who has graduated from the Army's Sergeants Major Academy at Ft. Bliss, Tex. The academy prepares senior noncommissioned officers for positions of greater responsibility.

Record sales, earnings for National Steel in 1974

National Steel Corporation earned $175,763,654, or $9.44 per share, in 1974, Chairman George A. Stinson said Monday afternoon in Pittsburgh.

Sales and earnings set new records. Production and shipments were slightly below those of 1973.

"Nineteen seventy-four was an especially important year because it proved how this company can perform in a free market," Stinson said.

"The results achieved in the last eight months of the year, and a continuation of higher financial returns than those of the past few years, are essential to position National Steel to undertake a much-needed expansion of its primary steelmaking capacity."

Fourth-quarter earnings of $39,653,154, or $2.13 per share, also were at record levels, but profit margins declined during the final two months of the year.

"In part this was due to lesser shipments in the fourth quarter, caused by the growing general economic recession," Stinson said.

"In larger part, it was caused by the still-virulent inflation of our costs—and by the sharp impact of the coal strike which, in effect, cost us seven weeks' production of our principal energy source.

"We know from experience," Chairman Stinson added, "that we can expect periods of lesser steel demand, such as that we are undergoing now and face in the months ahead.

"As a practical matter, because of the necessity to take several blast furnaces off line for re-lines and re-builds, our ability to produce primary steel will, in any event, be reduced through much of 1975's first half.

"However, demand for many products remains strong—most notably for National Steel in tin mill products, plate, tubing and merchant pig iron.

"Certain of our sheet customers also continue to enjoy strong business conditions.

"And since we believe that steel will be in short supply for some time into the future, despite transitory softenings in various markets, we anticipate a return to good levels of general steel demand."

Sales and operating revenue for 1974 totaled $2,727,774,484, compared with $2,103,279,302 for 1973.

For the fourth quarter of 1974, they were $696,111,814, compared with $533,474,465 for the final 1973 quarter, a 30 per cent increase.

Production of primary steel in 1974 was 10,603,800 tons, down six per cent compared with 11,321,000 tons in 1973.

Shipments totaled 8,790,000 tons in 1974, down four per cent compared with 9,142,400 tons in 1973.

Investment credit in 1974 totaled $4,350,000 compared with $11,100,000 in 1973.

Fourth-quarter 1974 investment credit amounted to $1,700,000, compared with $5,475,000 in 1973's fourth quarter.

The $39,653,154 fourth-quarter net income represented a 32.7 per cent increase from the $29,872,611, or $1.61 per share, net earnings in October-December 1973.

The year's income of $175,763,654 was up 79 per cent from the $98.1 million, or $5.27 a share, in 1973. Sales in 1974 were $2.73 billion, a 30 per cent rise from $2.10 billion in the previous year.

National Steel's profit as a percentage of sales amounted to 5.7 per cent in the past three months, compared with 8.8 per cent in the 1974 third quarter, when it earned $69 million, or $3.70 a share, on sales of $781.7 million.

The profit margin of 6.4 per cent for all of 1974 is the highest for any year since 1966, when National Steel had a 6.7 per cent return on sales. The profit compared to sales was 4.7 per cent in 1973.

Production in October-December 1974 fell 16 per cent to 2,477,200 tons from 2,936,700 tons in the comparable period a year ago.

Fourth-quarter shipments were 1,972,200 tons, down 13 per cent from 2,259,000 tons in the fourth period of 1973.

Troop 13 holds court of honor

A court of honor was attended Monday by 23 Boy Scouts and their families, all members of Troop 13, at St. Elizabeth Church.

Merit badges and achievement awards were given to Dave Copper, Mark Fossum, Mark Gasparovic, Monte Glass, Tom Grey, Dave Hackethal, Bruce and Pat Jateff, John Judy, Charles Szczepanik, and Mike Yencho.

Marvin Wiedemer is the scoutmaster and Bruce Jateff is the assistant scoutmaster.

Special board meeting today

The Madison School Board will hold a special meeting at 6:30 p.m. today in the board office at 1707 Fourth St., Madison.

On the agenda will be a discussion of a letter from the Civil Rights Division of the United States Attorney General's office regarding Madison school desegregation.

The Madison board has been submitting regular semi-annual reports to Judge Robert Morgan of Peoria, a United States District Judge of the Southern District as a result of a court order issued in a civil rights suit in 1968. The reports concern the student and faculty racial make up at each of the Madison schools.

The Civil Rights Division of the Justice Department has requested additional information be supplied before Judge Morgan allows the Madison board to discontinue filing the semi-annual reports.

A student hearing also is on the agenda, along with other miscellaneous business.

Lawsuit cites yard mishaps

Curtis E. DuBoise has filed a two-count suit, seeking $100,000 in each count, in Madison County Circuit Court against the Terminal Railroad Association of St. Louis.

He alleges that on May 26, 1973, he was employed as a track laborer in the railroad's Madison yards and hurt his left knee when a piece of equipment handled by a fellow worker struck him, causing DuBoise to fall.

On Sept. 23, 1974, he says that while working in St. Louis yards he reinjured his knee after slipping on gravel or dirt in a truck bed and then striking the tailgate of the vehicle.

Negligence is alleged.

Hospital notes

Patients admitted to St. Elizabeth Hospital Thursday:

Connie S. Bliss, 2114 Lynch; Ruth Jones, 1642 E. 23rd; Beverly Margherio, 2109 Terminal; Jesse L. Bergmann, St. Charles, Mo.; Julius Graf, 2902 E. 24th.

Marjorie Parks, 2013 Grand; Minnie A. White, 1218 Robin, Venice; Sarah Miller, 1231 Edwardsville Rd.; Janet Wheatley, 3728 Joyce; Angela Helvey, 4 yrs., 2039 Illinois Ave.

Cleo M. Haddock, 1685 Market, Madison; Elbert E. Homan, 3 mos., 2139 Benton; Christine Heard, 540 Meredocia, Venice; Beverly S. Dion, 2442 Edison; Edward M. Colligan, RR 4, Edwardsville; Thelma R. Embrich, Dupo.

Casper C. Burgener, 5404 Maryville Rd.; Betty McGee, 2409 Washington; Leo Sprankle Jr., 135 Holiday Park; Shirla Podraza, 2741 Harvey Place. Robert E. Rippee Jr., 2107 14th St.; Velma Joyce, 10 Mercer Dr.; Lana Earnhardt, 2512 Hodges; Cori A. Nash, 5 mos., 316 Highway 203, Madison; Virginia Boxdorfer, St. Louis.

Sara Brawley, 4 mos., 2520 Parkview Dr.; Erma Seiber, Collinsville; Debra Kelley, RR 1, Glen Carbon; and Dixie L. Walton, 1718 Garfield.

LENNOX Gas Furnaces
COMFORT
AIR CONDITIONING and HEATING, Inc.
876-2626
24 HOUR SERVICE

Shop & Have Your Coupon Stamped 5 Out of the 7
GET A 10% CASH

THE FRIENDLY FOLKS
Kroger
Copyright 1975 The Kroger Co.
QUANTITY RIGHTS RESERVED NONE SOLD TO DEALERS
DISCOUNT FOOD STORES

Prices good thru Saturday Night, Feb. 1 at Kroger Stores in St. Louis, St. Louis County, St. Charles, Wentzville, O'Fallon, Pacific, Arnold, DeSoto, Festus, Missouri and in the Illinois Counties of Madison and St. Clair and Jerseyville, Illinois

WE REDEEM FEDERAL FOOD STAMPS
KROGER GLADLY WELCOMES FEDERAL FOOD STAMP CERTIFICATES
Kroger is happy to redeem your Federal Food Stamps in Cities and Counties authorized by the U.S. Dept. of Agriculture. If you need assistance to use your stamps please see your Kroger Store Manager. He will be happy to help you.

RAINCHECK POLICY FOR YOUR CONVENIENCE AND PERSONAL SATISFACTION
We do all in our power to have all our advertised specials on our shelves when you shop for them. Sometimes, due to conditions beyond our control we run out of an advertised special. If this should happen to you, ask at the store office for a Rain Check which entitles you to the same advertised special at the same special price anytime within 2 weeks.

HONEYSUCKLE OR WISHBONE REGULAR OR PRE-BASTED 10-20-lb. Avg. GRADE A
TURKEYS
Lb. 59¢
OCT. 18th PRICE 85¢
USDA A GRADE

U.S. GOV'T. GRADED CHOICE BEEF BONELESS
SWISS or CENTER CUT ROUND STEAK
Lb. $1.28
OCT. 18th PRICE $1.38
Kroger People's Choice U.S. GOV'T GRADED CHOICE BEEF

COLUMBIA OR GUNSBERG
CORNED BEEF
ROUND OR BRISKET
Lb. 99¢

U.S. Gov't. Graded Choice Beef BONE IN RUMP ROAST . . . Lb. $1.09
Meat Items Sold As Advertised
Boneless Cube Steak . . . . Lb. $1.59
U.S. Gov't. Graded Choice Beef, Boneless Bottom Round Roast, Family Steak or Top Round Roast . . . . Lb. $1.49
Lean Chuck Quality Ground Beef . . . . Lb. 99¢
Marvel Dark Meat Turkey Roast . . . . . . 2 Lb. Pkg. $1.59

HUNTER
SLICED BACON
1-Lb. Pkg. $1.38
OCT. 18th PRICE $1.65
2-lb. Pkg. ---- $2.75

WHOLE BONELESS BEEF
BRISKET POT ROAST
Lb. $1.39

BLUEBIRD 6-7-lb. SHANK PORTION
FULLY COOKED HAM
Lb. 69¢

FRESH PICNIC STYLE
PORK ROAST
Lb. 59¢
OCT. 18th PRICE 69¢

KROGER SLICED MEAT
BOLOGNA or SALAMI
1-Lb. Pkg. 99¢
OCT. 18th PRICE $1.29

KROGER
BEEF WIENERS
12-oz. Pkg. 69¢
OCT. 18th PRICE 79¢

FROZEN FAVORITES
Sara Lee Lasagna . . . . . . 24-oz. Pkg. $1.89
Banquet Buffet Suppers . . . 32-oz. Pkgs. $1.49
Chicken Noodle, Mac & Beef, Beef & Noodle, Chicken & Dumplings, Spaghetti, Beef Stew.
Kroger Beef, Chicken, Turkey Pot Pies . . . . . . 4 8-oz. Pkgs. $1
Aunt Jemima Buttermilk Waffles . 10-oz. Pkg. 49¢
Pepperoni, Sausage, Hamburger, Cheese
JOHN'S PIZZA
14-oz. Pkg. 79¢

BAKERY BARGAINS
Country Oven Layer Cakes . . . . 21-25 oz. Pkg. $1.19
Cherry Crush Royalite, German Choc. Devil's Food, Golden Sno.
Kroger 10-ct. Wiener or 12-ct. Sandwich Buns . . . 2 Pkgs. $1
Country Oven Cherry Fruit Squares 2 7-oz. Pkgs. $1.09
Kroger Sandwich Bread . . 3 24-oz. Loaves $1.39
KROGER WHEAT BREAD
2 16-oz. Loaves $1
100% Whole or Cracked Wheat

Hunter A/C Roll Pork Sausage . . . . . 1-Lb. Pkg. 79¢
Kwick Krisp Sliced Bacon . . . . . . 12-oz. Pkg. 99¢
Kroger A/C Piece Jumbo Bologna . . . . . Lb. 89¢
Serve and Save All Varieties Sliced Luncheon Meats . . . . 1-Lb. Pkg. 98¢
Silver Platter, Lean Boneless Pork Cutlets . . . . Lb. $1.39

U.S. CHOICE LAMB SPECIALS
Loin or Rib Chops . . Lb. $2.19
Shoulder Chops . . . Lb. $1.49
Whole Lamb Shoulder . Lb. $1.19
Lamb Patties . . . . . Lb. $1.19

KROGER COUPON
50¢ OFF HANGING PLANTS
WITH THIS COUPON

OLD FASHION POTATO & ONION SALE!
ALL PURPOSE RED POTATOES
Less Than 5¢ Lb. in 100-lb. Bag
100 Lb. Bag ---------- $4.99
50 Lb. Bag ---------- $2.89
20 Lb. Bag ---------- $1.29
MEDIUM YELLOW ONIONS
Less Than 8¢ Lb. in 25-lb. Bag
25 Lb. Bag ---------- $1.99
10 Lb. Bag ---------- 99¢
3 Lb. Bag ---------- 39¢

SAVE $4.85 With coupons In This Ad

Mini-Mizer COUPON SAVE 10¢
CLOVER VALLEY ICE CREAM
Gallon Container $1.49
With this coupon and purchase of $5.00 or more excluding items prohibited by law. Limit one coupon. Expires Sat. Night, Feb. 1, 1975. Subject to applicable State & Local Sales Tax.
DV-30

Mini-Mizer COUPON SAVE 15¢
15¢ OFF
24-oz. Pkg. IN-SHELL PEANUTS
With this coupon. Limit one coupon. Expires Sat. Night, Feb. 1, 1975. Subject to applicable State & Local Sales Tax.
D-30

Mini-Mizer COUPON SAVE 15¢
15¢ OFF
15-oz. Pkg. KROGER BRAND RAISINS
With this coupon. Limit one coupon. Expires Sat. Night, Feb. 1, 1975. Subject to applicable State & Local Sales Tax.
D-30

Mini-Mizer COUPON SAVE 22¢
TOOTHPASTE CLOSE UP
6.4-oz. Tube 71¢
With this coupon. Limit one coupon. Expires Sat. Night, Feb. 1, 1975. Subject to applicable State & Local Sales Tax.
V-30

Mini-Mizer COUPON SAVE 15¢
15¢ OFF
Three 6-oz Pkgs. KROGER GELATIN
With this coupon. Limit one coupon. Expires Sat. Night, Feb. 1, 1975. Subject to applicable State & Local Sales Tax.
DV-30

Mini-Mizer COUPON SAVE 10¢
10¢ OFF
14-oz. Can LYSOL SPRAY
With this coupon. Limit one coupon. Expires Sat. Night, Feb. 1, 1975. Subject to applicable State & Local Sales Tax.
D-30

Mini-Mizer COUPON SAVE 40¢
40¢ OFF
8-oz. Jar SANKA INSTANT COFFEE
With this coupon. Limit one coupon. Expires Sat. Night, Feb. 1, 1975. Subject to applicable State & Local Sales Tax.
V-30

TRY KROGER LOWER PRICES

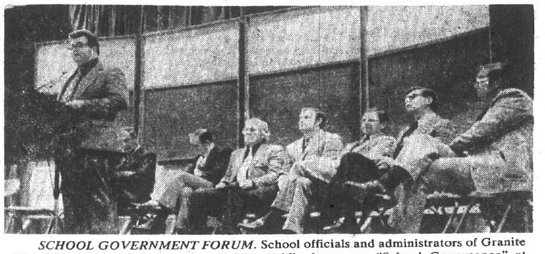

SCHOOL GOVERNMENT FORUM. School officials and administrators of Granite City School District 9 participated in a public forum on "School Governance" at Nameoki School. The program was part of the January meeting of the Granite City Area Council of Parent-Teacher Associations. Monroe Worthen, board treasurer, addresses the group. Behind him, from left, are B. J. Davis, superintendent of schools; Harold Briggs, superintendent of the Madison County Educational Service Region; A. L. Metcalf, Harold Davis, board members; Don Stucke, board president; George Moore Sr., board secretary, and Tully Heubner, administrator of finances.

Return verdict in Gene Skaggs death

A verdict of probable suicide was returned by a coroner's jury at an inquest conducted by William Sternberg, Madison County deputy coroner, in the death of Gene Carter Skaggs, 27, of 2055 Cleveland Blvd.

He was found dead at his home Thursday, Jan. 16, in a hallway between the kitchen and bedroom of his apartment. A .22 caliber rifle was found near the body and a note was on the kitchen floor.

BURGLARY ON ADAMS

Numerous small items were believed to have been placed in a pillow case and stolen from the home of Bernice Caldwell, 2230 Adams St., it was reported this week. Glass in the front door was broken to gain entry. Both bedrooms were ransacked.

SUGGESTION AWARD WINNERS at American Steel Foundries have been presented certificates and cash grants by M. B. Milonski, works manager. From left, William Snell, Madison; Eugene Peters, Litchfield; Freeman Dever, Edwardsville; Larry H. Neal, East St. Louis; Lizzie Warren, East St. Louis; John Hayden, Madison, and Lawrence Knipping, Granite City. James Drewry, Granite City, who was presented three awards, was not present for the photo.

Weeks Indicated in Coupon &

DISCOUNT

On Your One Purchase the Week of March 10-15, 1975

QUANTITY RIGHTS RESERVED
NONE SOLD TO DEALERS

Kroger Mini-Mizer COUPON
THIS COUPON GOOD FOR A
10% CASH DISCOUNT
On one total food order purchased March 10-15, 1975, no matter how large the order if at least 5 weeks are stamped on your coupon (Excluding items prohibited by law).
This Discount offer effective in Kroger Stores in St. Louis, St. Louis County, St. Charles, Wentzville, O'Fallon, Pacific, Arnold, DeSoto, Festus, Missouri and in the Illinois Counties of Madison and St. Clair and Jerseyville, Illinois.

5 WEEKS MUST BE STAMPED	1ST WEEK WITH $7.50 PURCHASE OR MORE JAN. 20-25	2ND WEEK WITH $7.50 PURCHASE OR MORE JAN. 27-FEB. 1	3RD WEEK WITH $7.50 PURCHASE OR MORE FEB. 3-8
4TH WEEK WITH $7.50 PURCHASE OR MORE FEB. 10-15	5TH WEEK WITH $7.50 PURCHASE OR MORE FEB. 17-22	6TH WEEK WITH $7.50 PURCHASE OR MORE FEB. 24-MARCH 1	7TH WEEK WITH $7.50 PURCHASE OR MORE MARCH 3-8

A minimum of 5 weeks out of the 7 must be stamped for you to receive the 10% Discount. Limit one coupon. Subject to applicable State and Local Sales Tax. Dealers and Restaurants excluded. This coupon must be redeemed March 10-15, 1975 on one total food order.
NAME
ADDRESS
CITY STATE
AMOUNT OF DISCOUNT
COUPON MUST BE SURRENDERED WITH PURCHASE
D-30 Kroger

Kroger Mini-Mizer COUPON SAVE 90c
PEPSI-COLA
8 16-oz. Btls. 89¢ Plus Deposit
With this coupon and purchase of $15.00 or more excluding items prohibited by law. Limit one coupon. Expires Saturday Night, Feb. 1, 1975. Subject to applicable State & Local Sales Tax
D-30 Kroger

Kroger Mini-Mizer COUPON SAVE 32c
REGULAR OR ELECTRAPERK
OLD JUDGE COFFEE
1-lb. Can 99¢
With this coupon and purchase of $7.50 or more excluding items prohibited by law. Limit one coupon. Expires Saturday Night, Feb. 1, 1975. Subject to applicable State & Local Sales Tax.
D-30 Kroger

Kroger Mini-Mizer COUPON SAVE 20c
KROGER OLD FASHIONED
WHITE BREAD
16-oz. Loaf 19¢ (Limit 2)
With this coupon and purchase of $10.00 or more excluding items prohibited by law. Limit one coupon. Expires Saturday Night, Feb. 1, 1975. Subject to applicable State & Local Sales Tax.
D-30 Kroger

With Coupon - Maxwell House Instant Coffee 6-oz. Jar $1.19
Freezer Pleezer Fudge Bars 12-ct. Pkg. 89¢
10c Off Label Palmolive Liquid 22-oz. Btl. 75¢
Comet Cleanser 14-oz. Can 19¢
3c Off Label Personal Size Ivory 4 Bars 45¢
Del Monte Halves or Sliced Pears 2 17-oz. Cans 99¢
Kleenex Tissue 2 200-ct. Boxes 89¢
Avondale Cut Green Beans 3 17-oz. Cans 89¢

SHORTENING CRISCO SAVE 16c
3-Lb. Can $1.99

25c OFF LABEL COLD POWER
84-oz. Pkg. $1.77

CHUNK LIGHT MEAT CHICKEN OF THE SEA TUNA SAVE 21c
6.5-oz. Can 48¢

CLOVER VALLEY ICE CREAM SAVE 10c
Gal. Ctn. $1.49
With coupon and $5.00 purchase

DAIRY DELIGHTS
Borden Lite Line Cheese 12-oz. 99¢
Kraft Prakay Margarine 16-oz. Pkg. 69¢
Sharp or Extra Sharp Kraft Cracker Barrel Cheese 10-oz. Pkg. $1.09
Buttermilk or Homestyle Kroger Biscuits 5 4-oz. Cans 39¢
KROGER CREAM CHEESE 2 3-oz. Pkgs. 29¢

DISCOUNT PRICED HEALTH & BEAUTY AIDS
Mouthwash Lavoris 40-oz. Btl. $1.19
Reg., Hard to Hold, or Unscented Style Hair Spray 13-oz. Can 79¢
Normal, Dry or Oily Breck Shampoo 7-oz. Btl. 79¢
Regular or w/Body Breck Creme Rinse 7-oz. Btl. 69¢
HEADACHE RELIEF ANACIN 100-ct. Btl. $1.19

ONE STOP SHOPPING CONVENIENCE
Spree Pen Each 59¢
Peanuts Coloring Book 3 for $1
Rubbermaid Cutlery Tray Each $1.33
WRAP AROUND COFFEE FILTERS 4 30-ct. Pkgs. $1
WASH R KLEEN WINDSHIELD WASHER Gallon $1.29

KROGER SOUP
5 10¾-oz. Cans $1
Vegetable, Veget. Vegetable, Chicken & Stars & Turkey & Noodles

Halves & Pieces Walnut Meats Lb. $1.29
Packed Fresh in our Stores
Fresh & Crisp Red Delicious Apples 5 Lb. Bag $1.19
New Crop First of Season Fresh Rhubarb Lb. 49¢
5-lb. Box $1.99
Sunkist Minneola Tangelos 12 For 99¢

SUNKIST NAVEL ORANGES
12 for 99¢

Handcrafted Bakery
Available Only at Stores With Bake Shoppe
Lemon Top Stollen Each $1.29
Bavarian Dark Rye Bread 24-oz. Loaf 85¢
Dutch Maid Brownies 11-oz. Pkg. 99¢
7-Inch Chocolate Cake Each $1.99
Sugared Jelly Donuts Doz. $1.59

Delicatessen Deluxe
Avialable Only at Stores with Deli
Kroger Mini-Mizer COUPON SAVE 50c
FRIED CHICKEN DINNER PAK
3-Pieces $1.29
(Includes 4-oz. Potato Salad or Cole Slaw, 4-oz. of Pineapple Walnut Delight, 1 Dinner Roll). With this coupon. Limit one coupon. Expires Saturday Night, Feb. 1, 1975. Subject to applicable State & Local Sales Tax.
D-30 Kroger
Sliced to Order Deli Bologna Lb. 97¢
Dutch, French, Italian, or Polish Loaf Luncheon Meat Sale Half Lb. 69¢
American or Mustard Style Potato Salad Lb. 69¢

Mini-Mizer COUPON SAVE 10c — 10c OFF 5-Lb. Bag GOLD MEDAL FLOUR. With this coupon. Limit one coupon. Expires Sat. Night, Feb. 1, 1975. Subject to applicable State & Local Sales Tax. V-30
Mini-Mizer COUPON SAVE 14c — 14c OFF Three 14-oz. Cans AJAX CLEANSER. With this coupon. Limit one coupon. Expires Sat. Night, Feb. 1, 1975. Subject to applicable State & Local Sales Tax. D-30
Mini-Mizer COUPON SAVE 18c — 18c OFF 3 Reg. Bars CARESS SOAP. With this coupon. Limit one coupon. Expires Sat. Night, Feb. 1, 1975. Subject to applicable State & Local Sales Tax. V-30
Mini-Mizer COUPON SAVE 20c — BES PAK KITCHEN CAN LINER 15-ct. Pkg. 69c. With this coupon. Limit one coupon. Expires Sat. Night, Feb. 1, 1975. Subject to applicable State & Local Sales Tax. DV-30
Mini-Mizer COUPON SAVE 25c — 25c OFF Five 14½-oz. Cans PET PRIDE DELUXE DINNER. With this coupon. Limit one coupon. Expires Sat. Night, Feb. 1, 1975. Subject to applicable State & Local Sales Tax. DV-30
Mini-Mizer COUPON SAVE 10c — 10c OFF 7 SEAS DRESSING (Red Wine, Viva Italian, Caesar). With this coupon. Limit one coupon. Expires Sat. Night, Feb. 1, 1975. Subject to applicable State & Local Sales Tax. D-30
Mini-Mizer COUPON SAVE 25c — 25c OFF Four 10-oz. Cans SEGO. With this coupon. Limit one coupon. Expires Sat. Night, Feb. 1, 1975. Subject to applicable State & Local Sales Tax. V-30
Mini-Mizer COUPON SAVE 44c — INSTANT MAXWELL HOUSE COFFEE 6-oz. Jar $1.19. With this coupon. Limit one coupon. Expires Sat. Night, Feb. 1, 1975. Subject to applicable State & Local Sales Tax. DV-30

AND COMPARE FOR YOURSELF!

Shots fired, charge two

John Nishke Jr., 27, St. Louis, and Charles Taylor, 23, Arnold, Mo., were charged with unlawful use of a weapon after police stopped their auto on Edwardsville Road by the Granite City Steel blast furnaces at 9:40 p.m. Tuesday.

A short time earlier, shots were reported fired in the 3200 block of Kilarney Avenue and a house was struck.

Witnesses gave a description of the auto which left the scene and police stopped Nishke's auto minutes later. Officers alleged finding a shotgun, shells and an open bottle of liquor in the car.

Nishke also was charged with not having a firearm owner's identification card, driving while his driver's license was revoked and illegal transportation of alcohol.

Man killed on bridge

Ivery M. Mitchell, 56, St. Louis, was injured fatally when the car he was driving east on McKinley Bridge struck the center divider at 8:10 p.m. Tuesday.

He was pronounced dead at St. Elizabeth Hospital. An inquest will be held.

Mr. Mitchell is survived by his wife, Mrs. Tecola Mitchell, one daughter and three sons, all of St. Louis. He was employed as a relief man at the Chrysler Corporation plant, St. Louis.

The body was taken to a St. Louis funeral home.

Rites today for Albert Mayer, 73

Funeral services were held at 10 a.m. today at St. Peter's Cathedral, Belleville, for Albert H. Mayer, 73, brother of Mrs. Jacob (Lydia) Stroubinger of Granite City. Mr. Mayer died Saturday at St. Elizabeth Hospital, Belleville.

He also leaves his wife, three sons, two daughters, two brothers and five other sisters.

Hospital notes

Patients admitted to St. Elizabeth Hospital Tuesday:

Virgil Braswell, 2705 Swan; William Sampson, 4364 Hwy. 162; William Rody, 515 Washington, Venice; Christine Cox, 1917 Benton; Kenneth Farwell, 4, of 1100 Calhoun, Venice; Linda Harris, 2831 Edwards; Henry Geller, Collinsville; Doris Apthorpe, 1705 Primrose; Earl Harrison, 2309 Lincoln; Luther Ray, 2023 Skeen, Madison; John Holcomb, 2801 Cayuga; Bertha Brooks, 1930 Skeen, Madison; Robert Moulden, 14, of 1940 Joy.

Lois Hogue, 710 Twenty-eighth; Nolen Weaver, 2580 Washington; Jim Farley, 2429 Bryan; Carol Hood, Glen Carbon; Harold Bone, 2546 Ivy; Carol Buehler, 2590 Stratford; Elizabeth Lloyd, 4037 Kathy, Apt. 1; Mary Waggoner, Rural Route One, Box 1082; Dorothy O'Dell, 1709½ Elizabeth; Helen Bell, 3328 Lydia; Helen Ward, 3037 Sinclair; Richard Reznack, 1524 Clark; Terry Whitehead, Rural Route Two, Box 1151; Sandra Brown, 2801 Willow.

Faye Lee, 5 Kaseberg Park; Lisa Bell, 95 Venice Homes, Venice; Nancy Trokey, 5108 Rapp; Barbara Monroe, 1121 Grand; Albert Greer, Rural Route Two, Box 1176; Ann Miles, 1516 Joy; April Brantley, 2619 North; Bethel Voss, Rural Route Two, Box 859; Earl Walls, 1200 Market, Venice; Anna Kristian, Colonial Haven Nursing Home; Ramona Burnett, 1813 Primrose; Joseph Jones, 2301 Nameoki Trailer 12; Ernest Adams, 4013 Rode; Sylvester Buckingham, Colonial Haven Nursing Home; Roy Stanic, 400 State; Vance Reznack, 2028 Clark.

An understanding attitude is called essential in health care

"Understanding" is the key word in health care, according to representatives of the School of Nursing of Southern Illinois University at Edwardsville who addressed the University Seminar during the weekend in the Lovejoy Library auditorium.

"It is our belief that we can make life more pleasant for each other when we have a better understanding why people with different backgrounds act as they do when they receive health care," said Ina Ingwersen, associate professor of nursing.

Mrs. Ingwersen was joined by Margaret Chang, instructor of nursing, and Judy Wider of Edwardsville, a nursing student and seminar presidential scholar.

They discussed food habits, reaction to pain and the significance of death as they relate to health care.

Mrs. Chang, a native of China, discussed the subject from an Oriental point of view, and Mrs. Ingwersen, a native of the Netherlands, revealed the perspective of European culture. Miss Wider gave insights concerning a black subcultural group in the city of Edwardsville.

Mrs. Ingwersen said many persons come in contact with people of various cultures while visiting relatives and friends in hospitals because very few people have private rooms. "By understanding, we may have opportunities to be of some help," she added.

All three speakers agreed that food habits are embedded in social customs and religious beliefs.

"In fact, food habits are usually so firmly fixed that people who are transported to a new environment may change their language and their dress and their religion, but will cling to dietary customs," Mrs. Chang said.

"Therefore, in relation to health care, we know that when individuals are forced to change their food habits, especially for health reasons, they may manifest strong reactions."

The Chinese instructor cited water as an example. In China, ice water is unusual, while it is expected in American hospitals.

"It would be more sensible to place a thermos bottle of hot water by the bedside of a Chinese patient rather than ice water . . . if you expect him to drink it," Mrs. Chang said.

Mrs. Ingwersen commented, "Just a little bit of understanding of the strong link between cultural background and food habits is a big help."

She explained that some people feel a religious requirement to wash their hands before a meal.

"There is no problem when this individual is able to go to a water source, but what if he is restricted to a bed?

"Does he dare to ask someone to bring a basin of water, only to be told: 'You had your bath this morning.' Will he violate his beliefs and eat his meal in discomfort and without enjoyment?"

Relating the topic to blacks, Miss Wider said, "Due to educational, economic and occupational deprivation, the black cultural group is basically much more susceptible to disease and more vulnerable to premature deaths than the more affluent cultural groups in my community.

"Once a black person enters the hospital, he experiences a quiet panic over his conflict between wanting help and distrusting it. As a result, he may leave the hospital against medical advice.

"More often, he stays and tends to respond to care with unquestioning submission, asking for no information and no help.

"This patient's failure to complain may well be a result of the continuing conflict between need and distrust."

In relation to pain, Miss Wider said, "When a black person is in pain, he tries not to verbally express his suffering, for this behavior is culturally disapproved of."

On the subject of dying, Miss Wider said her research showed that "many members of the black cultural group found that the hospital staff was unsuccessful in offering psychological comfort and the alleviation of the families' distress that is associated with dying.

"Blacks felt that physicians and nurses should know more about managing a dying patient than any other professional in the hospital. But they found that many times these people do not know how to approach the dying patient, his wife, his children, or his parents."

According to Miss Wider, the funeral is a "highly valued ceremony for the black cultural group. It provides a set pattern for dealing with death, and offers a customary ritual that allows any type of lamenting behavioral patterns the grievers deem necessary.

"The friends of the family support them emotionally and physically during the family's time of bereavement."

Mrs. Inwersen quoted a new study by Stanford University Medical Center which concluded that pain tolerance decreases with age, men tolerate more pain than women, and whites tolerate more pain than Orientals while blacks occupy an intermediate position.

On the subject of death, Mrs. Ingwersen repeated a comment by Joseph Rheingold, a prominent psychologist, about the significance of death:

"Cultures may be characterized by different attitudes regarding death. It can be death-defying, death-accepting and death-denying."

Mrs. Ingwersen contended, "Our society is afraid of death and has assigned three groups of professionals to the task of dealing with death: physicians, clergy and the funeral directors."

She said she experienced a "cultural shock" when she attended the first funeral in the United States. "In the Netherlands, the attitude is death-accepting," she explained.

Mrs. Ingwersen quoted Elizabeth Kubler-Rose in her book, "On Death and Dying," that a dying person goes through five stages: denial and isolation; anger—"Why me?": bargaining; depression; and acceptance.

"As human beings, no matter what our cultural heritage is, we have to help our relatives and friends to work out those stages when they die; in the same way, we need this help when our time has come.

"We cannot take away parting and its hardness, but we can make it easier," Mrs. Ingwersen said.

Mrs. Chang concluded the seminar presentation with the comment, "I would like to remind all of us that culture, religions and socio-economic factors have profound effects on human behavior.

"There is no easy way to circumvent all of these.

"And it is not wise to sterotype all the people in the group as being exactly alike.

"Human behavior is always variously motivated, and every human being is endowed from birth with physical, intellectual and emotional characteristics, all of which have the capacity for change."

Loan fund for music students

Mrs. Marits Kesnar, 1635 Lindell Boulevard, Granite City, has established a $500 loan fund for music students at Southern Illinois University at Edwardsville in honor of her late husband, who was a professor of music at SIU-Carbondale for many years.

The Marits Kesnar Loan Fund will provide interest-free loans for music students totaling not more than $500 each academic year.

Loans will be repaid in monthly installments, beginning the tenth month after the recipient is no longer enrolled as a fulltime student at SIUE.

Mrs. Kesnar has taught music in the Granite City public schools for many years and has previously given books and sheet music to the university. The loan fund was established through the SIU Foundation at Edwardsville.

Volunteers to be honored at scout dinner

The Blood, Sweat and Tears award will be but one of several awards given to volunteer leaders of the Cahokia Mound Boy Scout Council at the 25th annual scout leader recognition dinner.

The event will be held Saturday, Feb. 8, at the Trinity Lutheran School, 600 Water St., Edwardsville, beginning at 6:30 p.m.

Eight volunteers will be honored with the Certificate of Merit for outstanding contributions to the scout program during the year and six scouters will receive the President's award for notable service of a current nature to the local scout program.

The Silver Beaver award, the highest honor a local council can present a volunteer, will highlight the series of presentations.

The dinner will be open to the public, but limited to the first 375 buying tickets at $4.50 per person. Deadline for the purchasing of tickets is 5 p.m. Friday, Jan. 31. Tickets may be obtained weekdays from 8:30 a.m. until 5 p.m. at the scout office, 1338a Niedringhaus Ave.

Marine promoted

Marine Lance Corporal Dennis P. Patterson, son of Mr. and Mrs. Lester R. Patterson Sr., 1224 Alton Ave., Madison, has been meritoriously promoted to his present rank at the Marine Corps Base, Camp Lejeune, N. C.

A meritorious promotion is awarded only to those Marines who have distinguished themselves through work, military bearing and leadership.

A former student of Granite City High School, he joined the Marine Corps in September 1973.

WHEN YOU NEED A REALTOR CALL REINHARDT

LENNOX
Electric Furnace
The dependable way to warm your home.
COMFORT AIR CONDITIONING and HEATING, INC.
876-2626
24 HOUR SERVICE

KOZYAK'S
2600 NAMEOKI ROAD
Open 8 til 8—Sat. 8 til 5:30
46th ANNIVERSARY SALE

SAVE 20¢ MUSSELMAN'S APPLE PIE FILLING 24 oz. jar 69¢

COOK BOOK HOT DOG or HAMBURGER Buns Package 39¢

SWEET SUE CHICKEN & DUMPLINGS... 46-oz. can $1.39

VIVA PAPER TOWELS 2 Jumbo Rolls 99¢

SAVE 20¢ LAYS POTATO CHIPS Reg. 89¢ Twin Bag 69¢

NEW AT KOZYAK'S—"LOUISA" FROZEN SAUCES & Beef Ravioli Box of 24 99¢
Box of 48 - 1.99 Box of 100 - $3.49
Ravioli .... 15-oz. ctn. 69¢
Sauces .... 30-oz. ctn. $1.29

75¢ Value Anniversary Special!!
FRENCH'S BLACK PEPPER 4-oz. Can 49¢
1 Limit, More than 1 can, each 65¢

REG. 57¢ SARGENTO SHREDDED SHARP CHEDDAR or MOZZARELLA CHEESE Pkg. 39¢ (2 Limit, Please)

KRAFT—Large Cheez Whiz ... 16-oz. jar 99¢
Mr. G Frozen French Fries . 2 lb. bag 69¢
Box-Wow Dry Dog Food .. 10 lb. bag $1.69
Save 20¢ Phieffer Salad Dressings..... 8-oz. btl. 29¢
ROQUEFORT .... 44¢
Faithful Brand Green ASPARAGUS SPEARS.......... 2 14½-oz. cans 69¢
Ajax Cleanser.... 3 Reg. cans 59¢
Palmolive Liquid........ 22-oz. btl. 69¢
Save 40¢ Swift's Fried Chicken .. box $1.49
Van Camp's Grated Tuna ...... 2 cans 88¢
$1.19 Value Smuckers STRAWBERRY PRESERVES .... 18-oz. jar 88¢

KRAFT PARKAY—STICK MARGARINE 1-lb. Pkg. 69¢

WESPAK FROZEN VEGETABLES PEAS, STEW VEGETABLES & CORN 2 20-oz. Bags $1.00

RHOADES FROZEN BREAD 2 1-lb. Loaves in Package 49¢

KRAFT DELUXE SLICES AMERICAN CHEESE 8-oz. SINGLES 59¢

ANNIVERSARY SPECIAL PUREX Gal. Jug 59¢
1 Limit, More than 1 Gal. each 69¢

GRADE 'A' EXTRA LARGE EGGS....... doz. 79¢

PILLSBURY CANNED BISCUITS 3 cans 39¢

Save 36¢ a box—PILLSBURY CAKE MIXES All Flavors BOX 39¢
2 Limit, More than 2, each 59¢

DOMINO SUGAR 5 lb. Bag $1.88
1 Limit, More than 1 bag $2.29

EMPLOYES PRESENT CHECK. Capt. Ronald Kerley of the Salvation Army, second from left, accepts a $500 check for the "Tree of Lights" campaign from employes of American Steel Foundries. From left are Leonard Thomason, representing the Patternmakers, League of North America; Capt. Kerley; James H. Smith, International Brotherhood of Electrical Workers; M. B. Milonski, works manager; R. G. Bierer, personnel manager, presenting the checks; Emmett Williams, International Association of Machinists & Aerospace Workers, and Alex Malzynski, United Steelworkers of America. (Press-Record Photo)

The state has issued a not-for-profit corporation charter to Nameoki United Methodist Church, Pontoon Road and Murdock Avenue, Michael J. Howlett, secretary of state, has announced.

Howard Lathrop, Carl Peters and Clyde Sawyer are charterers of the religious corporation. Correspondents are Kinder, Scroggins and Kinder, attorneys, P.O. Box 149, Granite City.

Also announced was the acceptance of statements of intent to dissolve three Essen Hardware corporations, Essen Hardware Delmar Inc. and Essen Hardware Pontoon Inc., both of Granite City and Essen Hardware Mount Vernon Inc., Mount Vernon. Ralph R. Neuhoff, attorney, St. Louis, is named as correspondent.

READY-MIX CONCRETE
CALL LYBARGER
452-3107 or 452-6180

52 YEARS SERVICE. Joseph J. Benda, center, a wood patternmaker at the Granite City Works of American Steel Foundries has retired after 52 years with the company. Presenting him with a certificate of appreciation at right is William Wachter, his general foreman. M. B. "Mitch" Milonski, works manager, is at left. (Press-Record Photo)

Retires after 52 years at American Steel

Joseph J. Benda, a wood patternmaker at the Granite City Works of American Steel Foundries, has retired from employment after more than 52 years of service with the company.

Benda originally was hired at the Granite City location on Nov. 23, 1921, and with the exception of a short period has worked continuously with the company since that date.

He currently resides at 3444 Pennsylvania Ave., St. Louis.

William Wachter, general foreman of the pattern department, presented him with a certificate of appreciation and M. B. "Mitch" Milonski, works manager, presented him with a diamond pin.

4-H TYPE U.S. CHOICE MATURE AGED
FREEZER BEEF
225 TO 300 LB. SIDES .... lb. 85¢
125 TO 175 LB. HINDQUARTERS .... lb. 95¢
75 TO 90 LB. BEEF ROUNDS .... lb. 95¢
70 TO 90 LB. BEEF CHUCKS .... lb. 75¢
ALL PRICES INCLUDE CUTTING, FREEZER WRAPPING AND QUICK FREEZING

SWIFT BY THE PIECE
HARD SALAMI
SLICED lb. $2.29
$1.99 lb.

KOZYAK'S
2600 NAMEOKI ROAD
Open 8 til 8—Sat. 8 til 5:30

COUNTRY STYLE HEADCHEESE. lb. $1.39
MAYROSE LINK BROWN & SERVE SAUSAGE... pkg. 79¢
CHOICE CHOPPED SIRLOIN
BROIL FRY GRILL
3-lb. Limit
lb. 88¢
More Than 3-lbs. ea. $1.09

ANNIVERSARY SPECIAL
EXTRA LEAN SLICED
Danish Ham
$1.99 lb.
2-lb. Limit, More than 2-lb., each $2.29

SAVE 40¢ a lb. Genuine BLUE BELL.
No. 1 Grade By the Piece
BOLOGNA
lb. 99¢
Sliced lb. $1.09

ANNIVERSARY SPECIAL! HUNTER BOOK
BACON $1.25
1 lb. pkg.
2-lb. Pkg. $2.49

SAVE 50¢ a lb. RICE'S PURE
PORK SAUSAGE
1-lb. Roll
99¢

HUNTER BEEF or REGULAR No. 1 GRADE
WIENERS
12-oz. Pkg.
59¢

KOZYAK'S SPECIAL... WHOLE
HUNTMASTER BONELESS
HAMS
$1.35
No charge for slicing
lb.
SAVE 50c a lb. NESBIT
Whole Dry Cure Boneless
HAMS .. lb. $1.49

SAVE 18¢ a Pkg. ECKRICH
DRIED BEEF
pkg. 39¢
(6-Limit)

SLICED 4 to 6 lb. PIECES
PORK STEAKS
lb. 88¢

ECKRICH
Smoked Sausage ...... lb. $1.39
Ham & Cheese .... lb. $1.89
Pepper Loaf .... lb. $1.89
Old Fashion Wieners ... lb. $1.79
Jumbo Bologna .... lb. $1.39
Minced Ham .... lb. $1.59
Smorgaspack .... lb. $1.49
Beef Treats .... lb. $1.79

Fancy All Purpose Red
Potatoes 20 lb. bag $1.29
SOLID GREEN HEAD
CABBAGE lb. 15¢
FRESH
Avocados 2 for 49¢
Red or Yellow Del.
APPLES 3 lbs. $1.00
Calif. Seedless
NAVEL ORANGES 10 for 88¢

BROCCOLI
Bunch 39¢

CELERY 2 stalks, cello
RADISHES 2 BAGS
Large Sweet Yellow
SPANISH ONIONS
2 lbs.
29¢

Hospital notes

Patients admitted to St. Elizabeth Hospital Sunday:

LaVerne White, 2700 Emzee; Anna Jones, Cottage Hills; Katherine McBride, 1307 Meridian; James Gromer, 223 Holiday Mobile Homes; Larry Harvey Jr., 2205 Grand, 1 month old; Sandra Kohn, 2127 Grand; John Willtrout, Chicago; Kimberly Jones, 7, of 2510 W. 24th; Mark Siegel, 10, of 3201 Erin.

Lola Baker, 2259 Monroe; Sharon Kurtak, Edwardsville; Allene Newman, 2837 Forest; Mike Knezevich, 2344 State; Sheila Spurlock, 6, of 4716 Benning; Evelyn Smith, 3232 Rodger; Loretta Bolin, 3241 Rodger; Earl Walker Jr., 3, of 919 Franklin, Madison; Glenda Davis, 1914 Edwardsville, Madison; Charles McCaskill, Box 67, Madison.

Violet Holder, 620 Fleming; Alice Luckert, 2401 Anchorage; Kathleen Biggs, Collinsville; Robert Kennerly, 2637 Grand; Betty Bates, 2932 Morgan; Valerie Bergschneider, 2327 Edison; Harry Whitman, 1712 Edison; Minnie Thomason, 4106 Kirkpatrick; Jeffrey Keck, 3920 Gaslight Walk, Apt. 1, 15 months old; Sharon Grau, Troy; Mary Ozanich, 1416 Fifth, Madison; Audrey Star, Box 62 Kaseberg Park; Matella Mason, 2243 Cleveland.

Patients admitted at St. Elizabeth Hospital Monday:

Helen Ruppell, 3205 Bradley; Rosemary McIntosh, 510 Washington, Venice; Patrie Wellmaker, Brooklyn; Sharon Nash, 2429 Hodges; Deborah Baker, Rural Route 1, Box 423; Mary Clements, 2115 Lee; Mildred Branch, 2301 W. 23rd; Deborah Schwendeman, 17 Shirlwin; Shirley Smock, 2142 Johnson; Linda Helvey, 2039 Illinois; Rosa Shubert, 38 Moorland; Geneva Bryam, 644 Ashland.

Ann Merritt, 3245 Princeton; Debra Eaklor, Washington, Mo.; Lovie Price, 1023 Market, Venice; John B. Crowley, DeKalb, Ill.; Amy Adelsberger, 2708 Stratford; Michael Valenica, 1833 Spruce; James Stogsdill, 2410 Bryan; Kimberly Anderson, Mount Olive, Ill.; Jeannie Timmons, 82 Morris Court; Renault Williams, 732 Twenty-sixth; Diane Harris, 2913 Warren; Halie Nixson, 705 Jefferson, Madison.

Roger McGinness, 128 Voight; Marvin Little, Cahokia; Louise Gerdes, 189 Sandy Shore; Ollie Wright, 1109 Douglas, Venice; Patrick Maddalino, 8, of Collinsville; Charles Pitts Jr., 3828 Lake; Robert McKinney, 503 Jefferson, Venice; Imogene Nicks, E. St. Louis; David Baker, 9, of 1112 Market; Madison.

Pearl Weller, 2405 Kirkpatrick; June Null, Bethalto; Edna Chamberlain, 401 McCambridge, Madison; Bernadine Wilcheck, 1816 Bremen; Ealine Eftimoff, 3153 Myrtle; Alma Dodson, 887 W. Chain of Rocks Road; Frank Miles, 2435 Woodlawn; Jesse Barnes, 2001 Missouri; Florence Dierkes, 2600 Hemlock; Hershel Thomason, 4106 Kirkpatrick; Marty Rapp, Rural Route 2, Box 791.

Robert Bono, 2030 Thirteenth; Wanda Downer, Alton; Emily Jones, 636 Barkley; Steve Kaman, 1021 Washington, Madison; Wanda Baker, 5, of 111 Meredocia, Venice; Dorothy Toth, 4023 Maryville; Barbara Valencie, 1842 Poplar; Patricia Goclan, 57 Riviera; Pamela Winn, 3219 Maryville.

JACKET, CAP TAKEN

A handmade tan leather "buckskin" jacket with fringe and a raccoon skin cap were among items stolen from the home of Sam Grose, 2617 Lynch Ave., it was reported this week. Pried open were doors from the carport to the hallway and from the hallway to the kitchen. The owners were to report if anything else was determined missing.

ALL THE FISH YOU CAN EAT
FRIDAY $1.6[illegible] AT GRANTS

Opposition in four Granite City wards

By HARRY BARNES
Press-Record Staff Writer

Opposition for aldermanic posts in four of Granite City's seven wards and for the office of city street superintendent were indicated this week in final filings of candidates' petitions with City Clerk Robert Stevens.

The filing period for the Granite City April 1 election ended at 5:30 p.m. Monday shortly after petitions were filed by three additional candidates—two for aldermanic posts and one for the street superintendent's office.

Latest to file Monday were Tom Nesbit, 2807 Warren Ave., as a candidate for street superintendent; Melvin "Red" Hill, 2326 Delmar Ave., as a candidate for alderman of the Second Ward, and James "Jim" Stuart, 3001 E. 23rd St., for alderman of the First Ward.

The filing deadline also passed Monday evening in the park district elections scheduled in Venice on April 1 and in Granite City on April 15.

Petitions were filed Monday by Mrs. Valeta Bauder, 708 Third St., Venice, as a candidate for one of the two park board posts subject to election in the Venice Park District. Her candidacy brought to four the total number of candidates seeking election to the two Venice Park Board offices.

Five candidates have filed for one park board commissioner's post in the Granite City Park District.

Candidates who have filed in the Granite City municipal election and the two park district elections will have five days in which to withdraw their candidacies if they so desire. Stevens said that since his office is closed Saturday, Feb. 1, withdrawals will be accepted in the city election through Monday, Feb. 3.

Final filings in the Granite City election results in opposition for aldermanic posts in Wards One, Two, Four and Seven, and a three-way race for the street superintendent's post. There is a total of 14 candidates seeking the seven offices as aldermen.

Incumbent Alderman Everett Morlen of Ward One is opposed by two other candidates, Charles R. Douglas and James "Jim" Stuart, while Sam Whitmer, incumbent alderman of Ward Two is opposed by Hill.

Incumbent Clyde Boyd is unopposed in Ward Three. In Ward Four, Incumbent Claude Green did not file for re-election. He told the Press-Record that he served ten years as alderman, and "I think we have accomplished quite a few things in my ward. I would like to thank all the people for the way they have worked with me."

Green was appointed as alderman in 1965 and was elected to his first full term in 1967, winning re-election to another four-year term in 1971.

Filing as candidates in Ward Four were Warren Decatur and Glen Sprankle.

Walter Nonn of Ward Five who has the longest service of any alderman on the City Council, is unopposed for re-election. Nonn is completing his 32nd year as an alderman.

Also unopposed is Gerald Parmley, incumbent alderman of the Sixth Ward.

A four-way race for the aldermanic post in Ward Seven is expected to be a highlight of the campaign. Emerald Dawes, incumbent alderman of Ward Seven, is opposed by three other candidates. They are Donald Partney Jr., Daniel Sparks and Frank Vesci.

Lionel Portell, incumbent street superintendent during the past four years, is opposed by two other candidates, Mac Warfield, son of former Street Superintendent William Warfield, and Tom Nesbit. The street superintendent is elected citywide. The aldermen are elected by voters living within the respective wards.

In the April 1 Venice Park District election, four candidates are seeking two commissioner posts. Terms expiring this year are those of incumbents John Mitchell, now board president, and Mrs. Ola Dandridge. Both have filed as candidates for re-election.

Also filing for the Venice posts were John Henry Williams of 619 Washington Ave., Venice, and Mrs. Valeta Bauder, 708 Third St.

Five candidates are in the field for one post in the Granite City Park District which will hold its election on April 15. They seek the one vacancy on the Park Board created by the resignation last year of Paul Thompson who moved out of the city. Since Thompson's term was due to expire this year, the Park Board did not fill the vacancy by appointment.

Candidates for the one commissioner's post include Jack E. Hood, Richard Reinhardt, Nicholas J. Ryan, George H. Sykes and Ronald Dillard.

Filing for the April 15 city and village elections in this area by Venice, Madison and Pontoon Beach, will continue through Feb. 10, followed by a five-day withdrawal period. One additional filing was reported in Madison this week when Anthony W. Romanick, 1823 Edwardsville Road, filed petitions as a candidate for alderman of Madison's Third Ward.

His candidacy brings to five the total number of candidates seeking the Third Ward aldermanic office which has been vacant since the death of Stanley Krakowiecki. No additional filings were reported today in the Venice or Pontoon Beach campaigns.

INSURANCE
CALL
COCHRANE-WOLF Agency
876-1767 — 877-2345

E. W. Amelung services held

Funeral services were held at 10 a.m. Tuesday at the First United Methodist Church, Greenwood, Miss., for Edwin Walter "Eddie" Amelung, 59, of Greenwood, formerly of Granite City.

He died Jan. 25 at the Baptist Hospital in Memphis, Tenn., of cancer. Burial was in Sidon Cemetery.

Mr. Amelung was born in Granite City and moved to Greenwood in 1937 as a member of the Cotton States League with the Greenwood Dodgers.

He was comptroller with the Stapleton Association for 15 years and a member of the First United Methodist Church.

Survivors include his widow, Mrs. Margaret Vallance Amelung; a daughter, Mrs. Richard Doiron of Orlando, Fla.; one son, Edwin Walter Amelung Jr. of Greenwood; two grandsons; two brothers, Walter Amelung of St. Louis and Henry Amelung of Granite City, and a sister, Mrs. Paul Norbert of Belleville.

4 on new grand jury

Four Granite City residents are among 23 persons sworn in Monday as members of the new Madison County grand jury.

Local members are Thomas Milton Anderson, 4412 Nameoki Road, Albert A. Malottki Jr., 33 Oaklawn Drive, Thomas Orrick, 2209 Missouri Ave., and Jack L. Paschedag, 1608 Clark St.

The grand jury was impaneled by Chief Criminal Judge John Gitchoff and was sworn in by Willard V. "Butch" Portell, circuit clerk.

50TH MEMBER. Ronald L. Grzywacz, third from left, was installed Wednesday noon as the 50th member of the Madison-Venice Rotary Club. Dr. George T. Wilkins Sr., right, past president of the club and past district governor of Rotary International, presents Grzywacz with his membership packet. At left is John Blasingame, club president, and Ray Edwards, second from left, first vice-president. Edwards was membership chairman when the 50th member was recruited. The club will celebrate it's 50th anniversary with a special dinner at the Granite City Army installation Thursday, April 3. (Press-Record Photo)

Grzywacz 50th Madison Rotary member

A major goal of the Madison-Venice Rotary Club before its 50th anniversary dinner in April was to have at least 50 active members. This goal was realized at the club's Wednesday noon meeting in the Madison Recreation Center with the installation of Ronald L. Grzywacz.

Grzywacz who lives at 1204 Alton Ave., Madison, is a construction worker and operator of G. and G. Car Wash. He was installed as the 50th member by Dr. George T. Wilkins Sr., past president of the club and former district governor of Rotary International.

Grzywacz is a member of the Tri-Cities Area Chamber of Commerce and is active in both cub scouting and exploring. He and his family are members of St. Mary's Roman Catholic Church in Madison.

Dr. Wilkins paid special tribute to Ray Edwards, who was the club's membership chairman when the 50th member was recruited. Dr. Wilkins called upon Rotary members to "support what is right, and oppose what is wrong."

He noted that there are 16,000 Rotary clubs in 150 countries throughout the free world.

Frank Fijan, who is the 50th anniversary chairman, reported that he and Jack Friedman are making plans for the club's golden anniversary and reminded the group of the April 6 anniversary dinner at the Granite City Army installation.

James Perdue who became membership chairman when Edwards became first vice-president, reported that before the April celebration the club will have at least two or three more members.

E. Stanley Howlett presented to the club a recommendation for the establishment of an awards committee.

The awards will be presented in memory of deceased Rotarians. Three awards are to be given to be known as the Citizenship award, Humanitarian award and the Madison-Venice Wheel of Merit.

They will be presented to persons living in either Madison or Venice who have exhibited extraordinary community concern through humanitarian acts.

Rotarian Friedman reminded the club of the Associated Retailers dinner on Wednesday, Feb. 12 at the Sunset Hill Country Club.

Dr. Wilkins informed the Madison-Venice club they would be getting an official invitation to attend a joint meeting with the Granite City Rotary club on Tuesday, March 11 as Michael Howlett state auditor would be the speaker.

More manpower funds released

U.S. Congressman Melvin Price (D-East St. Louis) announced Tuesday that the Department of Labor is ready to release $787.5 million as the final allotment under the Title VI Comprehensive Employment and Training Act. The official announcement is to be made tomorrow by the Department of Labor.

Madison County is to receive $1,726,874 of the money which will provide funding for about 190 more employes who will be made available free to governmental agencies in Madison and Bond counties.

Dan Churovich, director of the Office of Manpower Development for the two counties, said tomorrow's announcement will make clear whether the $1,726,874 is for the two-county area or just for Madison County.

Churovich said he was slightly disappointed in the figure since the Department of Labor had estimated the final release for the two counties would be $1,809,652, of which the county already has received $574,493. "It is possible the $1.7 million figure is just for Madison County and the Bond County portion will bring the total to the $1.8 million we anticipated," he said.

Price also announced the release of $795,614 to East St. Louis and $1,112,525 for the remainder of St. Clair County.

Charter issued

The state of Illinois has issued a domestic corporation charter to Podrule Enterprises, Ltd., 2345 Woodlawn Ave., Secretary of State Michael J. Howlett announced this week.

The charterer is Paul Stanley Podraza and the business is "to manage all types of properties and deal in goods and merchandise of all kinds," according to the charter.

It lists 30,000 shares of non-par value stock.

The state also has granted a not for profit corporation charter to the Association of Former Illinois State Policemen, police department, East St. Louis.

William H. Morris, Elza Brantley and William Dye are charterers. The club is listed as a social organization.

Correspondent is the East Central Illinois Criminal Justice Commission, 204 N. Logan, Danville.

Hospital notes

Patients admitted to St. Elizabeth Hospital Friday:

Paula S. Mefford, 2428 Dewey; Gary Ramey, 15 yrs., 2820 Willow; Charles L. Crow, 112 Kinder Lane; Leon Frazier, 2500 Adams; Jack Sherrad, E. St. Louis; Keith Ray, 2426 Madison Ave.; Robert Caldwell, 1721 Sycamore; Donald A. Laws, Rt. 8, Indianapolis.

Ethel G. Lorentz, 2400 Nameoki Rd.; Zilphia Simpson, Colonia Haven Nursing Home; Albert M. Elliott, Collinsville; Gordie Harris, 205 Garner, Venice; Hubert Nolle, St. Charles, Mo.

Mildred Boyer, 3100 Union; John M. Novich, 21 Snowbird Lane; Freda M. Ballew, 74 Maurene Court; Janet Jolly, 820 Lee, Madison; John J. Minceff, 4281 Highway 162; Elizabeth J. Brawley, 718 Brown, Venice.

Judy C. Moran, 1425 Seventh, Madison; Chrystal Miller, 1 mo., 1539 E. 20th St.; William Worthan, 3506 Terrace Lane.

Fred L. Clark, 2 Jones Park; Janice E. Carmondy, 2013 Delmar; Roger D. Clutts, 2532 Grand; Patricia McMillan, 105 Kirkpatrick Homes; Walker E. Johnson, 1710 Delmar; Barbara Awalt, 5104 Rapp Rd.; and Lori Ann Nemeth, 6 mos., 304 McCambridge, Madison.

CIONKO'S
Quality and Service at Reasonable Prices
29th & Madison Ave. Granite City
Prices Good thru Saturday, Feb. 1, 1975

U.S.D.A. Choice T-BONE STEAK . . lb. $1.69
U.S.D.A. Choice ROLLED RUMP or SIRLOIN TIP ROAST . . . . lb. $1.69

U.S.D.A. Choice ROUND STEAK . . . lb. $1.39
U.S.D.A. Choice SIRLOIN STEAK. . . lb. $1.49
U.S.D.A. Choice PIKES PEAK ROAST . . . . . . lb. $1.49
Mayrose Sliced BOLOGNA lb. 99¢
Mayrose BACON 1-lb Pkg. $1.29
WIENERS 1-lb. Pkg. 89¢
Oscar Mayer WIENERS . . . . . . 1-lb. Pkg. $1.19
Oscar Mayer Fresh Link PORK SAUSAGE . lb. $1.39
BETSY ROSS BREAD . . . . 3 16 Oz. Loaves $1.09
WELLSLEY FARMS ICE CREAM . . . . ½-Gal. Ctn. 89¢
BUSH CHILI HOT BEANS . . . . 4 15-oz. Cans $1.00
BUSH NORTHERN BEANS. . . . 4 15-oz. Cans $1.00
BUSH PINTO BEANS . . . . 4 15-oz. Cans $1.00
BUSH SHOWBOAT PORK 'n BEANS . . . . 4 14.5-oz. Cans $1.00
ALWAYS GOOD SWEET RELISH 2 16-oz. Jars 89¢
HUNT'S—15-oz. Cans TOMATO SAUCE. 3 for $1.00
DERBY—14.75-oz. Cans TAMALES . . . . 2 for 79c
SUNSHINE—10-oz. Box Vanilla Wafers . . 2 for $1.00
WELCH—24-oz. Btl. GRAPE JUICE . . . . . . ea. 59¢
BIRDSEYE GREEN BEANS . . . . . . 2 10-oz. Pkgs. 79¢
SHURFINE ORANGE JUICE . . . . . . 3 6-oz. Cans 79¢
BIRDSEYE MIXED VEGETABLES . . . . 2 10-oz. Pkgs. 79¢
California Navel ORANGES 12 for 79¢

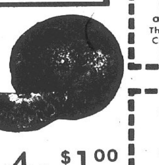

California TANGELOS . . . . . . 10 for 88¢
California CARROTS . . . 2 1-lb. Pkgs. 39¢
Washington Red or Golden Delicious APPLES . . . . 4 lbs. $1.00
U.S. No. 1 YELLOW ONIONS. . . 3 lbs. 25¢
U.S. No. 1 RUSSET POTATOES 10 lbs. 99¢

COUPON
Betty Crocker HAMBURGER HELPERS 2 Pkgs. $1.00
No. 125884
Limit Two
With This Coupon and $5.00 Purchase
This Coupon Good Only Cionko's Market through Sat., Feb. 1, 1975

COUPON
Heartland CEREAL 16-oz. Pkg. 59¢
Limit One
With This Coupon and $5.00 Purchase
This Coupon Good Only at Cionko's Market through Sat., Feb. 1, 1975

COUPON
10c Off Label TIDE Giant Size 89¢
Limit One
With This Coupon and $5.00 Purchase
This Coupon Good Only at Cionko's Market through Sat., Feb. 1, 1975

COUPON
Hunt's Snack Pak PUDDINGS 4-in Pkg. 49¢
Limit One
With This Coupon and $5.00 Purchase
This Coupon Good Only at Cionko's Market through Sat., Feb. 1, 1975

COUPON
10c Off Label PALMOLIVE LIQUID 22-oz. Btl. 59¢
Limit One
With This Coupon and $5.00 Purchase
This Coupon Good Only at Cionko's Market through Sat., Feb. 1, 1975

COUPON
Hunt's Snack Pak FRUIT and DICED PEACHES 4-in Pkg. 49¢
Limit One
With This Coupon and $5.00 Purchase
This Coupon Good Only at Cionko's Market through Sat., Feb. 1, 1975

COUPON
WESSON OIL 38-oz. Btl. $1.49
Limit One
With This Coupon and $5.00 Purchase
This Coupon Good Only at Cionko's Market through Sat., Feb. 1, 1975

Long Horn Meats
"DISCOUNT MEAT CENTER"
3300 TERRACE LANE
CORNER OF JOHNSON & TERRACE LANE
Phone 877-1104
☆ SPECIAL ☆
GROUND BEEF
U.S.D.A. CHOICE ☆ LEAN "N" GOOD
49¢ lb.
IN 5-LB. BAGS WITH ANY $5.00 PURCHASE
EVERYDAY LOW PRICE
COLONIAL BREAD . . . . 3 for 99¢
• T-BONES . . . . lb. $1.79
• SIRLOIN STRIPS . . lb. $1.49
• BEEF FRITTERS . . . . lb. 99¢
• LIVER. . . . . lb. $1.09
• CUBED SIRLOIN . . lb. $1.59
• PORK FRITTERS . . . lb. 99¢
TOP QUALITY, GUARANTEED TENDER OR YOUR MONEY BACK
U.S.D.A. CHOICE FAMILY PACK PLANS
FREE DELIVERY — FREEZER WRAPPED
U.S.D.A. CHOICE, SIDES AND ½ SIDES, YIELD 2 BEEF. . lb. 89¢
2 DAY SERVICE
OPEN 9 A.M. 'til 7 P.M.
FOR YOUR CONVENIENCE

STUDENTS MAKE GIFTS. Students at St. Joseph School have been working the past eight weeks in a one-hour class each Monday after school making such items as peace banners, scarves and yarn-covered hangers for gifts. The articles will be given out during Catholic Schools Week Feb. 2-8. Students, from left, are Sabin Thompson, Diane Bucker, Pamela Thompson, Julia DeRuntz, Mary Grace Smith, Laura DeGonia and Tina Norton.

(Press-Record Photo)

CATHOLIC SCHOOL WEEK PREPARATION. The week is to be observed Feb. 2-8. Father Henry Mack of St. Joseph Church is explaining to first through fourth graders of St. Joseph School the Mass vestments and also sacred vessels used in the Mass. He is holding the chalice and paten.

(Press-Record Photo)

New state education post has a 121-year history

By MARY LOU MANNING
Press-Record
Springfield Bureau

This month, the Office of the Superintendent of Public Instruction not only received a new boss, but also took on a new name.

On Jan. 13, the OSPI died and the Illinois Office of Education was born.

That's also the day the State Board of Education and the new superintendent of education assumed jurisdiction over the state's 2,300,000 elementary and secondary students.

The change completed implementation of a provision of the 1970 Illinois Constitution mandating the cessation of an elected superintendent of public instruction. It also called for creation of the 17-member board to assume duties previously delegated to the OSPI.

Replacing the elected superintendent, Dr. Michael J. Bakalis, is Dr. Joseph M. Cronin.

The 39-year-old superintendent is the former secretary of education affairs for the Commonwealth of Massachusetts. He was appointed by the Illinois board at a salary of $48,000 annually.

Joining Dr. Cronin as newly appointed education officials are three members of the State Board. Gov. Dan Walker named Carlos Alberto Plazas and Carolyn W. Bergan, both of Chicago, and Carl Busby, Ridge Farm, to fill three of the four board vacancies. Mrs. Bergan and Busby are Republicans while Plazas is an independent.

However, unlike Cronin, the appointees face Senate confirmation. Three of their predecessors were rejected by the Senate last year.

The OSPI was created in 1854, about 30 years after the instigation of free public schools in Illinois and 70 years after the first known Illinois school began in Monroe County.

Prior to 1854, the secretary of state was responsible for the school act and free education.

Ninian Wirt Edwards, who was appointed by the governor to the office in 1854, was the first superintendent.

The first elected official was William Powell, who took over in 1857.

Seventeen men have held the post, with appointments made only to fill vacancies.

Prior to 1870, superintendents were elected to two-year terms. After that date, the terms were extended to four years.

Francis G. Blair, R-Coles County, served seven terms for a total of 24 years of service.

TODAY!

ARE MONTHLY PAYMENTS SIMPLY KILLING YOU?

MONTHLY PAYMENT	ITEM	BALANCE OWING
$15.00	DENTIST	$180.00
$79.85	AUTOMOBILE	$940.23
$18.75	CLOTHING	$206.40
$49.50	FURNITURE	$375.20
$27.80	COLOR T.V.	$310.50
$22.50	INSURANCE	$420.10
$213.40		$2,432.43

REDUCE PAYMENTS with a FAST $50 OR SLOW $5000 LOAN from

GATEWAY LOAN

1223 MADISON AVE. PHONE 877-7300

HOURS: Monday-Thursday, 9:00 til 5:00
Friday, 9:00 til 7:00; Saturday, 9:00 til 12:00

SEE FRIENDLY HARVEY

GC Kiwanis to help children

A general discussion was held by the 16 members attending the Evening Kiwanis club meeting Monday at Charlie's Restaurant on ways the group may assist children with learning disabilities and how they could enrich the lives of senior citizens.

Vasil Eftimoff, administrative assistant to the superintendent of schools in Granite City in charge of pupil personnel, will be invited to the next meeting to offer specific suggestions on club projects for helping children.

Kiwanis President Joseph Palovchik announced that the Kiwanis District 14 mid-winter conference is scheduled Monday, Feb. 24, at the Round Table Restaurant near Collinsville, beginning at 5:30 p.m.

President Palovchik also announced that on Saturday, Feb. 15, club members will hold their annual Valentine party at the home of Kiwanian Samuel Stookey.

KIRKPATRICK BURGLARY

Items valued at about $350 were stolen from the home of Phyllis Strubbert, 4101 Kirkpatrick Homes, during the past three weeks, it was reported this week. Entry was believed gained on several occasions by opening a kitchen window. Taken were a $90 camera, two tape players worth a total of $120, four radios worth a total of $120 and an electrical comb worth $20.

You Could Be the Winner of..

THIS WEEK'S BANKROLL

$400

COME IN AND MAKE SURE YOUR CARD IS PUNCHED WEEKLY

Viviano's TOMBOY

No. 1 GASLIGHT PLAZA 4000 PONTOON ROAD

U.S.D.A. Choice Beef with "Flavor Plus"

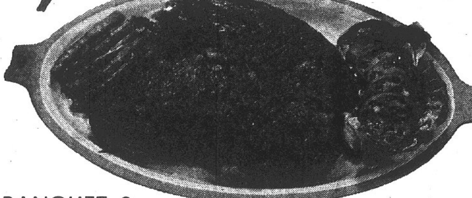

CENTER CUT Round Steak lb. $1.29

BANQUET, 8-oz. POT PIES .... 4 for $1

32-oz. Hunts Catsup .. 75¢

Harrison, Grade AA LARGE EGGS ... doz. 69¢

22-oz. COFFEE-MATE $1.29

2% PACKET MILK gal. 99¢

13-oz. Totino's Pizza . 79¢

Parkway, 1-lb. MARGARINE .. 59¢

Flav-R-Pac ORANGE JUICE 6 6-oz. $1.19

Northstar Drumsticks or Sandwiches 6 pk. 79¢

12-oz. GREEN GIANT NIBLET CORN ... 4 for $1

IN LIQUOR DEPT. WALKER'S DELUXE 5th $4.99

VITA BRAND
12-oz. Fish Portions ...... pkg. 99¢
12-oz. Buttered Fish Fillets .. pkg. $1.39
12-oz. Fish-N-Cheese ...... pkg. 99¢
9-oz. Fish Sticks .... pkg. 79¢

Hamms Beer 12 12-oz. cans $2.39

16-oz. OLD JUDGE COFFEE ...... 89¢ Limit 3 with $5.00 Purchase. Coupon Good thru Tues., Feb. 4, 1975

38-oz. WESSON OIL $1.69 Coupon Good thru Tues., Feb. 4, 1975

12-oz. Wheaties ... 49¢ Coupon Good thru Tues., Feb. 4, 1975

200's PUFF FACIALS ... 3 for $1 Coupon Good thru Tues., Feb. 4, 1975

U.S.D.A. CHOICE Tender Cube Steaks .. lb. $1.49

U.S.D.A. BONELESS Round Pot Roast .... lb. $1.29

FLAVORFUL GROUND BEEF Family Pak lb. 79¢

THICK CUT Family Steaks . lb. $1.49

U.S.D.A. CHOICE BONELESS RUMP & SIRLOIN TIP ROAST . lb. $1.59

BRITE TENDER Beef Liver .... lb. 79¢

FRESH, PLUMP & JUICY STEWING HENS . lb. 49¢

IN OUR DELI Kahn's Fresh Sliced LUNCHEON MEATS
PICKLE & PIMENTO LOAF
SPICED LUNCHEON LOAF
PURE BEEF BOLOGNA
lb. $1.29

FARM FRESH FRYER LEGS AND THIGHS .... lb. 59¢

FARM FRESH FRYER BREAST lb. 79¢

BANQUET Fried Chicken . 2-lb. pkg. $2.99

ECKRICH WHOLE HOG SAUSAGE ... 1-lb. roll $1.19

PEPSI 8 16-oz. btls. $1.29 PLUS DEPOSIT

ALL MEAT OR BEEF Eckrich Franks . lb. 99¢

SWIFT'S PREMIUM Brown & Serve Links 8-oz. pkg. 79¢

PRODUCE

THE FINEST AND LARGEST SELECTION OF FRESH FRUITS AND VEGETABLES ... ANYWHERE!!

Fresh Crisp ICEBERG LETTUCE ... large head 39¢

LARGE FANCY SLICING TOMATOES .... lb. 39¢

CRISP CARROTS .... 19¢

WHITE GRAPEFRUIT .... 6 for 79¢

RED or GOLDEN DELICIOUS APPLES ..... 3 lb. bag 69¢

U. S. No. 1 RED POTATOES .... 10 lb. for 79¢

Nu Zeta plans theatre outing

Mrs. Donna McIlvoy, 2549 Ivy Lane, entertained Nu Zeta Chapter of Beta Sigma Phi in her home last week.

Mrs. Bobbie Lewis, president, conducted the business meeting. Plans for an area convention in the spring and a Valentine's Day dance were reviewed.

The group also agreed to attend the Plantation Dinner Theatre on March 14, and to meet Feb. 4 in the home of Mrs. Martha Deleveski.

"You and Your Audience" was the title of a cultural program presented by Mrs. Norma Rains, a guest.

A dessert course was served by the hostess to those named and to Miss Emily Farnbach, Miss Phyllis Pellegrino and Mesdames Carla Ashmore, Cathy Farnbach, Linda McKechan, Sharri Smith, Cookie Naeve, Judy Haven, Carol Lee and Grace McLaughlin.

Guessing games for Cub Pack 17

Cubmaster William Shreiber of Pack 17 led several guessing games, which required the Cub Scouts to pantomine their answers, at a monthly meeting held at Marshall School.

Schreiber discussed with the parents ways to improve cooperation in pack activities, create interesting programs and spur leadership.

The opening flag ceremony was given by Den 1, under the leadership of Mrs. Shirley Gann, followed by the pledge of allegiance.

James Livingston accepted the "Cubby" award for Den 1 for parent attendance.

Advancement leader, Mrs. Carol Carpenter, presented Bear badges to Tommy Gann and Leon Bugg and denner stripes to Ricky Williams. Mrs. Mary Jo Akeman was introduced as the new institutional representative.

Group singing was led by Mrs. Carpenter and Schreiber. The meeting closed with each Cub Scout explaining why he enjoyed scouting.

Decorating topic of Xi Epsilon Chi

Mrs. Phyllis Weiss, art teacher and interior decorator, spoke at a meeting of Xi Epsilon Chi Chapter of Beta Sigma Phi sorority.

Mrs. Weiss explained how choice of decorator colors could affect one's personality and emotions.

Members viewed slides showing how to give new life to bargain or second-hand items and tips on budget decorating.

President Mrs. Linda Koenig conducted the business meeting and reported sorority city council news. Mrs. Jean Dyer gave a progress report on ways and means projects and Mrs. Barbara Jones was appointed to secure a band for the City Council's 1976 Valentine Dance.

A framed needlepoint picture was won by Mrs. Ellyn Mae Curtis.

Mrs. Linda Johnson, hostess, served refreshments to those named and also to Miss Jane Davis, Miss Marilyn Lumpkins, and Mesdames May Ebling, Donna Lane, Lois Mullen, Phyllis Kubelka, Sally Steglemeyer, Jo Ann Macios and Tody Kalert. Mrs. Curtis will host the next meeting on Feb. 5.

GOLDEN FRIED SHRIMP DINNER EVERY DAY AT GRANT'S—$1.88

WANTED
8 HOMES That
Need Painting

ILLINOIS AREA — 8 home owners in this general area will be given the opportunity of having the new Steel Siding by U.S. Siding & Const. Co. applied to their homes with optional decorative work at a very low cost. This amazing new product has captured the interest of homeowners throughout the United States who are fed up with constant painting and other maintenance costs. It will last for 30 years and provides full insulation summer and winter, as well as fire portection. Our new product can be used over every type of home, including frame, concrete block, stucco, etc. It comes in 8 colors and is now going to be introduced to Illinois area market. Your home can be a show place in your vicinity and we will make it worth your while if we can use your home.

For appointment write to U.S. Siding & Const. Co., Box 16 c/o Granite City Press-Record, or call 314-426-4422.

Pack 141 views Skylab movie

A film on the Skylab Space Mission, made available by McDonnell Douglas Corp., followed by a rocket derby race, highlighted the January meeting of Cub Pack 141 held at Mitchell School.

Scouts who participated in the race were John Fetter, Denny Gerkin, David Turcott, Cliff Lindsay, Lennie Graham, Dean Wallace, Mike Acinelli, Gerald Hassebrock, Mike Cox, Brian Stemmer, Marlin Rogers, Larry Watson, Jim Franko, Paul Moore, Brian Pickens, John Lingle, Eddie Graham, Ricky Jones, Richard Spillers and Todd Thomason.

Preceding the derby, Cubmaster James Graham led the group in a space derby song. Later, he awarded ribbons to Jon Durrett, Sammy Tate, Danny Whitsell, Doug Williams, Tim Bladdick, Gregory Peck and Danny Whiteside.

The first place trophy was awarded to Glenn Sullivan. Runnersup were Cliff Bladdick, second; and Gordon Sheppard, third.

The opening ceremony was led by Den Chief John Sullivan and Tim Bladdick, Danny Whitsell, Cliff Bladdick and Cliff Lindsay of Den 4.

Charles Buford, leader of Webelos Den 1, conducted a ceremony for Brian Pickens, who advanced to Boy Scout Troop 5, sponsored by Nameoki Methodist Church. The youth and his parents were presented to Charlie Taylor, Troop 5 scoutmaster.

Buford also awarded a naturalist activity badge to Webelos Jim Fanko. Owen Sullivan, Webelos Den 6 leader, presented a citizen's activity badge to Doug Williams; engineer and showman badges to Glenn Sullivan and a scholar's badge to John Lingle.

Buford closed the meeting with a prayer written by astronaut Frank Borman and Den 4 retired the colors. Refreshments were served by mothers of Den 4 cubs.

GOLDEN FRIED FISH DINNER EVERY DAY AT GRANT'S—$1.38

ucks
STORES IN TOWN

STOCK UP AND SAVE DURING OUR
MID WINTER FOOD JAMBOREE
Prices Good Thru Sat., Feb. 1, 1975
CROSSROADS PLAZA

RICE'S—WHOLE HOG
Pork Sausage
Lb. Roll 99¢
1 1/2 LB. PKG. $1.48

GUNSBERG—ROUNDS
Corned Beef
Lb. 99¢
VAC PAK 3 TO 4 LB. AVG.

PRIDE OF THE FARM
Pork Steaks
Lb. 79¢
4 LB. PAK

U.S. NO. 1—IDAHO
Potatoes
10 Lb. Bag $1.19
"NUTRITIOUS—ECONOMICAL TOO"

HICKORY SMOKED FULLY COOKED
Shank Hams
Large Portion Lb. 69¢
LARGE BUTT PORTION LB. 79¢

FRESH—LEAN
Beef Patties
Lb. 99¢
NOT LESS THAN 77% LEAN

PRIDE OF THE FARM
Pork Shoulder
Lb. 99¢
BONELESS—ROLLED

FRESH
Mushrooms
Lb. Pkg. 88¢
100% EDIBLE—NO WASTE

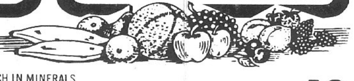

KREY OR HUNTER
piece bologna .... Lb. .79

HUNTER—KREY—PIECE
a.c. braunschweiger ... Lb. .79

HUNTMASTER OR CARVEMASTER—HICKORY SMOKED
boneless hams WHOLE Lb. 1.37

BLUEBIRD—THE LEAN HAM
boneless hams WHOLE Lb. 1.49

DELICIOUS—QUIK TO FIX
pork cutlets .... Lb. .89

FOUR WINDS—SELF BASTING—10 TO 14 LBS.
grade "a" turkeys ..... Lb. .59

DELICIOUS—TRY 'EM FRIED
fryer livers .... Lb. .69

GREENLAND—FLASH FROZEN
turbot fillets .... Lb. .68

RICH IN MINERALS
avocados .... Each .49

WASHINGTON—RED OR GOLDEN
delicious apples .... Lb. .39

DEL MONTE—NUTRITIOUS—IDEAL FOR SNACKS
seedless raisins ...... 15-oz. Pkg. .89

SUNKIST—EASY TO PEEL
mineola tangelos ... 8 For .88

FARMLAND MEAT LOAF
VEAL PARMIGIANA—SALISBURY STEAK
Entrees
2 Lb. Pkg. $1.35
"YOU SAVE 44 CENTS"

SUGAR SWEET & SEEDLESS
Navel Oranges
10 For 68¢
"LUNCH BOX—113 SIZE"

FRESH—YOUNG
Beef Liver
Lb. 69¢
SLICED

MAYROSE—VAC PAK
Beef Wieners
12-oz. Pkg. 59¢
LB. PKG. 79¢

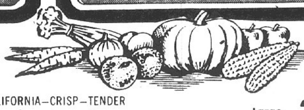

BOOK PAK—SLICED—2 LB. PKG. $2.58
hunter bacon....... Lb. Pkg. 1.29

REGULAR OR BEEF—SLICED
mayrose bologna ..... Lb. Pkg. .99

DUBUQUE—12 VARIETIES—VAC PAK
luncheon meats ...... 12-oz. Pkg. .89

HUNTER OR MAX-GERMAN—LINK
polish sausage .... Lb. 1.19

WISCONSIN—PORT WINE OR SHARP—SPREADING
cheddar cheese ...... Half Pound .89

EXTRA LEAN—WAFER SLICED
deli-style ham ..... Half Pound 1.29

OLD FASHION—OFF THE BONE—(WAFER SLICED)
boned boiled ham .. Half Pound 1.29

HILSHIRE FARM—WISCONSIN NATURAL CASING
wieners OLD FASHION Lb. 1.69

CALIFORNIA—CRISP—TENDER
pascal celery .... Large Stalk .33

NO WASTE—100% GOOD EATING
fresh broccoli .... Large Bunch .59

CRISP—TENDER—FOR SOUPS OR STEWS
green cabbage ..... 2 Lbs. .33

MEDIUM SIZE—MILD
yellow onions ...... 3 Lb. Bag .39

Schnucks 51c
SAVE 51¢
INSTANT
SANKA COFFEE
$1.98
Limit One Coupon Per Family
VALUABLE COUPON

Schnucks 24c
SAVE 24¢
MRS. SMITH
APPLE PIE
79¢
Limit One Coupon Per Family
Coupon Expires Sat., Feb. 1, 1975
VALUABLE COUPON

POLYESTER
Blankets
$3.99 Each
4 COLORS
"YOU SAVE $2.00"

Schnucks 20c
SAVE 20¢
PALMOLIVE
VALUABLE COUPON

Schnucks 24c
SAVE 24¢
TOOTHPASTE
AIM
69¢
VALUABLE COUPON

Schnucks 39c
FORMULA 44
VALUABLE COUPON

SCHNUCKS OFFERS YOU A COUPON WORTH
$2.00 OFF
THE PRICE OF ANY TICKET TO SEE THE
Spirits of St. Louis
WITH A $5.00 OR MORE PURCHASE
EXCLUDING ITEMS PROHIBITED BY LAW. NO LIMIT

STATE FARM—
The World's Number One Homeowners Insurer

If you're looking for the best value in homeowners insurance — you'll find it at State Farm.

Give me a call today. You'll discover what's made State Farm the number one homeowners insurer in the world.

GERALD THEBEAU
C.L.U.
2126 Pontoon
451-7507

HARRY THEBEAU
2534 Madison
876-7970

TOM THEBEAU
2534 Madison
877-5504

JOE HASSLER
3727 Nameoki
877-4918

ED NICHOLS
3014 Madison
876-8728

MIKE TOUNDAS
1801 Pontoon
797-0100
797-0101

STATE FARM
Fire and Casualty Company
Home Office: Bloomington, Illinois

Like A Good Neighbor, State Farm Is There.

CARL BACZENAS, supervisor of communication, Granite City Steel Division, National Steel Corp., has become the first in the greater St. Louis area to become an accredited business communicator. Accreditation was by the International Association of Business Communicators (IABC). Baczenas underwent a testing program conducted by IABC at Southern Methodist University in Dallas. Accreditation results from passing the examination and recognizes accomplishments in the field of communication.

The comparatively new program certifies professional competence in communications in much the same way that a professional engineer's license certifies engineering competence. More than 80 business communicators in the St. Louis area are members of the Industrial Press Association, the local chapter of IABC. A past president of IPA, Baczenas has been with Granite City Steel nearly 25 years and is a graduate of Washington University, St. Louis.

NEWLY PROMOTED. Carl L. Christophersen, who has been named assistant manager of industrial relations of Granite City Steel.

Six injured in accident

The driver and five passengers of a van were taken to St. Elizabeth Hospital at 6:40 p.m. Saturday following an accident on Route 111 at State Aid 35 in which the van was reported to have collided with the rear of a truck.

Roland Hicks, 23, Godfrey, driver of the van, was admitted to St. Elizabeth Hospital suffering a leg injury.

Others admitted to the hospital were Chrystal Burton, 23, of Hardin and Elroy Loving, 24, and Terry Hayden, 23, both of East Alton.

Ann Burkley, 19, of St. Louis was transferred to Firmin Desloge Hospital, St. Louis, in fair condition and Yuvond Holmes, 25, St. Louis, was treated and released.

Cecil Crites, of Greenville, the truck driver, was not reported injured.

According to the Madison County Sheriff's department, the truck was stopped in traffic waiting for a traffic light to change when the van struck it from the rear.

FILING CABINET TAKEN

A filing cabinet containing war bonds and personal papers, a wedding band with four diamonds, an $80 tape player, about $5 in bills and a girl's coat were stolen during a burglary at the home of Ronald Asbeck, 3121 Davis Ave., which was reported this week. Glass in a rear door was broken to allow the door to be unlocked from the outside.

A&P
WEO
WHERE ECONOMY ORIGINATES

SWITCH AND SAVE
Switch to A&P WEO and SAVE - - - Switch to A&P Brands and Save Even More.

COOKED HAM Shank Portion Lb. 63¢
COOKED HAM FULL SHANK HALF...10 Lb. Avg. Lb. 68¢ Whole or Butt Portion Lb. 78¢
SAVE . . . Last weeks price was 78c

SIRLOIN STEAK Wedge Bone Removed $1.39 Lb. SAVE Last years price was $1.69
T-Bone Steak $1.49 Lb.

FRYING CHICKENS Box-O'-Chicken Mixed Fryer Parts 45¢ Lb.
Fresh Fryer Legs 88¢ Lb.

Whole Pork Butt Sliced Into PORK STEAKS 88¢ Lb. SAVE Last years price was $1.09
Picnic Style Pork Roast 58¢

BEEF RIB ROAST 1st thru 4th Ribs - Semi-Boneless Oven Ready $1.29 Lb. ROUND STEAK Lb. $1.39

GROUND BEEF SAVE Last years price was $1.09 68¢ Lb. Pkg. of 5 Lbs. or More

Fresh Fryer Breasts Lb. 98¢
Swiss Steak Arm Cut Bone In Lb. 98¢
Chuck Steak Center Cut Bone In Lb. 78¢
Pork Chops Quartered Pork Loin Lb. 98¢
Turkey BUTTER BASTED A&P 10-14 Lb. Avg. Lb. 68¢
Sliced Bacon Allgood Brand 1 Lb. 2 Lb. Pkg. $2.49 Pkg. $1.25

A&P Brand Pork Sausage 1 Lb. Roll 69¢ 2 Lb. Roll $1.35

Beef Roast Boneless Bottom Round Lb. $1.39
Boneless Top Round or Sirloin Tip Roast $1.49
Mayrose Hickory Hill Boneless Ham Whole Only Lb. $1.38
Skinless Franks or A&P Beef Franks Lb. 88¢
Bologna A&P SLICED or Pickle - Pimento, Dutch or Minced Ham Lb. 98¢
Turbot Fillets Frozen Fresh Bake, Broil or Fry Lb. 69¢

Marsh Seedless Grapefruit Indian River Jumbo 32 Size 7 For $1.00
Large 72 Size Sunkist NAVEL Oranges 8 For $1.00
Washington State Golden Delicious Apples 15 For $1.00
U.S. No. 1 Russet Potatoes Last weeks price was $1.69 20 Lb. Bag $1.39

BOUNTY JUMBO TOWELS SAVE 23c 2 Rolls For 89¢ With Coupon

La Choy Chow Mein ALL VARIETIES SAVE 42-oz. Bi Pak $1.09 With Coupon

LIBBY PEACHES Sliced or Halves SAVE 11c 2 29 oz. Cans 99¢
WHITE BREAD Jane Parker Fresh SAVE 16c 3 16 oz. Lvs. $1.09 With Coupon
DIAL SOAP SAVE 6c Gold or Pink Special Pre-Priced Bars Reg. Bar 19¢
BUSH'S CHILI HOT BEANS 3 15-oz. Cans $1.00

Eight O'Clock BEAN COFFEE SAVE 25c With Coupon 1 Lb. Bag 74¢

Switch to A&P Brands & SAVE
Peanut Butter Ann Page Creamy or Crunchy 18 oz. Jar 79¢ SAVe 8c
COMPARE
Macaroni AND CHEESE DINNER Ann Page 3 7¼ oz. Pkgs. 79¢ SAVE 8c
Chili With Beans A&P Brand 2 15 oz. Cans 89¢ SAVE 9c
Sail Detergent SAVE 10c White or Blue 49 oz. Pkg. 99¢

Prices Good Thru Sat., Feb. 1, 1975.

THE AWARE SHOPPER

By Barbara Sullivan
A&P Director of Consumer Affairs

Cutting the fat from your food bill with milk

Milk is a big part of almost everybody's food budget. Not only do children need a lot of it for growth, grown-ups need it too for body maintenance. It's our main source of calcium and rich in protein and riboflavin.

But the more you know about butterfat, the more "fat" you might be able to trim from your food bill each week. Because we offer you a wide selection of butterfat contents in the milk we sell - all at different prices.

The average milk-drinking family can actually save up to a dollar or two a week by determining which butterfat content is right for their needs.

Here are some guidelines for milk that may help you weigh one value against the other.

1. **Whole milk.** It has approximately 3.25% butterfat present, evenly dispersed through the milk by the process of homogenization. And all the whole milk we sell is fortified with Vitamin D. You get about 160 calories per 8-ounce glass.

2. **Skim milk.** It has all the nutrients of whole milk except for fat, which is cut to a maximum of 0.5%. An 8-ounce glass contains 90 calories.

3. **2% milk.** When fresh whole milk and skimmed milk are mixed together you get 2% butterfat content. Like whole milk, it is also fortified with Vitamin D.

4. **Instant Nonfat Dry Milk.** Using nonfat dry milk offers the greatest possibility for saving money. All the protein, minerals, and most of the vitamins of the fluid milk are retained, and it is fortified with vitamins A & D. It has the advantages of needing no refrigeration in dry form, of easy storage and of mixing and measuring easily. When reconstituted, it has 0.1% butterfat and contains 90 calories per 8-ounce glass.

A&P We Owe You More Than Just Food

VALUABLE COUPON 13 — SAVE 16¢ — Three 16 oz. Loaves JANE PARKER WHITE BREAD You Pay 3 for $1.09 With this Coupon. Limit one coupon per family. Valid thru Sat., Feb. 1st, 1975.

VALUABLE COUPON 12 — SAVE 40¢ — One 5 Lb. Pkg. SULTANA FRENCH FRIES You Pay 99¢ with this Coupon. Limit one coupon per family. Valid thru Sat., Feb. 1st, 1975.

VALUABLE COUPON 15 — SAVE 27¢ — One 5 Lb. Bag PILLSBURY FLOUR You Pay 78¢ with this Coupon. Limit one coupon per family. Valid thru Sat., Feb. 1st, 1975.

VALUABLE COUPON 9 — SAVE 10¢ — One Pkg. of Four 5 oz. Cans DEL MONTE PUDDINGS You Pay 69¢ with this Coupon. 45062. Limit one coupon per family. Valid thru Sat., Feb. 1st, 1975.

VALUABLE COUPON 7 — SAVE 50¢ — One 15 oz. Can KLEEN & SHINE FLOOR WAX You Pay $1.09 with this Coupon. Limit one coupon per family. Valid thru Sat., Feb. 1st, 1975.

VALUABLE COUPON 3 — SAVE 10¢ — One 24 oz. Bottle LOG CABIN SYRUP You Pay $1.25 with this Coupon. Limit one coupon per family. Valid thru Sat., Feb. 1st, 1975.

VALUABLE COUPON 11 — SAVE 12¢ — One 4 oz. Pkg. SARGENTO SHREDDED MOZZARELLA You Pay 41¢ with this Coupon. Limit one coupon per family. Valid thru Sat., Feb. 1st, 1975.

VALUABLE COUPON 14 — SAVE 47¢ — Three 200-ct. Pkgs. KLEENEX FACIAL TISSUE With $7.50 Purchase You Pay 3 for $1.00 with this Coupon. Limit one coupon per family. Valid thru Sat., Feb. 1st, 1975.

VALUABLE COUPON 8 — SAVE 16¢ — One 16 oz. Btl. SEVEN SEAS GREEN GODDESS or CAESAR DRESSING. Limit one coupon per family. Valid thru Sat., Feb. 1st, 1975.

VALUABLE COUPON 5 — SAVE 13¢ — One 28 oz. Btl. LYSOL DEODORIZING CLEANER You Pay 89¢ with this Coupon. Limit one coupon per family. Valid thru Sat., Feb. 1st, 1975.

VALUABLE COUPON 2 — SAVE 25¢ — When you purchase one 1 Lb. Bag or 3 Lb. Bag of EIGHT O'CLOCK COFFEE. Limit one coupon per family. Valid thru Sat., Feb. 1st, 1975.

VALUABLE COUPON — SAVE 20¢ — One 2 Lb. Pkg. BANQUET Turkey & Gravy, Salisbury Steak or Veal Parmigian You Pay $1.39 with this Coupon. Limit one coupon per family. Valid thru Sat., Feb. 1st, 1975.

VALUABLE COUPON 10 — SAVE 34¢ — One 42½ oz. Bi-Pack LA CHOY CHOW MEIN - ALL VARIETIES You Pay $1.09 with this Coupon. Limit one coupon per family. Valid thru Sat., Feb. 1st, 1975.

VALUABLE COUPON 6 — SAVE 23¢ — BOUNTY JUMBO TOWELS You Pay 2 for 89¢ with this Coupon. Limit one coupon per family. Valid thru Sat., Feb. 1st, 1975.

VALUABLE COUPON 4 — SAVE 10¢ — One 14 oz. Aerosol Can LYSOL SPRAY DISINFECTANT You Pay $1.29 with this Coupon. Limit one coupon per family. Valid thru Sat., Feb. 1st, 1975.

VALUABLE COUPON 1 — SAVE 25¢ — One 1 Lb. Can MAXWELL HOUSE COFFEE You Pay $1.06 with this Coupon. Limit one coupon per family. Valid thru Sat., Feb. 1st, 1975.

VALUABLE COUPON — SAVE 20¢ — One 2 Lb. Pkg. CAP'N JOHN'S BREADED FLOUNDER You Pay $2.39 with this Coupon. Limit one coupon per family. Valid thru Sat., Feb. 1st, 1975.

$300.00 JACKPOT THIS WEEK AT SCHERMER'S BIG STEAK SALE!!

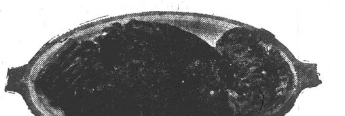

ROUND STEAK . . . lb. $1.29
T-BONE STEAK . . . lb. $1.39
Lean Tender **RIB or SIRLOIN STEAK** . lb. 99¢
FANCY **PORTERHOUSE STEAK** . lb. $1.49
BONELESS **STRIP STEAK** . . . . lb. $1.59

DuQUOIN'S
Royal **SLICED BACON** . . . . . lb. 79¢
Kitchen King **THICK SLICED BACON** . . . 2-lb. pkg. $1.79

OFFICIAL U.S.D.A. FOOD STAMP REDEMPTION STORE

We Give and REDEEM RAINBOW STAMPS

Schermer's
"The 1-STOP SUPERMARKET"
12th and MADISON AVE. MADISON

$1600 JACKPOT WINNER
ARTHUR MATHEWS
307A Weaver St., Venice
New Jackpot Time Saturday 5:30 P.M.
Listen for Broadcast on W.G.N.U.

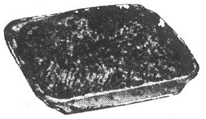

Lean, Fresh **GROUND BEEF** . . . . lb. 79¢
IN 10-LB. PLASTIC BAGS

Island Queen Peeled & DeVeined **SHRIMP** 1-lb. pkg. $1.69

Hy Grade **BRAUNSCHWEIGER** . . . lb. 59¢
Large Size **CORNISH HENS** . . each 79¢ Case of 12 $9.39

Lean, Meaty—2 to 3-lb. Avg. **SPARE-RIBS** . . . . lb. 79¢
Fine for Barbecue **PORK RIBLETS** 2 lbs. 99¢
30-lb. Box $13.99

COOKED ROUND or FISH SHAPED **FISH PORTIONS** 10 for $1.00

SKINNED **JACK SALMON** . lb. 59¢
DRESSED **Jack Salmon** . . 5 lb. $1.99

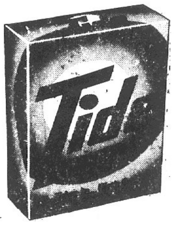

10¢ OFF LABEL **TIDE DETERGENT** GIANT SIZE 79¢ WITH COUPON

Chef's Best **BROWN 'n SERVE ROLLS** 3 PKGS. $1.00

CHAMPAGNE VELVET BEER
24 12-oz. Bottle Case PLUS DEP. $3.39 — 24 12-oz. Can Case $4.65 — 8 12-oz. Can Pack $1.65

PABST BLUE RIBBON BEER 12 12-oz. cans $2.39

Rich 'n Ready **ORANGE BREAKFAST DRINK** GAL. JUG 99¢

Chef's Best **COFFEE** ALL GRINDS 2-lb. can $1.65 WITH COUPON

MOON AGE **SNOW CRAB MEAT** 6-oz. can 79¢
CASE OF 24 Cans $17.95

Hamburger Helper 8 Varieties 2 pkgs. 99¢ WITH COUPON

YOSEMITE **PEACHES** 3 No. 2½ cans $1.00 SLICED ONLY—IN SYRUP WITH COUPON

GLAD WRAP 2 GIANT ROLLS (200 INCHES) 89¢ WITH COUPON

BACOS Delicious in Salads 3.25-oz. jar 49¢ WITH COUPON

SCHERMER COUPON L.U. 34
SAVE 77¢ Yosemite PEACHES IN SYRUP (Sliced Only) 3 No. 2½ cans $1.00
Limit 3 Cans with $7.50 purchase excluding liquor, beer, tobacco. Expires Sat., 8:30 p.m., Feb. 1

BANQUET **POT PIES** • BEEF • CHICKEN • TURKEY 4 8-oz. pkgs. $1.00

CHAPMAN'S ALL FLAVORS **ICE CREAM** Half Gal. 89¢ WITH COUPON

TOTINA'S **FROZEN PIZZA** • CHEESE • SAUSAGE • HAMBURGER • PEPPERONI 14-oz. pkg. 79¢

SCHERMER COUPON L.U. 37
SAVE 41¢ GLAD WRAP 2 giant rolls (200 Inches) 89¢
Limit 2 Rolls with $2.50 purchase excluding liquor, beer, tobacco. Expires Sat., 8:30 p.m., Feb. 1

Banquet—7 Varieties **COOK 'in BAGS** . . . . . . 3 5-oz. pkgs. 89¢

Land O' Lakes Sliced **AMERICAN CHEESE** . 12-oz. pkgs. 89¢
Our Chef's Large or Small Curd **COTTAGE CHEESE** . . . 24-oz. ctn. 79¢

Large—Grade 'A' **EGGS** . . doz. 69¢

SCHERMER COUPON L.U. 35
SAVE 46¢ HAMBURGER HELPER 8 Varieties 2 pkgs. 99¢
MC No. 125884
Limit 2 Pkgs. with $2.50 purchase excluding liquor, beer, tobacco. Expires Sat., 8:30 p.m., Feb. 1

SCHERMER COUPON L.U. 33
SAVE 70¢ Chef's Best All Grinds COFFEE 2-lb. can $1.65
Limit 1 Can with $5.00 purchase excluding liquor, beer, tobacco. Expires Sat., 8:30 p.m., Feb. 1

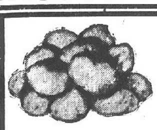

U.S. No. 1 RED **POTATOES** 10 lbs. 79¢

New Crop **YELLOW ONIONS** . . . . lb. 10¢
Extra Fancy Homegrown **SWEET POTATOES** . . . . lb. 10¢

California Seedless **NAVEL ORANGES** 15 in bag $1.00

Florida Temple **JUICE ORANGES** 20 in bag 99¢

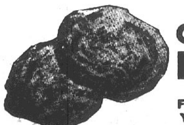

California Iceberg **LETTUCE** . . . . 2 lge. hds. 69¢
FLORIDA YELLOW **SWEET CORN** . 5 lge. ears 69¢

California **AVOCADOS** 4 for $1.00
California **CELERY** 2 lge. stlks. 39¢
Extra Fancy **CUCUMBERS** 5 for 59¢

SCHERMER COUPON L.U. 29
SAVE 36¢ 10¢ OFF LABEL DETERGENT TIDE Giant Size 79¢
Limit 1 Pkg. with $2.50 purchase excluding liquor, beer, tobacco. Expires Sat., 8:30 p.m., Feb. 1

SCHERMER COUPON L.U. 36
SAVE 40¢ BACOS 3.25-oz. Jar 49¢
MC No. 125882
Limit 1 Jar with $2.50 purchase excluding liquor, beer, tobacco. Expires Sat., 8:30 p.m., Feb. 1

SCHERMER COUPON L.U. 38
SAVE 30¢ Chapman's ICE CREAM All Flavors ½-gal. ctn. 89¢
Limit 1 Ctn. with $2.50 purchase excluding liquor, beer, tobacco. Expires Sat., 8:30 p.m., Feb. 1

GRANITE CITY BOARD of REALTORS

REALTOR Multiple Listing Service

REALTOR MEMBERS ARE PLEDGED TO A STRICT CODE OF BUSINESS ETHICS

16 OFFICES TO SERVE YOU WITH OVER 50 SALESPEOPLE AND OVER 300 LISTINGS

MORRISS REALTY COMPANY

Call 876-4400
Our 72nd Year
Real Estate Consultants

REALTOR Multiple Listing Service

23 TRACY LANE: Call for an appointment to inspect this 6 room Ranch Style Brick Home on a ½ acre lot. Home features include basement, central air. 3 bedrooms, 1½ baths, built-in kitchen and you will find livability galore in the 30'x30' family room with wood burning fireplace and a wet bar. Call 876-4400.

3823 PONTOON ROAD: This 5 room ranch with carefree vinyl siding sits on one full acre fronting 107' on Pontoon Rd. Home has wood burning fireplace in living room. Built-in kitchen. 2 bedrooms. Possible Commercial Location ? ? ?

2236 LEE: Low interest loan may be assumed on this modern 2 bedroom frame with living room, dining room, kitchen & full bath. Total payments $105 per mo. Can give fast possession to qualified purchaser.

ATTENTION SELLERS: WE ARE IN NEED OF 2 AND 3 BEDROOM HOMES, EITHER BRICK OR FRAME, AND IN ANY LOCATION. CALL 876-4400 FOR A FAST AND EFFICIENT SALE.

BRAND NEW: You will love this brick ranch with full dry basement. Central air. Big eat in kitchen with oak cabinets and built-in electric range and oven. 3 bedrooms - 2 full baths. Hurry and you choose the w-w carpeting in all the rooms. All this PLUS 2 car attached garage and country size 80'x150' lot.

FOR RENT: 5 Room Apt., 2433 Delmar. 2 bedrooms, PLUS basement priviledges. Tenant pays own utilities. References Please!

OFFICE PHONES
876-4400 — 451-7880
After 5
SALESMEN PHONES
ART HOFF—876-4461
BILL TURPENOFF—876-5711
Ralph Morriss—Broker

MORRISS REALTY CO.
1907 Edison Ave.

ROYCE REALTY

2862 Madison Ave.

REALTOR Multiple Listing Service

876-5050
Open Every Night 'til 8:00

NEW LISTING: 3 B-R, 1½ story frame with large LR, Built-in Kitchen, and full basement. Enclosed front and back porch, Walk-in Cedar Closet upstairs for winter storage. All for only $10,000. CALL NOW !

ECONOMY AND VALUE. Ask us about this 3 B-R aluminum sided home with full basement on almost a ½ acre lot. $600 covers downpayment and closing cost. Sale priced at just $20,000. CALL FOR MORE INFO.

NEW LISTING: Get the most for your money. 3 B-R home with LR, built-in kitchen, and full finished basement including bar. Chain link fenced back yard. W-w' carpeting, central air, etc. Less than $20,000. Hurry on this one.

LOCATION PLUS CHARM PLUS VALUE is what you'll find in this 3 B-R brick with attached garage. Large family room, built-in kitchen, w-w carpeting, and large oval above the ground swimming pool. Bargain priced at just $32,950. First offering!

A MOST TEMPTING BUY is this 3 B-R brick in Windy Meadows. Extras like 2-car attached garage, 1¾ baths, full finished basement, and large lot. Call today for more particulars.

CHECK OUT THIS 2 B-R aluminum sided frame with 1-car attached garage for just $12,000. Approved for V.A. W-w carpeting. CALL FOR DETAILS.

CALL FOR APPT. TO SEE THIS 3 B-R frame with LR, Kitchen, full basement including ½ bath. Central air, and 2-car garage. Also fenced back yard and screened-in patio. All for only $18,950.

ROYCE REALTY
876-5050
BROKER
Bernard Royce 797-0984
John Martinez 797-0322

Judd Real Estate and Insurance

877-5542
2776 Madison Ave.

REALTOR Multiple Listing Service

2410 STATE: On St. Louis busline. 6 room 3 Br 1½ story brick & frame with 12 x 13 all purpose room in 100 per cent bsmt. Fireplace & 1½ baths, gas fired h-w heat, fenced rear yard, side drive. See Bob McClew about this good buy now!

2128 DEWEY: Quick possession on this 5 room 2 Br frame with aluminum siding. 3 pc. bath, gas space heater, floored attic, one car frame garage. Our Bob McClew has the details. Inspect with him now!

166 BRIARMOOR: Cute 3 Br almost new rancher, gas furnace. 235 FHA terms available. S-P $17,000.

108 BRIARHAVEN: 5 room 3 Br frame rancher, gas furnace. 235 FHA terms available. S-P $18,000.

2552 NORTHBRIDGE: Almost new 5 room 3 Br modern frame with utility, gas furnace. Quick possession. $18,500.

2580 NORTHBRIDGE: New 5 room 3 Br modern frame with utility, garage, electric heat. Nice area here! S-P $20,000. FHA terms.

We have several vacant 3 br. homes in city limits available with F.H.A. 235 financing to those with good credit.

204 BRIARWOOD: Almost new 3 Br modern frame, vacant. $17,500. FHA terms.

7 CAMBRIDGE COURT: 5 room 3 Br modern frame, garage. S-P $18,000.

FRANCIS E. JUDD
Brocker
Bob McClew, salesman

JUDD REAL ESTATE AND INSURANCE
877-5542
2776 Madison Ave.

LEO PELEK REALTY

REALTORS M.L.S.
A HOUSE-SOLD WORD
876-1000

JUST LISTED: PICTURE PRETTY 2Bdrm solid BRICK bungalow on Choice Corner. Close to St. Mary's Church & Bus line. Only $7,750.

GLENVIEW DELITE: 3Bdrm ranch that's Carpeted thru-out. Has attached Garage plus EXTRAS & Comfort. G.I. NOTHING down—$158 mo.

YOU HAVE TO START: Why not HERE? JUST LISTED. 2Bdrm frame on Edge of town. Richly paneled PLUS 2 car garage on large lot. Payments UNDER $100 mo. on loan Assumption. Full price $9950.

ATTRACTIVE & WELL BUILT: Only $38,500. 3Bdrm BRICK ranch on Edge of town in PARKVIEW & NORTH high school district. 2 Baths, plush CARPETING, Finished Bsmt, 2 car garage & MORE. Seeing is a Must.

SITTING ON A CORNER: for LARGE family. FOUR Bdrm frame, Bsmt, & MORE. Will sell CONTRACT for DEED. $1,000 down—$135 mo.

137 CYNTHIA DR.: MITCHELL—Rambling 3Bdrm brick ranch, 2baths, ultra plush carpeting thru-out, Bsmt, 2 car garage & MUST to SEE. Selling BELOW replacement cost.

IF YOUR NOT RICH: Don't feel bad. JUST LISTED. Ideal home to start in. 2Bdrm MOBILE home. Carpeted & Richly paneled PLUS furniture. Fully Skirted & on 40 x 125 lot. Only $4,950.

TIRED OF RENTING? Check this 2Bdrm bungalow on Edge of Town. LOADED with EXTRAS plus garage. G.I. NOTHING down—$114 mo.

CITY FARMER—HORSE LOVERS: Over TWO acres plus 2 Bdrm home. Chance of lifetime. Only $11,500.

LEO PELEK — BROKER
THE NAME IN REAL ESTATE

LEO PELEK REALTY
A HOUSE-SOLD WORD
2775 MADISON AVE.
876-1000

JOHN KREKOVICH REALTY

BE PROUD OF AMERICA — WE ARE

876-2323 876-2324
2707 MADISON

BUSINESS PLUS LIVING QUARTERS — Have your business up front & live in back — 2 B-R, living rm., bath, kitchen, basement. Just Listed! $12,950.00

1613XXX — VERY NEAT 3 B-R brick, finished basement with brick fireplace, cent. air, full carpet PLUS 2 car detached garage $28,950

2340 EMERT — 3 B-R brick, 1½ bath, spacious living rm., ideal kitchen, full basement, attached garage, cent. air, fenced yard $32,950

No. 72 Rxxx — "BIG BRICK," 3 B-R's, 1½ baths, built in kit., large living rm., ratskeller in basement, cent. air, two car garage $34,950

$16,500 — 2 FAMILY OR could be just one "Big Family" in this 2-story brick, all rooms large, fireplace in each apt. unit, basement. Good Loan Assumption Too!

2800 MARSHALL — 1,900 SQ. FT. of business & home area, established business. Brick & block construction basement, corner lot. $32,500. Good Loan Assumption with only 9 years left to pay on!

5 ACRE RESIDENTIAL LOTS in Edwardsville, Ill. Priced from $9,500 to $11,500. Owner Financing Available!

3328 HARVARD — 3 B-R's, 1½ bath, family rm. with fireplace, built in kitchen, dining area, spacious living rm., 2 car garage, cent. air. $38,950 WOW !

If We Don't Please — Tell Us! If We Do Please — Tell Others!

"The Real Estaters"
John Krekovich . . 876-2323
Dwight Wade. . . . 876-2324

★ REALTOR ★
M.L.S. MEMBER

JOHN SOBOL REALTY

2124 Pontoon Road
451-7431
CUSTOMER HOURS:
9 A.M. to 8 P.M.
Except Sunday

REDUCED TO SELL. 2724 STRATFORD. Large 3 bdrm brick ranch (1450 sq. ft.) plus bsmt & garage. Large family room, central air, fenced corner lot. Parkview School. Will trade!

DON'T FAIL TO RUSH ON THIS ONE ! SPACIOUS 3 bdrm alum with dining room, air, carport, fenced yard & close to it all. NONE FINER. ASKING $17,950.

PRICE REDUCED ! WILL GI ! DREAMY FIREPLACE, have horses, garden. SEE THIS NEWER RANCH, 2 car garage, bsmt, family room. Almost an ACRE & on Rock Rd. MOVE FAST !

FIRST OFFERING ! CONTRACT FOR DEED ! EXPANSIVE, not expensive, 4 bdrm ranch. BIG KITCHEN & dining room, family room. $750 cash dn & $135 mo. Full price $11,750.

STOP THAT RENTING ! 135 BRIARCLIFF has a lot to offer for $16,900, NEWER 3 bdrm alum ranch with air, garage & fencing. Schools & shopping close. ASSUME LOAN. TRY FHA or GI.

RENT WITH OPTION TO BUY ! 4 bdrm brick, 2 baths, central air, 2 car garage, built in kitchen, dining room, family room. ALL FOR $28,750. Will try GI. What a value!

VERY UNIQUE STONE ON THIS NEW 1½ STORY CAPE COD & FULLY CARPETED TOO ! 2 baths, dishwasher, formal dining room, central air, 4th bdrm in bsmt. REALLY SHARP ! $31,500. A REAL BEAUTY. 33 STEELECREST LANE.

LONG & LOW NEW RANCH BRICK. QUALITY 3 bdrm, 1½ baths, air, carpeting, 90x140 lot, MASSIVE 2 car attached garage. MOVE FAST. AMAZING $26,750. No. 4 Ruth in Sunny Dell Acres.

Jim Atkins 931-3708
Jim Honnoll 931-4788
John Sobol 451-7432

Reinhardt Agency

877-0613
1933 Edison
REALTORS

REALTOR Multiple Listing Service

MODESTLY PRICED 4 room brick bungalow in a handy location within very easy walking distance of bus, grocery, drugstore, schools, etc. Gas heat. Central air conditioning. Dry basement. A cozy home for a small family. See it at 2304 State Street.

YOU'LL BE PROUD to show your friends this fine brick home in a neighborhood with a friendly atmosphere. 3 bedrooms, with a finished basement family room, central air conditioning, economical gas heat, attached garage, and tastefully landscaped. Price reduced for a quick sale. See it at 1612 Garfield Ave.

JUST RIGHT for a small family. 4 room frame bungalow. Basement. Economical gas fired hot water radiator heat. Big 80 ft. corner lot too, Excellent location for bus line and schools. 2502 Iowa Avenue.

MAKE AN OFFER on this nice 5 room 2 bedroom frame home on a corner lot. Basement, gas heat and garage, plus a 20x30 frame building on rear with many uses. 2830 Buxton Ave.

VERY CLEAN and in perfect condition. 4 room frame in a handy, close-in location. Gas heat, central air conditioning and w-w carpeting. 2215 East 25th St.

LARGE FAMILY ? Here is a roomy 3 bedroom 6 room frame home with basement, and gas heat. Close to schools, bus, shopping and church. Reduced to $10,900. 2748 Myrtle Ave.

INCOME PROPERTY that will pay for itself! 2 houses on one lot. Both in very good condition. A good convenient, close-in location and handy to bus line. 2307 Lincoln Avenue.

Reinhardt Agency

BOB BARTON REALTY

4741 MARYVILLE RD.
931-6200

Open every night until 7:00

S-P-R-E-A-D--O-U-T In this 5 bedroom brick with 2 full baths, full basement with a game room, living room has hardwood floors & stained glass windows, kitchen has metal cabinets & a disposal. Central air, & a new roof. Also a heated 1½ car garage, all this for only $16,900.00.

JUST MARRIED & BUDGET MINDED? We have the ideal home for you, a 2 bedroom brick, with wall to wall carpeting in the living room & hall, full bath, & 1 car detached garage. For the low price of $11,500.00. VS & FHA Okay.

No. 23 ARLINGTON DRIVE: Softly settled in its surroundings. This spacious 3 bedroom brick ranch has living room, kitchen, 1½ bath, a 25 x 25 family room, or can be converted to a 2 car garage. New roof, patio & richly schrubbed on a corner lot within walking distance of the lake & golf course.

LOOKING FOR A NEIGHBOR OR a place to fish? You can fish right out of your own yard in this 1 bedroom frame, with living room, kitchen, full basement, & full bath, on a lot size of 40 x 125, lot runs to the lake. $9,900.00.

SNOWTIME IS NO TIME to be without your brick fireplace. This 4 bedroom brick ranch has so much to offer with a spacious living room with wall to wall carpeting, kitchen has new cabinets, dining room, den has a fireplace & a walkout entrance, 2 full baths, family room & utility. Attic with pull down stairs for storage, and a well for watering the lawn, all this on one full acre & heavily shrubbed.

VENICE 514 THIRD STREET: A 2 bedroom frame with living room, kitchen, full bath, and a full basement. Carpeting & tile throughout, new siding & window air. $6,200.00.

To Better Serve You
—Sales Staff—
Bob Barton (Broker) ... 931-5221
Ruby Arnette 877-5187
Steven Bristol 876-8067

KAEGEL

"The 'Key' For All Your Real Estate and Insurance Needs"
2721 Madison Ave.
Call 452-1125

DUPLEX ? SINGLE FAMILY ? The choice is yours. Kitchen, bath & 3 rooms on each floor. Two entrances, grand staircase. Granite City Restoration Society, Where Are You?

HEY HANDYMAN ! Here is a honey — 2925 Willow is lookin for a lot of tender lovin care! Price? Cheap!

1825 6th ST. 5 rm. Ranch on 70' lot with fenced yard and detached garage. Good 'N' solid masonry construction. Enclosed rear porch.

115 ACRES NEAR POCAHONTAS on Hwys. 40 and I-70. Contains 6 room house & 5 Out Buildings. 69 acres tillable. Call today for particulars!

HOME SITE 100'x410' at End of Warson Lane in Mitchell. Very nice neighborhood. Has gas, water, electric.

CAR WASH?? 2805 East 23rd Street. Formerly an auto wash, but could be easily converted. 1868 Sq. ft. masonry bldg. on a 110'x150' blacktop lot.

COUNTRY AIR with City Convenience. 6 room house with full bsmt., 2 car att. garage. Located close to Junction of Hwys. 157 & 162.

$17,000 BUYS this 3 br unfurnished home with 2 acres. Home has bsmt., 2 car garage. The plumbing & wiring are roughed in. Located 3 miles south of Highland on Hwy 160.

9.35 ACRES adjacent to City Limits. Located behind Lexington Subdivision off Maryville Rd. All utilities to property line.

70' LOT: Located on Emert Ave. in Dream Villa Subd. City sewers will be ready when you are.

Ray Kaegel—Broker
Mick Warford 931-4040
Carl Miller—Bob Warford

ANDERSON REALTY

NOTHING DOWN— For Vet. Total Payment Approx. 88.00 per mo. 2 Bedroom home, full basement, gas heat & 15ft. built-in kit cabinets. Across from Washington School...

LOOKING FOR MOBILE HOME LOT ON EDGE OF TOWN ? Call us about this 80 x 250ft. lot with trees & well water & new pump. Only $4,500.00

WHERE CAN YOU BUY A 3 bedroom Brick Home, with 100 per cent Basement, Concrete streets, sewers & located near schools & shopping? **At ANDERSON REALTY ---- 931-6400** $21,500.00

NEWLY REMODELED HOME in Niedringhaus School district. Has 2 Br., L.R. & eat in Kitchen. Full basement & Front Porch. Walk to schools, churches & shopping. **Look at 2711 Iowa** $12,500.00

BUILDING LOT in excellent location. 125 x 225 ft. Corner Lot. Good price too.... ONLY $5500.00

3 Bd. Rm. Home on corner lot - Full basement - Gas Furnace **$11,000.00**

MOBILE HOME: '71 Model, Air & Carpet. Two B.R., L.R., Kit., 1½ Bath. 200.00 down & take over payments. $106.00 Per Month.

Bill Anderson, Broker
4925 Maryville Rd.
931-6400 931-6401
"Satch" Page . . . 931-0054

STEELE-KUNNEMANN

call 876-0252
1318 Niedringhaus
After Hours
Call 876-2556

REALTOR Multiple Listing Service

NEW BI-LEVEL HOME IN HICKORY HILLS SUBD. Spacious 3 bedroom, 2½ bath home with dining room, large family room, wall to wall carpeting, built-in kitchen, patio, central air, 2 car garage. Edwardsville and Glen Carbon School District. See this home before you buy and compare. Call for appointment.
Call. for appt.

New Homes
Only $23,450.

NEW BRICK AND FRAME 6 room 1½ bath homes with basement, now being built to order. Choice of 2 excellent locations. Additional savings to purchaser for doing painting and other minor items. Call today for information.

EXECUTIVE TYPE LUXURY HOME— Almost new spacious executive type brick ranch home with rear walkout level and swimming pool. Has 3 bedrooms and den, dining room, 2½ baths, 2 fireplaces, 2 full kitchens, huge family room, brick lined patio, luxurious carpeting throughout and numerous other fine features. Over 3,000 sq. ft. of living area. Could not be replaced for $60,000. A terrific buy at $54,950. On Meridian Road, near Country Club. Call 876-0252 for appt.!

3404 PRINCETON, WILSON PARK AREA: Attractive 3-4 bedroom, 2 bath, brick ranch home. Large entry foyer, formal dining room, brick fireplace, large kitchen and family room, central air, 2 car garage, patio, fenced back yard, plus other nice features. Call for appt.

Steele Kunnemann
Everett Steele, Broker
Charles Meyer ..... Home 345-5231
Clarence Boettiger 876-2556

LUEDERS AGENCY

12 Nameoki Village

REALTOR Multiple Listing Service

Since 1925

3318 PRINCETON, Wilson Park Area, 3 b.r. ranch, cent. air, basement, garage attached.

2623 BENTON AVE., 2 b.r. brick cottage, basement, cent. air, VACANT - make offer.

ON A QUIET STREET, no through traffic, children are safe here, this 3 b.r. brick in ANo1 condition, includes a 1 b.r. modern apartment for your in-laws, check on 3219 Westchester, quick possession.

BARGAIN PRICE on this 7 r. dwelling at 1652-3rd St., 3 b.r., 2 baths, low down payment contract for deed, $6500 takes it. OR, 3 b.r. basement, gas heat, 1 bath, VACANT, 2131 Lee Avenue.

FOR THE LARGE FAMILY, this 4 b.r. dwelling with basement, living room with fireplace, large dining room, old fashioned kitchen, VACANT. 2142 Cleveland Blvd.

IN THE COUNTRY: large 2 b.r. ranch, spic&span, VACANT - be sure and check 733 Ashland Avenue, Mitchell, we have the key.

ACREAGE? small tracts on Glen Crossing Road, contract for deed!

3½ ACRES at 2400 Adams with warehouse, office and Terminal track - contract for deed 5½ per cent interest.

60 FT. LOTS available on Troeckler Lane, Mitchell, small down payment balance contract for deed 7 Per cent.

100 FT. FRONTAGE at 2201 **Madison Avenue** with store building, apartment, garages and 7 r. brick dwelling.

PHONES:
877-0388 — 452-4174
After 5 P.M. Call
Mildred Fehling 876-2244
or Fred Fossieck 931-3629

COCHRANE-WOLF AGENCY, INC.

876-1767
877-2345 452-8175
1506 Johnson Road

REALTOR Multiple Listing Service

NOTICE. We have many listings not in todays ad due to limited space. Over 300 properties available thru multi list.

1 YEAR OLD. 3 BEDROOM BRICK HOME WITH 2 baths, full bsmt., 2 car att. garage, rich carpeting, cent. air and more. All on 100' lot located at No. 10 Paul Dr. This country home is a bargain at $35,000. Our price $32,500.

LOOK AT THIS ! ! 3 large bedrooms, hugh dining rm., big 15' kitchen with new oak cabinets, blt-in range & breakfast bar. Full bsmt. and 1 car garage. Fenced yard and more. Our price just $15,950 for 1707 Edison.

LOVELY PARK DISTRICT HOME. Spacious living rm., picture fireplace, rich carpeting, drapes, 12' dining rm., (2) 15' bedrooms, 20' family rm., perfect kit., blt-in double oven, dishwasher, food blender, etc. A luxury home with a great floor plan. Large entrance foyer leads to all rooms. Finished pine bsmt., game room with bar, blt-ins, new furnace with air. Copper guttering, 2 car garage. Beautiful landscaped 100' yard. Business executive retiring. Appt. only!

FIVE ROOM HOUSE. 3 bedroom, has room for two more bedrooms. Would bring value up to $15,000. Rich carpeting and paneling. Convenient location, 2250 State St. Only $9,950.

GOOD BUY. Very nice 2 bedroom home, new carpeting, pretty kitchen, spacious rooms thru-out. This clean neat home, low taxes, is real bargain. Only $7950, located quiet street, 2016 12th St., but close to everything. We have keys!

Home Numbers
J. C. Cochrane 876-0160
Sam Wolf 877-1366
Jim Whitt 931-3661
Ron Ely 451-9147

GRANITE CITY REALTY CO.

REALTORS
Herman Schroeder
Broker
876-2524

REALTOR Multiple Listing Service

NEW LISTING - EDGE OF TOWN, 90 x 265 foot lot, 3 B-R Brick, V.A. Nothing Down, payment only $169.00.

NEW LISTING - 7 Room Brick Ranch, in Glen Carbon. Built in kitchen, 2 baths, F-R & fireplace, 2 car garage. 104 x 150 Lot. Will Trade!

NEW LISTING - BRICK DUPLEX, 3 B-R & Bath one side, 2 B-R & Bath on the other side, 2 car garage. Only $25,950.00 BETTER LOOK !

NEW LISTING - 3 B-R Brick, Fully Carpeted L-R, D-R, kitchen, F-R, 2 car att garage, Central Air, Ideal for Large Family, Mid 30's.

NEW LISTING: - V. A. NOTHING DOWN. 3 B-R carpeted L-R & D-R, Basement, new Furnace & Central Air, Fireplace in Basement. SEE NOW !

WE HAVE 2 EXECUTIVE BRICK HOMES IN THE GLENWOOD AREA. Off Hwy 157, VERY BEAUTIFUL NEW HOMES, PRICED from $42,000.00 to $48,900. WILL TRADE !

LOAN ASSUMPTION - 2 B-R, L-R, kitchen, full basement, 1 car garage $1,500.00 and Assume Loan Payments. Only $116.00

PROFESSIONAL BUILDING. IDEAL FOR DOCTOR LAWYERS OR YOU NAME IT ! 125 x 125 Lot. Good Location!

NEAT 4 ROOM BUNGALOW: 2 B-R, L-R kitchen, new gas furnace, fenced yard, Only $14,995.00

THINKING OF BUILDING NEXT SPRING ? We have 4 nice lots for sale. One in Arlington Hgts., One in Hickory Hills in Glen Carbon, & 2 On 157 on Bluffs!

HOME
Herman Schroeder
876-[illegible]

DEADLINES

MONDAY: Noon Friday for Display Classified
4:30 P.M. Friday for Regular Classified
3:30 P.M. For Master Charge Calls

THURSDAY: 4:30 P.M. Tuesday for Display Classified
10:00 A.M. Wednesday for Regular Classified
9 A.M. For Master Charge Calls

MINIMUM CHARGE $1.25 (BOX NUMBER SERVICE CHARGE $1.00)

RATES: First Insertion 9¢ Word · Second Insertion 8¢ Word · Fourth Insertion 7¢ Word

CANCEL YOUR AD DAY RESULTS ARE OBTAINED
. . . REFUNDS ARE BASED ON EARNED RATE.

Office Open 8 A.M.-4:30 Daily—Closed Saturdays
MASTER CHARGE PHONE NUMBER 877-1343

House for Sale 1

FOR SALE · BUY · TRADE · SELL
ROZYCKI REALTY
2216 MADISON
GRANITE CITY, ILL.

"The House of Real Estate"
Walter Rozycki Broker
877-6108 **877-6109**
HOURS — OPEN 9 A.M. to 9 P.M.

1—NEW LISTING — 2816 Birch. Three bedroom frame, living room, kitchen, small dining area off kitchen, utility room, carport, fenced yard. GI no $$ down. Payments only $148 per mo., taxes and ins. incl.

2—NEW LISTING — 2000 Elm Ave. Another three bedroom frame, carpeted living room, full bath, kitchen, carport, utility area. FHA or VA terms available. Call for your appt. today!

3—NEW LISTING — Holiday Mobile Home Park. Three bedrooms, living room, dining room, kitchen, 1½ baths, C/A, storage shed. 24x54 Magnolia. No. 16 Circle. Only $8,500. Loan assumption available.

4—NEW LISTING — Mitchell location, near 270. No. 121 Troeckler. Edge of town special. Two bedrooms, one large living room, kitchen, bath, double car garage, all heated, C/A, 60x180 lot. "Extra nice inside." Don't be sorry. Call for your appt. today. Only $19,800!

5—NEW LISTING — 2829 Forest, Glenview Addition. Three bedrooms, living room, kitchen, dining area, tiled bath, wall to wall carpet, recently redecorated. GI no $$ down. Conventional loan available with 10% down. Immediate possession.

WANTED: HOMES IN FROHARDT AND NEIDRINGHAUS SCHOOL DISTRICTS — WE HAVE CASH BUYERS FOR THESE HOMES!!

6—CONTRACT FOR DEED — 1720 Edwardsville Rd. Handyman's special. A little work and what a difference! We have the key in the office!

7—ANOTHER MADISON LOCATION — Good income property. 1116 Reynolds. Close to schools and church. Two story frame. Also home in rear, always rented! Just pick up the keys. Ask for Gary.

8—NEW LISTING — 3XXX Lydia Lane. Cozy and Immaculate are the words that describe this three bedroom brick. Living room, dining area, family room, two baths, fully carpeted, fireplace, patio area, full basement completely finished, corner location. Appt. only. Call for details.

9—RESTAURANT FOR SALE — Collinsville, Ill. Business is exceptionally well. Owner relocating only because of health. All fixtures including bar, stools, tables, freezers, etc., will stay. Apts. above restaurant. Choice commercial ground. Call today.

10—NEW LISTING — Collinsville, Ill. 200 Emery Ave. Two bedroom frame, living room, kitchen, bath, utility area, located in extra nice subdivision, one car garage. Priced right, too. Owner transferring. Only $19,500. GI or FHA terms available to qualified buyer.

TIRED OF TRYING TO GET YOUR HOME SOLD?
CALL ROZYCKI REALTY TODAY FOR THE BEST OF SERVICE IN ALL OF YOUR REAL ESTATE NEEDS!!

LIST WITH ROZYCKI REALTY
GARY NOVICH — DALE BECK — BILL HOFFMAN
DON HECHT — JANET BRACOMANTES

JOHN KREKOVICH REALTY
2707 MADISON AVE.
876-2323 876-2324

WHEN IT COMES TO BUYING AND SELLING "REAL ESTATE" CALL AND GET THE "FINEST SERVICE IN ALL REAL ESTATE"

JOHN KREKOVICH REALTY
WE PLEDGE TO WORK FOR YOU "THE CUSTOMER"

THE REAL ESTATERS
JOHN KREKOVICH 876-2323 · REALTOR · DWIGHT WADE 876-2324

WALT **SCHLEMER** REALTY
Dial 656-1459
405 E. Vandalia
Edwardsville

Buy of the Week

No. 2128—WARMTH & CHARM are features of this 4 bedroom frame on Dunlap Lake, Edwardsville. Paneled, carpeted, beamed ceiling in family room with fireplace. Boating and swimming at back door. Call for further details.

No. 2126 — 6 ROOM FRAME on 10 acres. 3 bedrooms, kitchen and gas heat. Garage, barn, chicken house and corn crib. Acreage fenced, tillable with some trees. Pond site on paved road. School bus at front door. $34,500.

RELO · MLS

TROY, ILLINOIS three bedroom on acre lakefront lot. Large carpeted living and dining room, two baths, large kitchen, fireplace, double garage. Boat dock and lots of fruit trees. Owner transferred. Foster Agency, 288-9853 for appointment. 1 1 31

WHEN YOU NEED A **REALTOR** CALL **REINHARDT** 877-0613 WE CAN SELL YOURS!!

FOR SALE OR TRADE
Store Building
1300 Square Feet
5 ROOM APARTMENT UPSTAIRS
CALL 451-9160

King and Hoffman Realty
1367 Niedringhaus
877-5977

We would like to apologize to the people who called in on 2117 Cottage and 175 Briarmoor, these homes were sold before the paper came out.

2310 CLINTON DR.
4 bedroom, 1¾ story — brick and frame. Kitchen all built in, living room, family room with fireplace. 2 baths, partiall finished basement. 2 car attached garage. In ground kidney shaped pool — 18' wide x 41' long. Many other extras.

2048 PONTOON RD.
Spacious beautifull 3 bedroom brick on ideal corner. Lot 2200 sq. ft. Living room with fireplace. Formal dining room, 2 car garage. 2 baths. DON'T WAIT.

2228 GRAND
Remodeled 2 story — 3 bedrooms, living room, dining room and kitchen. Finished basement, central air. 2 car garage. Redone in very good taste. Under $20,000.

R.R. 1, BOX 489
SAND PRARIE LANE
Large 4 bedroom home. Large kitchen, formal dining room, family room. 1 car garage, fenced yard. New WW carpet. V.A. priced at only $22,900.

2458 & 60 BENTON
Close to park — 4 family brick. One 3 bedroom, living room and kitchen. Three 2 bedroom, living room, kitchen. Income $515 a month. Excellent condition.

1215 EDWARDSVILLE RD.
V.A. Nothing down — no closing costs. Payment only $116 a month for this 3 bedroom, large living room, and full basement.

Home—Fred King 1-288-7315
Home—Carl Hoffman 876-0246
Home—Ted Valencia 931-2634

451-7788 877-1900
ABRAMS Real Estate
3010 NAMEOKI RD.
Ralph C. Abrams, Broker

SPECIAL! FEAST your eyes on this magnificent yard and beautiful home! Over an acre and a 2 bdrm. brick home with a real wood burning fireplace, carpeting, cent. air, nice dry bsmt., and a 1 car att. garage. Don't be left behind, call now on L-11.

ECONOMICAL IS THE WORD — for this cute 4 rm. frame located in East Granite. Has air cond., beautiful cabinets in the built-in kitch., carpeting, bsmt. and a fenced yard. B2-1.

LOOKING FOR A HOME FOR YOUR TRUCKS? We have it! Ideal for trucking company or to have for extra income. Located on Old Alton Rd., right by I-270. Convenient! Rental income $490 per month. Ask for L-7.

THIS ONE WON'T WAIT! Don't you deserve the very best? Here it is! 3 bdrm. custom brick with w-w carpeting, cent. air, clean dry bsmt., built-in kitch., and a dining room too. This home located in a choice area. Don't wait! Call now! L-8.

IN A HURRY TO SELL? WE PAY CASH

INCOME PROPERTY? We have it! 2 story brick duplex. 3 large furnished rms. up and 3 large rms. down. Monthly income of $230. Inquire L-21.

LINCOLN PLACE: Seeing is believing! A great buy. 4 rm. 2 bdrm frame with panelling, carpeting, air cond., bsmt., NICE. You must see B2-4.

VA & FHA BUYERS — A neat well kept home just waiting for you. 2 bdrms., carpeting, large closets, heated sun porch, living rm. 12x24, kitch. 12x24. Also a good dry bsmt. Try B2-7.

YES, THIS ONE HAS EVERYTHING going for it, a nice neighborhood, 2 bdrms, large liv. rm. dining rm., cent. air, bsmt. and a 1 car gar. Don't miss this one! B2-8.

$2,000 PRICE REDUCTION! On this captivating 4 bdrm. completely carpeted brick and frame home with 1 and ½ baths, family rm., cent. air, and a 2 car att. gar. Ask for B1-3.

NEW LISTING — On beautiful Oakdale Lake — 3 bdrm., 8 rm. redwood home with family rm. dining rm., new carpeting, cent. air, 1 and ½ car carport, built-in kitch., fam. rm. has fireplace. Almost 2 acres with fruit trees and a rose garden. EXCITING. Ask about B1-13

ABRAMS
2 OFFICES — 10 SALESMEN
WANT ACTION? CALL ABRAMS!!

SALE BY owner: Reduced price. 2 bedroom brick in Granite City. Garage, patio, full basement. 2317 Waterman. Call Gene Hall days at 1-314-385-1100, evenings 797-0455. 1 1 30

DON MARCUS & ASSOCIATES
REALTORS
Multiple Listing Service
1906 STATE ST
GRANITE CITY, ILL

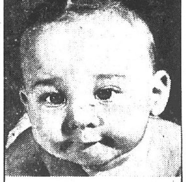

"At that price there's gotta be something wrong."

A realtor has the experience and training to see defects and true value. We suggest you buy thru the **Marcus Realty.**

#12 WEST WILSON PARK — Lovely 4 B/R brick, 1½ story, 2 full baths, full basement, C/air.

COMMERCIAL LOT — 85 x 125, close to Worthen Park and Parkview School. Ideal for your business.

4485 VINE — Nice 2 B/R frame, close to bus and school. Ideal starter home.

HIWAY 162 — Bunkum Rd. 3 B/R brick, L/R, D/R comb., 3 baths, family room, fireplace and more. Call for full details.

2134 STATE — 2 story, 2 family, full basement, garage, close to schools and church.

4149 PONTOON ROAD — Commercial zoning. Lot size 117 x 410. Dairy Cone and Barber Shop.

4510 NAMEOKI ROAD — Nice 2 B/R, country kitchen, 2 car garage.

TIRED OF THE CITY? Let us show you our new subdivision in Maryville, Ill. Hiway 162 towards Troy, Ill. Make a right hand turn onto Hiway 159, turn left onto Old Edwardsville Rd. You'll see our sign, Maryville Park Terrace. We're open 1:00 thru 5:00, Thursdays and Sundays. Prices start at $27,850.

Ivon Pomeroy . . . 876-6491
Eileen Duffield . . 931-6641
Don Marcus 931-2004

HOLZINGER REAL ESTATE AGENCY INC.
(618) 654-9888

No. 1534: 3 ACRES OFF RT. 143 AND in Triad School District. Good location and reasonably priced.

No. 1532: VERY NICE LOOKING AND located on corner lot is this 3 bedroom, brick and red wood home with nice kitchen, diningroom, family room. Lots of storage. Full basement and garage.

No. 1508: BRICK APARTMENT HOUSE with 4 separate apartments. Each has kitchen with stove, refrigerator and garbage disposal. All rooms carpeted except kitchen. Nice building and in good condition.

No. 1498: MOBILE HOME ON nice size corner lot. 2 bedroom, large livingroom, nice kitchen with plenty of cabinets. Extra room added on, for dryer. Central air conditioned. 2 car garage. Just 1 block from school.

No. 1539: 40 ACRES PARTIALLY WOODED with a nice lake. App. ½ tillable and PRICED------ONLY $20,300.....

No. 1543: WON'T BE LONG AND summer will be here so why not invest now in this apartment house with 5 separate units each with their own private entrance. Near CARLYLE LAKE. Live in one and rent the others out for extra monthly income.

No. 1478: BRAND NEW, almost fully carpeted, 3 bedroom brick home. Large kitchen with dishwasher and nice size pantry. Formal dining room. Full basement, nice work shop. 2 car garage. Close to school.

No. 1537: CLOSE TO BOTH SCHOOLS, park, pool and church. 4 bedrooms, 2 baths. Large family room with a fireplace. Patio and sundeck. 2 car garage. Large yard, plenty of room for lots of enjoyment.

INSTANT CASH for REAL ESTATE
We Buy Homes, Land Contracts, etc.—
GET INSTANT CASH
CALL MANAGER
877-2345

$500 Moves You Into A Brand New 3 Bedroom Home

1. $500 deposit and move in upon loan approval
2. Pay $200 a month (plus taxes, utilities, and association fee)
3. In just 4 months we credit your account with $800
4. Your $500 + our $800 credit, and you are a homeowner

in Cottonwood Village II

Check this list of important features:

- Oven, range, disposal
- Central air conditioning
- Thick shag carpeting
- Insulated glass windows
- Kitchen and bath wallpaper
- Fully landscaped lot
- Tennis and swim club
- 28 acre woods, lake, and park
- All city utilities
- Edwardsville schools
- Custom on-site construction
- Complete lawn care

Homes from $24,990 — Typical terms to qualified buyers: Sale price $24,990; down payment $500 (special equity plan pays the balance); mortgage $23,700. 8½% interest plus ¼% mortgage insurance premium; 8½% annual percentage rate: 360 equal monthly payments of $186.52 not including taxes or association fees; closing costs included in purchase price with the exception of pre-paid items.

Open MON. thru THURS. 'til 8:00 — FRI., SAT., SUN. 'til 6:00.
Enter on Rte. 159 at Glen Carbon Road, 1 Mile North of Hwy. 270, Just South of Edwardsville.
THE COTTONWOOD STATION CORPORATION
COTTONWOOD ROAD • EDWARDSVILLE, ILLINOIS 62025
288-5777 Sales Office / Main Office 656-8880

THREE BEDROOM HOMES
With Attached Garage
Payments as low as
$99 per month ***$550** Down
NO MORE TO PAY—INC. TAXES & INS.
These quality homes, from $18,000, are less than 2 yrs. old and feature wall to wall carpeting, vanities, storm windows and doors. Located in Granite City with city sewers and concrete streets. (*Payments based on family income.)
PHONE 931-0111
COOPER REALTY
GRANITE CITY, ILLINOIS
Equal Housing Opportunities

The Quick Way To Make Your Front Lawn . . . . . . Somebody Elses
List YOUR Home "FOR SALE" with
ROYCE REALTY TODAY
Give us a call. You'll quickly see why we sold millions of dollars worth of real estate in 1974.
PHONE
876-5050 876-5051 452-8191
OR VISIT OUR OFFICE
2862 Madison Avenue
REALTOR

INVESTMENT PROPERTY
21st Street and Grand Ave., Granite City, Illinois
2 story brick bldg., full basement, parking lot in rear
SEVEN BUSINESS OFFICES—1ST FLOOR
SIX APARTMENTS—2ND FLOOR
Fully Occupied—Bargain Price
OFFICE PHONES 876-4400 • 451-7880
AFTER 5 SALESMEN PHONES...
Art Hoff 876-4461 • Bill Turpenoff 876-5711
MORRISS REALTY CO.
1907 Edison Ave. Granite City, Ill.

OPEN HOUSE
SUNDAY — 1 P.M. to 5 P.M.
The Elmwood
67 South Meadowlane
ELEGANCE
• Vaulted Ceilings • Rough Hewn Beams
• Unexcelled Beauty
1800 Square Feet of Luxury Home — $47,500
COTTONWOOD STATION
Rt. 159 1 Mile North of 270 South of Edwardsville

LIST WITH
GRANITE CITY REALTY
"If You Want Yours Sold — Call the Pros"
THE LEADER IN SALES!
1561 JOHNSON RD. GRANITE CITY
Phone 876-2524

FOR SALE BY OWNER
New Lakeside estate, top of bluffs between I-70 - 270. Lava and brick. Fireplace visible from seven rooms. For appointment call 618-344-2465.

"A Dream Come True"
With this beautiful brick tri-level home. Fully carpeted, three bedrooms, 1½ baths, family room, living room, kitchen and dining combined. Kitchen has built-in features, back yard is fenced. Located in East Alton. $35,950.
For More Information Contact:
JUDY RULL
585-3161
Representing
JOHN GLYNN, Realtor
466-5756

CONDOMINIUM LOCATED in Hazelwood, Mo. 2 story townhouse, 3 bedrooms and bath upstairs, living room, dining room, kitchen, half bath, laundry area down. Lots of storage room. Oversized master bedroom with walk-in closet, built-in dressing table. Kitchen with electric range, disposal, dishwasher, enclosed patio. Air conditioned, and carpeted. $13,000 loan can be assumed at 8¾ per cent, monthly maintenance payment (includes insurance) $30 which is tax deductible, $16,750. Phone 1-314-966-4656 to see. 1 2 17

IN MT. OLIVE, ILL. 5 rooms, gas heat, 2 room basement, ½ bath down, full bath up. New 2 car garage, close to schools, town. Walking distance to Owen's factory. 304 So. Lake. 1 1 30

OWNERS SACRIFICING 2 story 9 room brick. Full basement, close to town area. Call 876-0517 for details. 1 2 6

Real Est. for Sale 2

UNIQUE COTTONWOOD STATION: 3 sections range from $15,000 to $50,000. 2 bedroom modulars, $15,000 to $18,000. 3 bedroom designs from $24,990. $500 down 3 and 4 bedroom custom-rustic plans from $45,000 to $50,000. Loans available. Open daily. Route 159, one mile northof I270, south of Edwardsville. Call 1-288-5777. 2 1 30

LOT for sale—City water & gas. 93x180, $3,500. Call 931-2916. 2 1 30

Business for Sale 3

5 ACRES— Zoned commercial. Frontage on highway 111 and Hiway 162. 32x60 building (fire damaged), large parking lot. All or part. Call 931-2320 or 931-0078. 3 1 30

RETIRED? Want a good business? Restaurant for sale. Will seat 98. Doing good business, in good location on tourist highway, Corning, Ark. Building 45x50. Separate dining room, central air & heat. Contact James Rosamond, Rt. 2, Box 9, Corning, Ark. 72422. Call 1-501-857-6226 after 6 p.m. 3 1 30

PALACE LOUNGE at Collinsville. Building, good equipment, food service and room for private groups. Summers Realty, 618-656-5890 or 618-656-3397 3 2 3

Farms for Sale 4

SEALED BIDS: 160 acres, 4 miles South of Troy on all weather road. Small lake. Ample water supply. 120 acres, more or less, tillable. 40 acres, more or less, wooded or rough. ¼th mile East of Troy-O'Fallon road in Section 34, Jarvis Township. Sealed Bids will be received by the undersigned Arthur O. Rock, 320 Knollwood Drive, Washington, Indiana, 47501. Phone 812-254-3219 until February 10, 1975. Owners retain right to reject any and all bids. Bids will be received on entire 160 acres; or the East 80 acres and West 80 acres separately; or the Southwest 40 acres which include the buildings and small lake and the balance of 120 acres separately. 4 1 30

Trailers for Sale 5

MOBILE HOME moving—Fred W. Vogel, local moving only. Ill. CC26155MC-C & insured. Hartford, Ill. Call 1-254-1858. 5 2 27

$550 AND GOOD credit: Can put you into this 1973 12'x60' mobile home. Central air, built-in kitchen, carpeted, skirted and setting on pad No. 9 at Parktowne West. Call Kaegel Real Estate 452-1125. 5 1 30

Mobile H. for Sale 5A

SPACE for rent: Mobile Home lots-taking applications for large all electric mobile home sites. Phone 288-9853. 5A 1 31

12 X 50. 1970 model. 2 bedrooms furnished, immediate possession. $3,300. Call 452-7363. 5A 2 3

TWO SEVENTY
MOBILE-MODULAR HOME SALES
(931-4440)
12 Wides - 14 Wides - 24 and 26 Wide Doubles and Modulars
(In Business 10 Years)
270 West Chain of Rocks Rd.
(Interstate 270) Granite City, Ill. 62040
(Some Pre-Owned Models)

FOR RENT: Large modern lots, electric or gas heat available, city water and sewer, bus, reasonable rent, close in. Call 874-2360. 5A 2 24

1963 MOBILE HOME: Air, underskirting, patio awning, utility shed. Call after 5:00 p.m. 876-3718. 5A 2 3

1973 MOBILE HOME furnished. 2 bedrooms. Call 876-7850. 5A 2 10

DEMONSTRATOR mobile home. 14x60, front kitchen, 2 bedrooms, carpeted, fully furnished, all gas. Big savings. Bank financing. Fred's Mobile Homes, Rt. 3 & Rand Ave., Hartford, Ill. Call 1-254-1858. 5A 2 27

MOBILE HOME for sale. Will rent with option to buy. No. 32 Sunny Shores. $3200. Call 876-8707. 5A 1 30

DELUXE 1969 Winston. 2 bedrooms, 2 baths, high beam ceiling, full skirted and tie-downs. First class condition. Call 931-6047 or 876-3265. 5A 1 30

1972 — 12x65 — 3 bedroom mobil home. Take over payments of $84.28. Call 876-0457. 5A 2 6

12x65 2 BEDROOM, 1½ bath, small equity, assume payments of $99.62 month. Call 345-0154. 5A 1 30

12x50 2 BEDROOM, air conditioned, under $4000. Call 345-0154. 5A 1 30

1972 EAGLE: 2 bedrooms, family room, beamed living room, kitchen. Spanish decor. 2 window air conditioners, 3 porches. Private lot, pad rental. Call 931-0079. 5A 2 10

INSTANT OFFICES, in stock 12x37, 3 room offices. All electric, carpeted. 931-3445 Imperial Mobile Homes. 5A 1 30

Mobile H. for Sale 5A

Mobile H. for Sale 5A

PARK TOWNE WEST
MOBILE HOME COURT

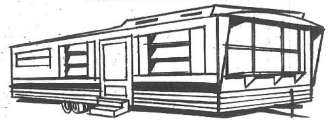

City Sewers - Water - Fire and Police Protection
Large Lots - Tie Downs - Gas or Electric Heating
WE HAVE A FEW LOTS AVAILABLE IN A CHOICE LOCATION WITHIN THE CITY LIMITS OF GRANITE CITY, JUST 3 BLOCKS NORTH OF THE ARMY DEPOT ENTRANCE.

Wilson Park Estates, Inc.
8 Parktowne Dr., Granite City, Ill.
Phone 876-3955 Office Located in the Court

BIG STOCK Reduction Sale — Lowest ever prices. Good selection of used homes. Imperial Mobile Homes, 4114 Pontoon Rd., Granite City, Illinois 931-5100 and Imperial Mobile Homes, Hwy 270 and 3, Granite City, Illinois 931-3445. 5A 1 30

REPOSSESED: Save Now!!! Only 4 repossessed homes left - Assume payments, Only $100.00 Down. Call today. Imperial Mobile Homes, 4114 Pontoon Rd., Granite City, Illinois 931-5100, and Imperial Mobile Homes, Hwy 270, & 3, Granite City, Illinois, 931-3445. 5A 1 30

JANUARY Clearance Sale!! - 2 and 3 Bedroom used homes that you can afford. Let us arrange the financing. Build equity that you can apply to the purchase of a new home. See these bargains now at Imperial Mobile Homes, 4114 Pontoon Road, Granite City, Illinois, 10:00 a.m. to 7:00 p.m. Sunday 1:00 p.m. to 5:00 p.m. 5A 1 30

$100.00 DOWN on all used homes - good selection. Imperial Mobile Homes, 4114 Pontoon Rd., Granite City, Ill. 931-5100. 5A 1 30

14 X 70 2 Bedroom, Dishwasher, self-cleaning eye-level oven, really nice. Imperial Mobile Homes 931-3445. 5A 1 30

3 BEDROOM double-wide, total electric, carpeted, furnished, delivered and set-up. Immediate financing if you qualify. Only $8495.00 this weekend. 3 acres of homes on display. Imperial Mobile Homes, 4114 Pontoon Rd., Granite City, Illinois 931-5100. 5A 30

2 BEDROOM, large expando, 2 full baths, completely carpeted, Only $7995.00, Imperial Mobile Homes, 4114 Pontoon Rd., Granite City, Ill. 931-5100. 5A 1 30

Houses for Rent 6

HOME: 4 rooms. Fenced yard, large basement. Available now to rent or buy. Small family only. Just across McKinley bridge in St. Louis. For details call 1-314-241-3680. 6 2 17

5 UNFURNISHED ROOM duplex, gas heat, $100 monthly. 2769 Washington. Call 877-5179. 6 1 30

2 BEDROOM BRICK duplex. Carpeting, draperies, central air, Westinghouse kitchen, $140. Call 877-8439 after 5. 6 1 30

2 ROOM COTTAGE. Call 451-7955. 6 1 30

5 ROOMS: Unfurnished house, newly decorated. 1629 3rd St. For appointment call 451-9160. 6 1 30

6 ROOM HOUSE, 2 story, carpet, garage, nice size yard. Kids OK. Won't last. Call 1-398-2053. Rent-A-Home (Fee). 6 1 30

ATTENTION LANDLORDS: Give us a call if you have a vacancy. We eliminate all those unwanted calls and send you only qualified tenants. No cost and no obligation to you. Give us a call for more information, Rent-A-Home 1-398-2053. 6 1 30

COUNTRY LIVING: House with gas heat, basement, air, nice yard. Kids OK. Call 1-398-2053, Rent-A-Home. 6 1 30

SHARP COTTAGE, $125 monthly, carpet, air, nice yard, nice area. (Fee). Call 1-398-2053, Rent-A-Home. 6 1 30

3811 PONTOON ROAD: 3 bedrooms, living room and dining room carpeted, 1 car detached garage, ½ acre lot. $145 per month. 2 children maximum. Call after 5:30 please, 931-6201. 6 1 30tf

2 BEDROOM— Elderly person or couple preferred. On rear of separate lot. Phone 877-5342, West Granite. 6 1 30

APPLICATIONS TAKEN: 4 bedroom house, Venice. Call 452-5125. 6 2 3

CLEAN DUPLEX— 3½ rooms. Stove and refrigerator furnished. Central air. All utilities paid. Large side yard & garage. $150 month plus deposit. 1012 Iowa St. Phone 876-3234. 6 1 30

2 ROOM FURNISHED house. Utilities paid. Call after 6:30 —877-1677. No ADC. 6 1 30

Apts. for Rent 7

1 B-R apt. in very nice neighborhood. New brick building. Separate entrance. 2829 Warren. $110 per mo. Stove, ref., garbage disposal, air conditioned. Phone 452-8191. 7 1 23tf

ONE BEDROOM completely furnished apt., air conditioned, no pets, adult, $95 per month. Phone 876-6772. 7 1 30

4 ROOMS PARTLY furnished, $80 per month. Call 876-4435. 7 1 30

CONVENIENT, CLEAN, carpeted, small 3 room furnished apt., private bath, utilities included. 1937 Grand. Adults. 7 1 30

DUPLEX: 2 bedroom, one person only, $160. References and deposit. Call 452-1331. 7 2 3

NICE 2 BEDROOM garden apt., large kitchen and living room, new carpet and paint. Close to school. Phone 876-7414 or 931-2690. 7 2 10

2 ROOM FURNISHED apt., utilities paid, no children, no pets. $100 per mo. Call 931-0404. 7 1 30

UNFURNISHED 2 bedroom duplex. In very nice neighborhood, Pontoon Beach Area. Trash pickup & water furnished. Central air, built in range, $140 a month. Call 931-2419. 7 1 30

DUPLEX 2138 State, 4 rooms, w-w carpeting, drapes, refrig. & water furnished. $85 month. Call 876-6229. 7 2 6

2 BEDROOM BRICK duplex. Carpeting, draperies, central air, Westinghouse kitchen. $140. Call 877-8439 after 5. 7 1 30

EFFICIENCY APT. Clean, nice for settled adult, prefer working man. Call 877-5892. 7 1 30

2 AND 3 ROOM furnished apartments. Everything paid. Various locations. Call 876-1562. 7 2 3

CHOICE 2 bedroom townhouse. Gaslight Walk. Call 877-1900. 7 2 6

UNFURNISHED one bedroom apt. Carpeted, paneled, etc. $80. Call 451-7632. 7 2 6

2 ROOM APARTMENT with stove and refrigerator in downtown Granite City. For more information call 344-2767. 7 1 31

CLEAN 2 and 3 room furnished apts., all utilities paid. Reasonable rates. No pets. 3000 East 23rd. 7 12 29

FURN. APT. Utilities pd. 2437 E. 23rd St. 7 1 30

TWELVE WIDE mobile home for rent, close in, bus. Call 874-2360. 7 2 24

FURNISHED APARTMENT for rent downtown Edwardsville. 4 big rooms, heat furnished. Employed couple preferred. Call 618-656-0630. 7 1 30

3 ROOMS, ground floor. Country living, electric stove, refrigerator, ceramic bath, water furnished, electric heat. $100 per month. Phone 931-4537, St. Thomas Road. 7 2 24

4 ROOMS unfurnished. Inquire 2155 Benton after 5 weekdays. 7 1 30

FURNISHED apartments— 3 and 4 rooms. Private baths. Automatic heat. Utilities furnished. Call at 2001 Missouri. 7 1 30

2 BEDROOM APT. Central air, drapes, carpeting, electric kitchen. No pets. Phone 876-8754. 7 1 30

2 ROOM FURNISHED apt., large closets. Middle aged lady preferred, good reference. 2519 Grand. Phone 877-1636. 7 1 30

3 FURNISHED ROOMS. Inquire 2111 Lincoln. Couple only. 7 2 3

3 FURNISHED ROOMS. 1529 5th St., Madison. 7 1 30

3 ROOM FURNISHED apt., newly decorated, all utilities furnished. No pets, adults only. 2501 Washington. For appointment call 451-9160. 7 1 30

3 ROOM APT., over garage, $75 month. Couple only. Deposit, references. Call 877-6793. 7 2 3

Apts. for Rent 7

Apts. for Rent 7

A Great Place to Live...
BECAUSE WE MADE IT THAT WAY!
MOST MODERN
1 & 2 BEDROOM APARTMENTS and
2 BEDROOM, 1½ BATH, TOWNHOUSE
WITH SWIMMING POOL and ALL THE LATEST CONVENIENCES
VILLAGE APARTMENTS
UNDER NEW MANAGEMENT
Entrance 2600 Pontoon Rd. Phone 931-5356
Manager 3905 Village Lane—Apt. D

Now Leasing . . . Modern New Apartments
PONTOON PLAZA APARTMENTS
Country Club Living With Private Swimming Pool
☆ 2 Bedroom ☆ Living Room with Dining Area ☆ Complete GE Kitchen ☆ Gas Heat and Central Air-Conditioning ☆ Full Basement ☆ Wall to Wall Carpeting ☆ Ceramic Tile Bath ☆ For information and application for lease . . . call 931-1530 or 452-8118 . . . today.
APARTMENT MANAGER IN APT. No. 7

Gaslight Walk Apts.
UNDER NEW MANAGEMENT
2 BEDROOM TOWN HOUSES
• Carpeting • Drapes • Electric Kitchen
• Modern • Decorated
24-HOUR SERVICE
Resident Manager on Premises at
4037 KATHY DRIVE — APARTMENT 1
Phone: 931-6332

ILLINI APARTMENTS, Inc.
100 BRIARHAVEN DRIVE
Most modern apartments in area — Lovely one and two bedroom units available. Completely air-conditioned, drapes and carpeting with complete G.E. electric kitchen. Water furnished and complete laundry facilities.
Call Office — 452-3107 and 876-8676

APARTMENTS
Furnished - Unfurnished
Some New — Some Older
McManaway Agency
502 Madison Ave., Madison
Phone 452-3363

3 ROOMS & bath, carpet, built-in kitchen, air condt. No children or pets. Deposit. $125 monthly. References. Call 797-0567. 7 2 3

EFFICIENCY APT. Everything furnished, $70 monthly. Inquire 1715 Edison. 7 1 30

3 ROOMS & bath, rent free for live in help. Light housekeeping & cooking. Prefer church attendant, no children. Call 876-6451. 7 1 30

Rooms for Rent 8

CLEAN SLEEPING ROOMS for men. 1513 Second Street, Madison. Call 876-6218. 8 7 12tf

1 ROOM EFFICIENCY, 1 sleeping room, private entrance. Call 876-0335. 8 1 30

Business for Rent 9

OFFICE FOR RENT— 2 to 8 rooms at $30 per room. Excellent downtown location. Call 876-0252. 9 12 16tf

STORE FOR rent: 2130 Pontoon Road. Choice location. 1250 sq. feet. Contact Leo Wolf, management, 452-8118. 9 2 27

1245 NIEDRINGHAUS: Store or office. Heat, hot water, ample parking. Call 876-0262 or 1-314-432-6283. 9 11 4tf

Trailers for Rent 11

CLEAN, late model, 10x50 mobile home. Adults only. No pets. $100 per mo. Fred's Mobile Homes, Rt. 3 & Rand Ave., Hartford, Ill. Call 1-254-1858. 11 2 27

CLEAN FURNISHED mobile home for couple or family with one child. No pets. 931-0758. 11 1 30

SMALL MOBILE home lot available with all hook-ups. Call 931-4141. 11 1 30

BEAUTIFUL 2 BEDROOM mobile home by Sun & Fun. Call 931-4141. 11 1 30

4 ROOM MOBILE home for rent. Nicely furnished. Lot furnished. Call 931-0915 after 5 p.m. 11 2 3

HOUSE TRAILER— 3½ rooms. 8x40. Furnished. Children welcome. Fenced lot. 200 McCambridge. 11 1 30

Houses Wanted 12

WANTED— 3 bedroom house with basement in St. Margaret Mary Parish. Call 876-2517. 12 2 6

WANTED— 2 bedroom house to rent in West Granite Area. 877-7115. 12 1 30

Cars for Sale 15

1973 CHEV. Impala 4-dr. Sedan. White with green interior. Excellent condition, $2350. Call 876-4454. 15 1 23tf

1970 MAVRICK— Automatic, air. Low mileage. Good condition, $1,075. Call 931-6198 after 5:30 or weekends. 15 1 30

Cars for Sale 15

1971 LTD BROUGHAM 2 door hardtop, has everything, including steel belted radials, excellent condition, $1595. Call 877-7104 after 5 p.m. 15 2 10

1968 PLYMOUTH FURY III, power, air, good condition. Call 931-6400, ask for Bill or Shirley. 15 1 30tf

1973
COUGAR XR7 COUPE
VERY LOW MILES, STEREO TAPE
452-5107

1973 GRAND TORINO Sports, fully equipped, 21,000 actual miles. One owner (like new). Call 876-8035. 15 1 30

RED '71 Datsun, $1,150. Phone 877-3696. 15 2 3

We Pay Cash for
GOOD CLEAN CARS
Any Make or Model
LaRUE'S AUTO SALES
1161 Madison Ave., 877-6304

1966 TEMPEST 4 door. Call 931-1113. 15 2 3

3 DAYS ONLY

'73 OLDS 98 REGENCY
Loaded with the Finest
Only 27,000 Miles .... SAVE

'73 CHEVY NOVA
Hatchback, Air,
Low Miles $2550

'72 OLDS CUTLASS CPE.
Beautiful in
Every Respect...... $2550

'73 VOLKSWAGEN
19,000
Miles............... $1950

BRAND NEW '74 OMEGA
Equipped with
Power and Factory Air
Today's List . . $4800
SAVE $1000
Net Total. . . $3800

'71 OLDS DELTA 4-DR.
One Owner
Radial Tires......... $1750

'72 GREMLIN 2 Dr. 6 Cyl.
Automatic
and Air $1650

'68 OLDS CUTLASS 442
Auto., Air
and Clean $1350

'68 VISTA CRUISER 3-Seat
Many/Luxury
Features $1250

'68 PONTIAC Bonneville
4 Dr. H.T., Loaded
Real Clean $650

'66 PLYMOUTH 3-Seat Wgn.
Air,
Runs Good $450

WOODROME OLDS
1905 MADISON AVE.
Phone 452-5107

Cars for Sale 15

1973 LINCOLN CONTINENTAL. Call 876-2014. 15 1 30

1973 DATSUN PICKUP, AM-FM, mags, $2595. Call 931-0490. 15 1 30

1971 CHRYSLER NEW YORKER. Call 876-2014. 15 1 30

1974 CHEVY LUV pickup truck with camper. Call 877-5828 before 5 p.m. 15 1 30

1971 BUICK LIMITED 4 door. Call 876-2014. 15 1 30

1965 PLYMOUTH STATION wagon, good condition, $250. 2637 W. 22nd St., Granite City. 15 1 30

1969 MUSTANG 351, V-8. Call 876-2014. 15 1 30

1962 FORD, 6, stick, body in good condition, needs engine. Make offer. Call 931-4435. 15 1 30

1970 MAVERICK, 6, auto. trans. Call 876-2014. 15 1 30

1969 FORD, small engine, good gas mileage, bargain; also Chevy van for camper, etc. Call 931-3029. 15 1 30

1971 NOVA 307, V-8. Call 876-2014. 15 1 30

1972 BUICK ELECTRA 225, 2 door hardtop, all power, 4500 miles, $1650 firm. Have order new car. Please call Friday morning, 876-9096. 15 1 30

1969 CHEV. TRUCK with camper. Call 876-2014. 15 1 30

1966 PLYMOUTH FURY 318, silver, power steering, brakes, many new parts. Call after 6 p.m. 931-5365. 15 1 30

1966 DODGE TRUCK. Call 876-2014. 15 1 30

1965 OLDSMOBILE, V-8, auto., real good transportation. Call 876-1910 after 6. 15 1 30

1968 GTO, power steering, power brakes, air cond., good tires, $650. Phone 877-2457. 15 1 30

1971 MUSTANG, 302 cu., 3 speed, $1800. Call 1-314-869-3255 or 877-5030. 15 2 3

1968 CHEVY, $300; 1965 Ford, 4 speed, $150; 23,000 btu air conditioner, sell or trade for pickup or color TV. Call 877-2795. 15 2 3

165 RENAULT DAUPHINE, good condition, rebuilt engine, 35 mpg, $375. Call 877-8799. 15 2 3

1971 T-BIRD, all power, door locks, air, vinyl roof, 2 door. Call 877-5459. Make offer. 15 2 3

1970 CHEVY WAGON, V-8, power steering, brakes and air, $700. Call 451-9668. 15 2 3

1972 FORD LTD 4 door, air, PS, PB. 2106 E. 24th after 4. 15 2 10

Cars for Sale 15

1965 CHEV. 1 ton pickup and camper shell 9-ft. bed. 6 cyl. 4-speed. Call 876-2097. 15 1 30

1972 GRAN TORINO sport, 2 door hardtop. Must sacrifice. Power steering, brakes, air. Small V-8 automatic. Call 451-9213. 15 1 30

Cars for Sale 15

'73 GRAN TORINO 2-door hardtop. Low mileage, great condition. Radios. Call after 3:00. 876-0663 or 931-4910. 15 1 30

VERY CLEAN '69 — 2 door Chevy Caprice, $1,295. Phone 451-9234. Inquire 2258 State. 15 2 6

Cars for Sale 15

1974 BROUGHAM Dodge Mini-van complete. Stove & oven, refrigerator, self-contained toilet, gas furnace, air conditioning, am-fm radio and tape deck. Like new, 12,000 miles. Will sacrifice for quick sale. Call 931-3286. 15 1 30

"PREMIUM" DATSUN TRADE-INS

1973 CAPRICE
Coupe, Rust color, V-6, automatic transmission, air conditioning, luxury decor pkg., very clean condition.
$3295

1974 VOLKSWAGEN
Super Bug, blue, 4 speed, 12xxx miles, balance of factory warranty.
$2495

1967 FORD PICK-UP
Custom cab, V-8 engine, 3 speed trans., radio, camper shell, very clean.
$1095

1971 PLYMOUTH
Scamp 2 door hardtop, 318 V-8, automatic transmission, factory air conditioning, bucket seats, one owner.
$1895

1973 DODGE
Coronet Custom 4 door, Green, V-8, automatic transmission, full power, factory air conditioning, extra clean.
$2695

1971 CHEVY PICK-UP
½ Ton, Green, V-8, 3 speed transmission, custom cab, step bumper.
$1995

1974 VEGA
GT Hatchback, Green, automatic transmission, factory air conditioning, one owner, like new.
$2695

1973 BUICK CENTURY
Regal 2 door hardtop, V-8, automatic transmission, full power, factory air conditioning, tilt wheel, vinyl roof, low mileage.
$3595

1972 DUSTER
Blue, 340 V-8, automatic transmission, full power, factory air conditioning, one owner, good condition.
$2295

1972 DATSUN
240-Z, white, 4 speed transmission, factory air conditioning, mag wheels, one owner, 30,xxx miles.
$4295

1973 MONTE CARLO
Landu hardtop, Black, V-8, automatic transmission, full power, factory air conditioning, mint condition.
$3795

1974 CHEVELLE
Malabu Classic 2 door hardtop, burgandy, V-8 engine, auto. trans., full power, factory air conditioning, vinyl roof, steel radial tires, like new.
$3795

1971 CHRYSLER
Newport Custom 4 door, yellow, vinyl roof, V-8 engine, auto., trans., full power, factory air conditioning.
$1795

1972 BUICK
Sport Wagon, Green, V-8, automatic transmission, full power, factory air conditioning, luggage rack, low mileage.
$2795

1973 DATSUN
Pickup, Green, 4 speed transmission, customized interior, radio, chrome mirrors, step bumper, new tires.
$2695

TRI-CITY DATSUN
49 E. Edwardsville Rd., Wood River, Ill.
254-3811

CAR CLEARANCE CARNIVAL!!!

CASH REBATES UP TO $400^00

$100 CASH REBATE
On Any USED CAR Purchased
January 29th - 31st

THAT'S RIGHT — YOU GET A CASH REBATE ON EITHER A NEW OR USED CAR AT . . . (1975 COLT — $2585^00)

GRANITE CITY DODGE
1911 Madison Phone 876-3564

For Quick and Efficient Service On Your Car or Truck

STOP IN AND SEE........................ **LOU KINKEADE**
SERVICE MANAGER

WE SERVICE ALL MAKES"

B. E. HOHLT, INC.
1837 MADISON AVE. GRANITE CITY, ILL.

Introducing . . .
HAROLD COY
(Formerly of Brewer Motor Co.)
NOW AT . . .
MOLITOR MOTOR CO.
Selling AMC cars and also Lincoln, Mercury, and Capri. Give Harold a call at 344-3500 ro 876-9324.

SPECIAL REBATES on most AMC cars . . . $200 to $600 LINCOLN-MERCURY . . . $200 on COMETS . . . $500 on CAPRIS

MOLITOR MOTOR CO.
1811 Vandalia
Collinsville, Ill.
344-3500

PUBLIC NOTICE

AFTER 25 YEARS OF SELLING AUTOMOBILES, I'VE DECIDED TO SELL MY BUSINESS AND GO FISHING!

I HAVE OVER 130 NEW AND USED CARS AND TRUCKS THAT MUST GO IMMEDIATELY. I WILL NOT REFUSE ANY REASONABLE OFFER.

Leonard H Carmody

Stk. No. 6043 **1975 GRAND PRIX**

RADIO - FACTORY AIR - POWER VINYL TOP - RALLYE II WHEELS POWER WINDOWS

WAS $6686.00 — **NOW $5405.00**

Stk. No. 6088 **1975 FIREBIRD**

FACTORY AIR - V-8 AUTOMATIC - POWER STEEL BELTED W/W RADIALS

WAS $5131.00 — **NOW $4469.00**

Stk. No. 6102 **1975 CATALINA**

POWER - FACTORY AIR DELUXE WHEEL COVERS REMOTE MIRROR

WAS $5569.00 — **NOW $4521.00**

Stk. No. 6122 **1975 LEMANS COUPE**

AUTOMATIC - POWER FACTORY AIR

WAS $4923.00 — **NOW $4157.00**

NINE (9) 1974 PONTIACS
from **$3495.00**
FACTORY WARRANTY

1973 CATALINAS
from
$1995.00

1974 MONTE CARLO
V-8, POWER, AUTO., AIR, AM-FM STEREO TAPE, 5,000 MILES
WAS $4695 — **NOW $4295**

1974 OLDS CUTLASS SALON
2-DR. H.T., POWER, AIR 11,000 MILES
WAS $4695 — **NOW $4195**

1974 ESPIRIT
V-8, AUTO., POWER, AIR 9,000 MILES
WAS $4495 — **NOW $4195**

1973 OLDS REGENCY 98
4-DR. SDN., LOADED WITH EXTRAS 25,000 MILES
WAS $4395 — **NOW $3895**

1973 GRAND PRIX
WAS $3995 — **NOW $3495**

1973 GRAN AM
2-DR. H.T., POWER, AIR ELEC. WINDOWS, SEAT, STEREO TAPE
WAS $3995 — **NOW $3495**

1972 FORD LTD WAGON
V-8, AUTOMATIC POWER, AIR
WAS $2595 — **NOW $2195**

1972 BUICK LESABRE
4-DR., POWER and AIR NICE FAMILY CAR
ONLY $2295

1972 GRANVILLE
4-DR. H.T.
WAS $2995 — **NOW $2295**

1969 BONNEVILLE
4-DR. H.T. AIR, POWER, VINYL TOP
WAS $1295 — **NOW $895**

1970 MALIBU H.T.
V-8, AUTOMATIC POWER
WAS $1495 — **NOW $1295**

1968 OLDS VISTA CRUISER
V-8, AUTOMATIC POWER, AIR
WAS $1095 — **NOW $795**

OPEN THURSDAY AND FRIDAY NIGHT UNTIL 9 O'CLOCK

$200 Rebate on all Venturas and Astres ordered by Feb. 1, 1975

CARMODY

PONTIAC GMC

HIGHWAY 111 1 MILE SOUTH OF I-55 & 70

271-2700 397-8333 274-4450

FOR A NEW or PRE-OWNED CADILLAC SEE BOB "SCOTTY" THOMPSON
A Hometown Man Who Cares About Service After the Sale!!

ELDER *Cadillac*, Inc.
10400 West Main St.
Belleville, Illinois
EX 7-8200

'69 L.T.D. FORD, air & power, 14,600 miles. $800 cash. See at 1009 Greenwood. Sat. & Sun. only. 15 1 30

'69 V.W. — AUTOMATIC. Call 877-5530. 15 2 3

'71 GREMLIN 6-cyl. automatic, clean, sharp, runs good. Call 877-8442 after 5 p.m. 15 1 30

'73 LEMANS Sport Coupe, power, air, 18,000 miles. Call 452-5578 after 4 p.m. 15 2 6

RABBITS FOR SALE

KLINKE VOLKSWAGEN
3685 EAST BROADWAY, ALTON
465-7766

'74 DEMOS

'67 Chev. Impala 4-dr.	$595
'67 Pontiac 2-dr., H.T.	$450
'74 Chev. Pick-Up (Demo), P/S, A/C, tilt wheel, V-8, auto	$3895
'74 Nova "Spirit of America", 6-cyl., auto.	$3195
'73 Comet GT 8-cyl., auto	$2395
'73 Chev. Pick-Up Dual gas tanks, A/C, auto., V-8, AM-FM ¾-ton	$3595
'73 Honda 350 11,000 miles	$650
'73 Ford Torino P/S, P/B, A/C	$2795
'72 Camaro 6-cyl., stick	$2395
'72 Monte Carlo P/S, P/B, A/C, V-8, AM-8 track stereo, 28,000 miles	$3195
'72 Chev. Caprice 2-dr., P/S, P/B, A/C, 38,000 miles	$2595
'68 Pontiac GTO	$895
'71 Chev. Impala 4-dr.	$1695
'71 Dodge Challenger RT	$1895
'71 Plymouth "Sebring Plus"	$1695
'71 Gremlin 6-cyl., stick	$1295
'69 Chev. 50 series, 5-sp., 2P	$2195
'70 VW Sedan	$1325
'70 Chev. Caprice 4-dr.	$1150
'70 Chev. Impala 2-dr.	$1595
'71 Olds '98'	$2395
'70 Chev. Biscayne 4-dr.	$1095
'70 Dodge Polara 4-dr.	$1195
'69 Chevelle Malibu 2-dr. H.T., 8-cyl., auto., A/C	$1495
'69 Chev. Caprice 4-dr., H.T.	$1195
'69 Pontiac "Gran Prix"	$1695
'69 Chev. Impala 4-dr.	$995
'69 Chev. Wagon 9 pass.	$1595
'68 Chev. Biscayne 6-cyl., stick, 2-dr.	$895
'68 Chev. Caprice wagon	$895
'67 Pontiac 2-dr., H.T., "Executive"	$695
'63 Olds Holiday 2-dr., H.T.	$595
'69 Thunderbird	$1395
'65 Mercury wagon	$200
'66 VW 4 speed	$495
'67 Plymouth Fury III	$595
'69 Dodge 2-dr., H.T.	$795
'72 Ford Galaxie 500, 2-dr.	$1995
'73 Chevelle 4-dr., 6-cyl.	$2475
'73 Monte Carlo	$3595
'72 Pontiac 2-dr., H.T.	$2295

SUPER SAVINGS

'75 VEGAS

Factory Rebate	$200
Mathews Discount	$300
TOTAL	$500

MONZA 2+2

Factory Rebate	$500
Mathews Discount	$300
TOTAL	$800

'74 VEGAS
Discounted $300

MATHEWS CHEV.
NIEDRINGHAUS & MADISON AVE. GRANITE CITY, ILL. 451-7913

Cars for Sale 15

1963 PLYMOUTH Convertible, 6-cyl., stick, radio, $125. 1963 Ford Van 6-cyl. stick, new tires, re-built engine, $250. Call 931-1653. 15 1 30

1966 MUSTANG Fastback. Good condition, red, 4-speed 302, good tires, good paint. Call 451-9889. 15 1 30

1968 DODGE Polara 4-door hardtop. Power steering, automatic, factory air, blue with black vinly top. Bought new car—must sell, $595. Phone 344-6578. 15 1 30

1974 CHEV. Impala 12-passenger station wagon, fully equipped, like new. Call 931-6206. 15 1 30

'72 VEGA— New motor. Good condition. Make offer. Call 452-4172. 15 1 30

1963 CHEVY ½-ton pickup V-8 automatic. 30" camper shell. Call 931-0335. 15 1 30

'71 FORD Thunderbird, vinyl top, 4-door Landau. Dark brown. Excellent condition. Call 452-3374 after 5. 15 2 3

1973 TOYOTA TRUCK with camper shell. Automatic—perfect, $2,600. Call 931-1576. 15 2 3

'66 FORD, 6-cyl. automatic, $75. Call 877-3371. 15 2 3

'70 DODGE Super Bee 383, 4-speed, crager mags, $1095. Call 931-4929. 15 2 3

'68 V.W. with '73 Super Beetle engine and '68 Fastback trans. with air shocks and stereo speakers. Call 344-0094 before 5 p.m. 15 2 3

'68 GTO Convertible. Power brakes, power steering. New top, new paint, new tires. Call 876-5608 after 5. 15 2 6

SALE ON ALL DEMO'S
We also have over 80 pre-owned cars to choose from.
COLLINSVILLE VOLKSWAGEN & B M W
1832 VANDALIA
COLLINSVILLE 345-5500

1961 CHEVROLET. Good condition, $225. Call 344-7378. 15 1 30

1969 GTX, 4 speed, air conditioned, power brakes, power steering, new exhaust system, excellent condition, $895. Call 877-3951 or 877-1518. 15 1 30

1967 BUICK ELECTRA 225, air conditioning, power, in very good condition. Phone 877-2014. 15 1 30

FOR SALE: 1965 Mercury 4 door sedan, $250 or swap for a smaller car. Call 876-1672. 15 1 30

1972 DUSTER, 6 cyl., auto., power and air. Call B. J. 877-8477, 877-2416. 15 2 3

1972 FORD GRAND Torino, new tires, very clean. Call 876-5630. 15 2 3

HAUL AWAY old cars, free. Call 931-2976. 15 2 10

'67 PONTIAC Catalina Wagon, steering, brakes & air. Call 877-3214. 15 1 30

'61 V.W. Sunroof, $150. Needs work. Call 876-0969. 2600 Madison. 15 2 3

1964 CHEVY Impala 2-door hardtop. Runs — $125. Call 931-2909. 15 1 30

'65 DODGE Coronet 4-dr. 6-cyl., auto. trans., "good gas mileage," $295. Call 877-1559. 15 1 30

'70 DODGE Camper special, power steering & brakes, automatic trans., with or without self-contained camper. Call 877-3214. 15 1 30

1974 LINCOLN Mark IV, mint condition, 10,000 miles. Owner deceased. Call 877-2279. 15 2 3

1966 MUSTANG 6-cylinder automatic with air. Real nice for $600. 1970 Maverick 6-cylinder stick for $800. Needs body work. Call 876-2252. 15 1 30

1963 DODGE: Call 876-2909. 15 1 30

1973 FORD GALAXIE 500, 4 door sedan, A-1 condition, $2575. Call 877-0153. 15 1 30

TRY A PRESS-RECORD CLASSIFIED AD

'67 CAMARO SS Convertible, 396, completely rebuilt, turbo 400, p.s., disc brakes, 411 Posi, concealed headlights, $875. Phone 876-6790. 15 1 30

1965 CHEVROLET pickup with 327 engine, 8 ft. bed. Fair condition, $300. Call 1-656-3474. 15 1 30

1972 CHEVY VAN. Automatic, power steering, power brakes. Low mileage. $2150 after 3:00 — 2106 East 24th. 15 1 30

'74 MUSTANG II. Air conditioned, am-fm tape deck. Vinyl roof. 4-speed, low mileage. Call 877-3910. 15 1 30

1965 DODGE, 8 cyl., auto., $200. Call 877-4252. 15 1 30

WANT ADS GET RESULTS

We are proud to present to the good citizens of this GRRREAT! CITY
a display of fine automobiles and exceptional deals seldom (if ever) seen before and possibly never again!

BIG SAVINGS!
GREAT DEALS!
LOW PRICES!
HIGH TRADES!

SPECIAL OFFERS ON EVERY 1975 IN OUR STOCK!
not just MONEY off • but MONEY in your pocket

Check this weeks specials!

DEAL OF THE WEEK
$200 CASH BACK ON ALL 1975 SMALL FURYS

Come In And Get Your "GRANITE GIRLS ARE GREAT" BUMPER STICKER and You're "Mean Mary-Jean" We're No. 1 T-Shirt

Come in and register for free prizes PLUS a Grand Prize Drawing.
A Grrrreat Place to Do Business...
Granite CHRYSLER Plymouth
19th & Grand 452-3137

Misc. for Sale 17

SPECIAL PURCHASE

KLONDIKE by GALEY AND LORD
THE VERY FINEST IN MEN'S WORK CLOTHES MATCHED SETS
OLIVE GREEN or KHAKI FINE SATIN TWILL FIRST QUALITY—REG. $8.95
50% POLYESTER — 50% COTTON PERMA-PRESS
$4.99 PANTS OR SHIRTS ALL SIZES
Earl's 19TH & CLEVELAND DOWNTOWN GRANITE

COLOR TV, refrigerator, swivel rocker, lamps, Spanish living room set, dryer, dinette set, stereo, drop leaf table, electric range, chest of drawers, recliner chair, odd chairs, portable color tv, metal kitchen china cabinet, desk, wood dinette set, dresser, ladies new white uniforms, portable stereo with 8 track tape deck, vacuum cleaner, playpen, electric adding machine, couch, 2 end tables, ¾ beds, king size bedroom set, chest type freezer, vacuum sweeper, sectional couch set, hideabed, upright freezer, dining room set with china closet, childs organ, coffee and end tables, 26" bike, 20" bike, dishes, cellarette, baby bed, gas range, roll-a-way bed, bedroom set, color tv family center. New pants, 42 waist; new suit 44 regular, 39 waist; new ties, ladies sweater, blouses, 34-36-38, skirts. 1335 Edwardsville Road. Call 452-7153. 17 1 30

COUPON
JANUARY CLEARANCE SELECT GROUP COSTUME JEWELRY 50¢ OFF OF EVERY $1.00 SPENT (WITH THIS COUPON)
Walker's JEWELRY and GIFT SHOP
1237 Nineteenth Street
Phone 451-4759
COUPON

USED FURNITURE and appliances. 1335 Edwardsville Road. Phone 452-7153. 17 2 21

LATEX PAINT, $2.39 gallon, 8 colors and white, one gallon covers average room. Earl's Discount Store, 19th and Cleveland. 17 1 14tf

FURNITURE—New or used. Before you buy, give Perdue a try. Perdue Furniture Co., 910 Madison Ave. Call 452-7197 or 877-9385. 17 3 10tf

FOAM PADDING, new low prices, 1"-2"-4" thick, asst. sizes. Earl's Discount Store, 19th and Cleveland. 17 7 12tf

PIANO AND ORGAN LESSONS—We can teach you to play. Call Fornaszewski Music Store, 3009 Nameoki Road. Phone 877-3475 or 451-6515. Rentals available. 17 2 15tf

STEEL SHELVING 50% Off Mfg. List
New shipment of Hirsh steel shelving arrived. Slight seconds.
TED'S HARDWARE 1918 DELMAR GRANITE CITY

POOL TABLE, slate top with accessories, $300. Call 452-1330. 17 1 23tf

TYPEWRITER & adding machine rentals - late models. Manual & electric, three months rent applies to purchase. Student discount. Triangle Typewriter & Supplies, 1914 State, 877-1912. 17 1 9tf

6 CHANNEL, 5 watt Midland cb walkie-talkie. Brand new in original factory carton. S&S Electronics, 931-0866. 17 2 3

A.K.C. registered Irish setters. Phone: 656-8772 after 5 p.m. 17 1 27tf

SILVER .999 FINE BULLION
Now Available in Smaller Bars
1 Troy Oz. to 1,000 Troy oz.
For More Information Write to:
SILVER P.O. Box 1016 Nameoki Sta. Granite City, Ill.

RENTALS
Typewriters, Adding Machines, Calculators, Electric and Manual
Business or Home Use
GRAHAM'S BUSINESS PRODUCTS, Inc.
1915 DELMAR AVENUE
452-1199 and 877-1015

LAUNDRY SOAP— 50 lbs. $10. Delivered. Call 451-9504. 17 1 30

IRON CITY scenic beer cans for sale. Please write for price & list. Anthony Novak, 1670 Duffield St., Pittsburgh, Pa. 15206. 17 1 30

REGISTERED miniature Schnauzer, salt & pepper. Stud service. Call 931-2866. 17 1 30

APACHE Falcon, camping trailer, $375. Like new. Two saddles, $50 & $15. Call 931-4711. 17 1 30

DELUXE Hamilton gas dryer, $85. Call 877-2319. 17 1 30

1970 650-BSA. Extended front end. Custom seat. Call 931-1183. 17 1 30

PADDLERS STOCK for sale. Call 877-5674. 17 1 30

FENDER JAGUAR electric guitar. Sunburst. Good condition. Call 876-9194. 17 1 30

CODE-A-PHONE 444 answering service. Excellent condition. Call 931-5247 after 5 p.m. 17 2 3

6 GRAVE CEMETERY lot. Sunset Hill, Edwardsville. Call 797-0665. 17 2 6

Newsboys or Girls
Neighborhood Routes
Apply
Granite City News
1830 (Rear) State St. or Call 876-6050
Monday, Thursday or Saturday

GUITAR LESSONS—Learn to play guitar. Sign up now for lessons at Fornaszewski Music Store, 3009 Nameoki Road. Phone 877-3475 or 451-6515. Rentals available. 17 2 15tf

COUPON
JANUARY CLEARANCE SELECT GROUP Men's and Ladies' WATCHES (W.O.W.) $5.00 OFF OF EVERY $20.00 SPENT (WITH THIS COUPON)
Walker's JEWELRY and GIFT SHOP
1237 Nineteenth Street
Phone 451-4759
COUPON

SEWING MACHINE SALES: Service, rentals. New Brothers, Nelco, Westerns, Dial-N-Sew, Dressmakers, Used electrics, treadles, powers. Trade, terms, motors, cabinets, attachments, parts, vacuum cleaners. Closed Sundays and Mondays. John and Marie Montgomery, 2612 East 25th. Phone 877-2421. 17 3 31

WE BUY and sell new and used pianos. National School of Music. Call 877-4650. 17 12 23tf

BLACK & WHITE TV, 23 inch RCA, 5 room gas heater, lock out hubs for Jeep. 2823 Emzee. 17 1 30

DROP LEAF dining room table with extra leaf and six chairs, $75; china, service for six, wedding band pattern. Call 876-3606. 17 2 3

RAY'S DONUT SHOP now open. Buy one dozen, get 4 free thru Feb. 8. 22nd and Washington. 17 2 6

PIANOS-ORGANS, Sparta Warehouse January Specials, Save (before price increase). New Spinets, values to $995.00 now $585.00 to $695.00. New Kimball consoles, values to $1595.00 now $785.00 to $1195.00. Used Spinets from $395.00. Rental $3.00 week. Free delivery, open Sundays. We pay no rent, no commissions. Bierman Piano-Organ Warehouse Sales, 316 College, Sparta, 1-443-2982. 17 1 30

POLICE RADIO is the busiest network in town. Listen to it live on the automatic signal search. Regency action radio. We have a model for every purpose and every purse. For free demonstration and literature call S&S Electronics. 931-0866. 17 1 30

SILVER COINS
U.S. MINT 1964 BACK
Available in bags of $50 to $1,000 Face Value
For More Information
Write to:
SILVER P.O. Box 1016 Nameoki Sta. Granite City, Ill.

WASHER AND dryer, perfect condition, $75 each; 2 living room chairs, $10 and $5; 2 wheel utility trailer, $90. Call 931-2629. 17 1 30

GE TV, 19" portable, works like new. Call 877-0965. 17 2 3

BEAUTIFULLY DECORATED cakes for weddings, anniversaries, showers. Call Wanda, 876-5820. 17 2 6

OZARK FIREWOOD, oak. Call 931-2976. 17 2 6

NARTAKE CHINA, originally $300, will take best offer. Call 877-2710. 17 1 30

FREE CLASSES
QUILLING, February 4
DREAM DOLL February 11
MUST REGISTER IN ADVANCE
CRAFT CABIN 931-2838
ACROSS FROM GRIGSBY JR. H.S.

17' SIDE BY SIDE Philco refrigerator, white, 2 years old, $175. Call 931-1480. 17 2 3

BEAGLE PUPPIES, 5 weeks old, $10 each; U.S. divers wet suit top, woman's small, $30; Remington 870 12 gauge, 30" full, $100. Call 931-5573. 17 2 3

1 SLYM GYM, $35; like new; 2 bowling balls, $5 each; one Royal typewriter, $35. Call 931-2046 anytime. 17 2 3

SMALL 22 REVOLVERS, $20, tax paid; 32 revolvers $50, and others. Call 876-2617. Earl Lewis Gun Shop. 17 2 3

ATTENTION BOW hunters introductory offer on Ramco Compound bows, hunter or competition models. Call 797-6766. 17 2 3

CERAMIC AND equipment sell out. 2 kilns, molds, tools, green ware. Netties Ceramic Shop, 2650 Lincoln. 17 2 6

BASS BOAT, 1973, 18' Ranger with 150 h.p. Mercury. Must sell. Call 451-7830. 17 2 6

SMALL ELECTRIC oven, flex-a-lounge, head for 225, other car parts, wringer and automatic washer and more misc. items. Call 876-0182 anytime. 17 2 6

UPHOLSTERY AND DRAPERY FABRICS
Mill ends, irregulars and seconds, values to $30.00 yard. Now while it lasts. $1.00 to $3.00 yard.
TED'S HARDWARE 1918 DELMAR GRANITE CITY

18 INCH PORTABLE TV with stand, $35. Call 877-3539. 17 1 30

WASHER & DRYER, Kenmore automatic, perma-press cycle. $135 for both. Call 876-1568. 17 1 30

HOOVER UPRIGHT sweeper, $25. 4 year old Singer Zig Zag sewing machine — Model 457 — $90. Call 931-2293 after 4. 17 1 30

BUILT-IN CABINETS and vanitys. Call Marshall Brooks the father and sons cabinet shop. Low prices, free estimates and terms. We also add rooms, garages, carports, build porches, patios, complete bathroom remodeling. We do it all. Call Marshall Brooks anytime. 877-0221. 17 2 17

MOTOR OILS
We stock most all major motor oils at low, low discount prices. Special prices for case lot buyers.
TED'S HARDWARE 1918 DELMAR GRANITE CITY

KITCHEN TABLE & 6 chairs. Good condition, 2442 State. Phone 451-7447. 17 1 30

1971 HONDA 750cc, low mileage with fairing. Call 876-6252. 17 1 30

CUT FOAM.
We stock a large selection of cut foam pieces for upholstering, pillows, bed toppers, and etc. All at low, low prices.
TED'S HARDWARE 1918 Delmar GRANITE CITY

LATEX WALL PAINT
YOUR CHOICE WHITE AND COLORS $2.39
100% SATISFACTION
TED'S HARDWARE 1918 DELMAR GRANITE CITY

1972 BUICK ELECTRA 225, 2 door hardtop, all power, 45,000 miles, have ordered new car, $1650 firm. Please call Friday morning 876-9096. 17 1 30

GIRLS CLOTHES 8 to 14, camper for 6x8 ft. bed, bunk beds and dresser. Call 876-8206. 17 1 30

CONSOLE STEREO, AM-FM radio and record player, $100. 2432 Pine. 17 1 30

SEARS ROEBUCK Kenmore wringer washer, good condition, $15. Call 876-2674. 17 1 30

KITCHEN TABLE and four chairs, like new; single door refrigerator, runs good. Call 797-0921. 17 1 30

5 PIECE COMPONENT tape player, full suspension speakers, new GE $155. 2432 Pine. 17 1 30

BOAT, MOTOR and trailer, complete outfit, $475; aluminum boat, factory trailer, Evinrude 35 h.p. electric motor. 2432 Pine. 17 1 30

STEREO TAPE decks for autos with speakers, $20 up. 2432 Pine. 17 1 30

10 H.P. 1974 MODEL Sears mower tractor, $550; also 7 h.p. riding tractor mower $295; two other riding mowers $100 and $65. 2432 Pine. 17 1 30

GAS STOVE, coppertone. Call 931-1113. 17 1 30

COPPERTONE REFRIGERATOR, late model, needs repair, $35; also kitchen cabinet, metal, $10; lamps, end tables, new television portable $75, other $25. 2432 Pine. 17 1 30

8 TRACK TAPE Lazy Susan holders, 48 tapes, $2.50; also 8 track tapes, $2.50 new. 2432 Pine. 17 1 30

GROOMING: All breeds. Gentle treatment assured. Lhasa Apso pups, AKC, $100 up. Call 452-7130. 17 1 30

SHELTIE (toy collie), AKC, male, housebroke, well mannered, excellent for child, $50. Call 931-4276. 17 1 30

1 BREAKFAST SET, 1 table with 6 chairs, $45; 1 coffee table with two end tables, glass tops, $20; 1 TV hassock, green, with 2 cushions, $10. Call after 4 o'clock, 1545 4th St., Madison, Ill. 17 1 30

EARLY AMERICAN sofa and chair, good condition, $80. Call 877-5042. 17 2 3

IRISH SETTER, female, $30. Call 931-4702 after 5. 17 2 3

HOST Cleans Your Carpet Without Water
Feder & Huber Furniture
Niedringhaus & Delmar Ave.

2 TWIN BEDS— White leather heads. Mattresses & springs. Call 877-2958. 17 2 3

GAS FIREPLACE logs. Used about 3 weeks, $30. Call 931-2812. 17 1 30

LET US help you choose a chic, becoming coif to highlight your natural loveliness. Miss Betty's Corner Place. Phone 877-2318. 17 1 30

GROOMING— All breeds. Gentle treatment assured. Lhasa Apso pups, A.K.C., $100 up. Call 452-7130. 17 1 30

FOR BETTER cleaning, to keep colors gleaming, use Blue Lustre carpet cleaner. Rent electric shampooer $1. Reese Drug. 17 1 30

AWARD WINNING coiffures styled just for you. Miss Betty's Corner Place. Phone 877-2318. 17 1 30

MAKE beaten down carpet nap at doorways bright and fluffy again with Blue Lustre. Lombardi Paint Co., 23rd & State. 17 1 30

GAS GRILL and picnic table, $100. Electric lawn mower, $40. Queen size bed, chest, night stand, 2 lamps, $180. Bunk beds, chest, 2 night stands, 2 lamps, $200. Stereo, $30. Call 931-4312. 17 1 30

FURNACES
REPAIR SERVICE
931-2222
CENTRAL SYSTEMS, INC.
2514 PONTOON ROAD

YAMAHA folk guitar, $70. Call 877-7304. 17 1 30

BEAGLES: Call 931-1653. Male & female, trained & untrained. 17 1 30

USED REFRIGERATOR & gas range. Call 877-2223 after 5 p.m. 17 2 3

GROCERY STORE fixtures: 24 ft. metal wall shelving, 112 ft. island shelving, 3 scales, one canned coke machine, anti-theft mirror, three 6 ft. sections wood shelving, 2 chest freezers, 2 NCR cash registers, one 8 ft. display case, one 10x12 walk-in cooler. Call 876-8955. 17 2 3

'74 HONDA Elsinore-CR125, $625. Call 931-1576. 17 2 3

PANASONIC casette deck, perfect shape, $75. Phone 877-2745. 17 2 3

MEMBERSHIP TO Spartan Health Spa for balance due. Must sell. Call 931-[illegible] 17 3 6

Misc. for Sale 17

Mister YAMAHA'S
INFLATION FIGHTER
"CASH REBATE"
OF $21.45 TO $109.95
ON ALL NEW 1975 YAMAHA'S PURCHASED
NOW THRU FEBRUARY 28TH, 1975
965 EDWARDSVILLE ROAD
WOOD RIVER, ILL. — 259-5566

CAMPER SHELLS for pick-up trucks, lightweight, all aluminum or fiberglass with bubble windows. Large selection, low prices. Fred's Mobile Homes, Rt. 3 & Rand Ave., Hartford, Ill. Call 1-254-1858. 17 2 27

14 FT. Jon Boat, 4½ ft. wide with trailer. Call 931-5022. 17 1 30

ANTIQUE hall tree, 7 foot tall, huge mirror, $500. Call 797-0100. 17 1 30

SPANISH SOFA, 7 ft. long, red & black, 3 dark wood Spanish tables to match. All good condition, sell all or separately. Asking $250. Call 877-6955. 17 1 30

HIDE-A-BED, king size. Green and white floral design. Bone white, green trim love seat. Crushed velvet green chair. Chocolate brown toy poodle, shots, license, registered. Good with children and watch dog. House broke. Coffee table. Call 451-7845. 17 1 30

COUPON
JANUARY CLEARANCE SELECT GROUP Men's and Ladies' DIAMONDS $20.00 OFF OF EVERY $100 SPENT (WITH THIS COUPON)
Walker's JEWELRY and GIFT SHOP
1237 Nineteenth Street
Phone 451-4759
COUPON

COLOR TV SPECIAL. Beautiful Mediterranean cabinet, 23" screen, $479.95. At Suburban Fahnster Tire Co., 2800 Nameoki Road, Granite City, Ill. 17tf

DRUM LESSONS—Call John Fornaszewski. For more information call Fornaszewski Music Store, 3009 Nameoki Road. Phone 877-3475 or 451-6515. 17 2 15tf

MOTOR OILS: Philips Trop-Artic, 66, Havoline, Quaker State, Pennzoil, Shell X-100, Permalube, Mobiloil, Golden Shell all at discount prices. Type A ATF. Earls Discount Store, 19th and Cleveland. 17 7 30tf

O'DELL IRON And METAL
100 State St., Madison
876-6680

SPACE HEATERS: 45,000 btu Sears, $45. 65,000 btu Warm Morning, fire brick, $75. 50,000 btu Siegler forced air, cast iron, $75. Granite City Appliance, 3750 Pontoon. 17 1 27tf

COLOR TV, refrigerator, beautiful sectional couch, pair of lamps, dinette set, 4-pc. Spanish couch set, vanity seat, washer and dryer, coffee and end tables. 2249 Grand. Call 876-6095. 17 1 30

SEWING MACHINES for rent: New and used, straight or zig-zag. Buy it later if you wish. Closed Sundays and Mondays. 2612 E. 25th. Phone 877-2421. 17 3 31

SEASONED CYPRESS LUMBER for decorating, 2x8 stock. Call 877-5400. 17 11 25tf

COUPON
JANUARY CLEARANCE ALL GIFTWARE Buy Now for Showers and Weddings $1.00 OFF OF EVERY $10.00 SPENT (WITH THIS COUPON)
Walker's JEWELRY and GIFT SHOP
1237 Nineteenth Street
Phone 451-4759
COUPON

ALASKAN MALAMUTE puppies, A.K.C. — show quality. Also Alaskan Malamute stud service. Call 931-1377. 17 1 30

AUTO LICENSE: No pre-printed forms necessary. Ill. titles and out of state titles our specialty. Forrest Wilson. 2507 Grand. 17 7 31

FOR SALE or lease— Washers & dryers, reconditioned, guaranteed. Normal installation free. Corner Rock Road & Denver. Call first, 452-5523. 17 2 27

SEWING MACHINE for rent. New and used, straight or zig zag. Buy it later if you wish. Closed Sundays and Mondays. 2612 E. 25th. Phone 877-2421. 17 4 7

BEAUTIFULLY decorated cakes for weddings, anniversaries, showers. Call Wanda 876-5820. 17 1 30

POODLE PUPPYS A.K.C. Real cute, also poodle stud service. Call 877-0241. 17 1 30

HALF GERMAN & half Irish setter (Big). $7.00 each. After 4 p.m. Call 877-0241. 17 1 30

FOR SALE OR RENT
FOSTER IDEAL HOSPITAL BEDS
Also, wheelchairs, walkers and commodes. 80% reimbursable by MEDICARE.
MIDTOWN PHARMACY
877-1200 2057 Johnson Rd.

DRIVEWAY ROCK, sand, cement, salt, pree mix material and coal in sacks at yard or delivered by the ton. 8 ton load slag $25, trash barrels, complete line of chain link fence parts. Butch's Material Co., 1331 Iowa St. 17 1 30

GERMAN SHEPHERD— Full blooded. Male, 7 wks. old. Call 876-6703. 17 1 30

PUBLIC AUCTION OF PERSONAL PROPERTY
SUNDAY, FEB. 2, 1975
AT 12:30 P.M.
Located at 612 Sherman Ave. Edwardsville, Ill.
Lots of household furniture. Some antiques. Some shop and garden tools.
TERMS: CASH
OWNER: ADELLA VIETH
AUCTIONEERS: Edward H. Ahrens & Sons
R. R. 2, Staunton, Ill.
Phone 618-459-3620

225 AMP. Lincoln gasoline driven welder. Air cooled. With trailer, like new. Call 1-288-7546. 17 1 30

HARVEST GOLD, eye level electric range. Call 452-5523. 17 1 30

A.K.C. MALE, white toy poodle. Champion pedigree. Real cute, only 8 wks. old. (2). Call 931-5631. 17 1 30

COLOR T.V. — $125. Call 876-0241. 17 1 30

CUSTOM BUILT truck covers. Phone 931-0569. 17 2 6

WANT TO BUY a late model 7½ to 10 h.p. outboard fishing motor. Call 877-0353. 17 1 30

DUNE BUGGY— Ready to go. Street legal. Call 877-1667. 17 2 3

CHAIN LINK fencing, double dipped, galvanized material. Expert erection. Reasonable prices, free estimates. 877-4156 —876-3670. 17 3 31

SPARTAN'S ALL NATURAL VITAMIN C SALE beats inflation, First bottle $1.50, second free. Spartan Health Spa, 2917 Edwardsville Road. 17 1 30

Rummage Sale 17A

BASEMENT SALE: Old rockers, hassock, old books, chest, camping quilts, bedspreads, drapes, dishes, dolls, Bentwood chairs, one antique quilt, more. Thursday-Friday. 2432 Adams. 17A 1 30

BASEMENT SALE: 2328 Iowa. Thursday and Friday. All kinds of misc., some new childrens shirts and tank tops cheap, snow tires, 2 carpets, lamps, pictures, TV's, tents, clothes, bicycles, and lots more. 17A 1 30

GARAGE SALE: Thursday thru Saturday, 9 a.m.-3 p.m. Childs bike, salon hairdryer, clothing, aquarium set, misc. 1721 Spring Ave. 17A 1 30

GARAGE SALE— Mon., Tues., Wed. Dishes, bar-bell & weights, misc. 2007 Garfield. 17A 1 30

RUMMAGE SALE: Friday, Saturday, 9 till? 3040 Mockingbird Lane, G.C. 17A 1 30

RUMMAGE SALE: Big clothes, dishes, fur. misc. Open 6 days week. 3805 Pontoon Road. Call 931-2731. 17A 1 30

Misc. Wanted 19

WANTED TRAIL BIKE 155cc
Will Trade Car for Bike
CONTACT
JACK SCHMACKER
Phone: 876-3564

NEED RIDE from Wabash & Miracle to 11th & Spruce — St. Louis. Hours 8-5. Call 797-6872 after 6:30. 19 1 23 30

ROTO TILLER. Call 876-4891. 19 1 30

WILL BUY oil leases in Texarkana area. Andrews, 603 Main St., St. Charles, Mo. 19 2 3

WANTED: Used TV, not working. Call 876-0282. 19 2 3

WANTED TO RENT: Place to grow vegetable garden in Mitchell area. Call 931-1721 after 5 p.m. 19 2 3

LADY S.S. retiree needs room and kitchen priviledges. Write Box 18, c-o Press-Record. 19 2 3

WANTED: Used furniture. Any amount. Steinberg Furniture Exchange, 1824 State St., Call 877-5882. 19 1 2tf

ANTIQUES WANTED: Furniture, glassware, clocks, kitchenware, anything old. Call 876-0720. 19 4 7

NEED RIDE from Wabash & Miracle to 11th & Spruce—St. Louis. Hours 8-5. Call 797-6872 after 6:30. 19 1 30

PORTABLE TV's wanted. Still working but you don't need. If reasonable. Call 877-3539. 19 1 30

BUYING SILVER, gold coins, silver dollars $4 & up, Indian cents, proof sets, antique or discarded jewelry, old closed face pocket watches. Call Bill, 876-5711. 19 2 6

WANTED: Clean used furniture and appliances. Call 452-7153. 19 2 21

Business Opp. 21

IF YOU want 1975 to be different from 1974, call 931-0434 at anytime. Earn money in your spare time and build a business at the same time. 21 1 30

LET SUCCESS be your goal. Joseph's School of Hair Fashions will guide you to a successful future. Call 876-7400. Federal grant application forms now available. 21 2 17

MANAGEMENT TRAINEE: Call 451-7801. 21 2 3

Help Wanted 22

MAN: Steady employment, physically strong, unmarried, help two men in wheelchairs and other household chores. Room, board and $300 per month. Must live in. State good references, age, address and phone, write c-o Box 12, Press-Record. 22 1 30

GIRLS 19 or over for Go-Go dancing, $150.00 to $200.00 weekly plus tips. Apply in person, Dotti's Body Shop, Rt. 159, 1 mi. South, Collinsville. 22 1 30

MAINTENANCE MECHANICS
Immediate openings for top rated people in above classification for one of area's leading steel foundries. Good pay and excellent fringe benefits. Contact Personnel for appointment.
ABEX CORP. AMSCO DIV.
385-6472
Equal Opportunity Employer M&F

Help Wanted 22 Help Wanted 22

DRAFTSMEN

We are an important manufacturer of custom engineered magnetic components and electrical power control systems, headquartered in Highland, Illinois, with 4 facilities presently located in 3 states. Our established firm can offer you outstanding opportunities along with an excellent starting salary and complete benefit program. Due to the expansion of our drafting department here at our headquarters in Highland, we can offer you the following PERMANENT positions:

PRINTED CIRCUIT BOARD DESIGNERS
Minimum of 3 years experience required in P.C. board design including knowledge of digital and integrated circuits.

PANEL BOARD DRAFTSMEN
Minimum of 3 years experience required in SWITCHGEAR and CONTROL PANEL BOARDS with knowledge of sheet metal design and panel board layout.

ELECTRONIC PACKAGING DRAFTSMEN
Minimum of 3 years experience required in packaging of industrial, electrical and electronic equipment with knowledge of printed circuit board layout and sheet metal design.

JUNIOR DRAFTSMEN
A junior college graduate with degree in drafting technology is preferred. Equivalent experience in electrical and mechanical drafting will also be considered.

Your future is only limited by your own ambitions and abilities. Pleas call or write: Jerry Howard, Employment Supervisor, BASLER ELECTRIC COMPANY, Route 143, Box 269, Highland, IL 62249. Telephone: (618) 654-2341.

Basler Electric Highland, Illinois
We Are An Equal Opportunity Employer M/F

PBX experience needed, on busy three position board, $450, Granite City Employment Agency, 2023 Edison, call 877-4640. 22 1 30

SALES SERVICE train in office of major firm for future sales territory, $600 fee paid, Granite City Employment Agency, 2023 Edison, call 877-4640. 22 1 30

FIGURE CLERK light typing with 4 years HS math, $400-$425 fee paid, Granite City Employment Agency, 2023 Edison, call 877-4640. 22 1 30

INSURANCE CLERK experience in administration of major medical, hospitalization and workmens' comp insurance, $575-$600 fee paid, Granite City Employment Agency, 2023 Edison, call 877-4640. 22 1 30

TYPIST number typing experience helpful, $400-$450, Granite City Employment Agency, 2023 Edison, call 877-4640. 22 1 30

COMPUTER OPERATOR experience 360 mod 20 or above, $500-$550, Granite City Employment Agency, 2023 Edison, call 877-4640. 22 1 30

DATA CONTROL clerk experience needed, shift work, $500-$550 fee paid, Granite City Employment Agency, 2023 Edison, call 877-4640. 22 1 30

EXPERIENCED AUTOMOBILE SALESMAN
APPLY . . .
MATHEWS CHEVROLET
Niedringhaus & Madison Ave.
451-7913

FOREMAN supervisory experience in machine shop, $12,000 fee paid, Granite City Employment Agency, 2023 Edison, call 877-4640. 22 1 30

KEY PUNCH second shift $450-$475, Granite City Employment Agency, 2023 Edison, call 877-4640. 22 1 30

SECRETARY good typing with light short hand, $500-$525 fee paid, Granite City Employment Agency, 2023 Edison, call 877-4640. 22 1 30

SECRETARY some secretarial experience needed, no short hand will use dictaphone, $500-$550 fee paid, Granite City Employment Agency, 2023 Edison, call 877-4640. 22 1 30

SECRETARY assist top executive, mature with good skills, $650-$700 fee paid, Granite City Employment Agency, 2023 Edison, call 877-4640. 22 1 30

INSURANCE SALES PERSON
Starting income to $700 a month. Complete training offered with managerial advancement opportunity. Highly competitive policies plus best sales tools available. Plenty of prospects through our unique system. Full-time and part-time agents needed.
IF YOU ARE LOOKING FOR A PLEASANT AND PROFITABLE CAREER, DON'T PASS UP THIS OPPORTUNITY. For personal interview call collect (618) 548-4565 or (618) 548-2354 or write Agency Manager P. O. Box 647, Salem, Ill. 62881.

BABY SITTER in my home. 7:30 a.m. to 4:45 p.m. Monday thru Friday. Call 452-5352 after 5:30. 22 1 30

RN OR LPN wanted: Immediate opening. Dermatologist's office. Clinical experience required. Please send hand written resume to Box 8, c-o Press-Record. 22 2 6

WOMAN TO assist lady, just home from hospital. No nursing care or housework. Mostly for company. Call 876-7631. 22 2 6

EQUITABLE LIFE is now interviewing for sales representatives. Contact Don Pierce, Dist. Manager, 345-6070 - M-F. Equal Opportunity Employer. 22 2 27

BABY SITTER in my home. Monday thru Friday, 7:30 to 4:30 for school age boys. Call 877-0226 after 5. 22 1 30

AVON
YOUR TIME IS WORTH MONEY AS AN AVON REPRESENTATIVE, OPENINGS IN GRANITE CITY
Cash in on all that spare time. Win prizes, too. No selling experience necessary. Call: 876-5468.

LADIES (3) Need money for leftover bills, whip inflation, work 15-20 hrs. weekly ave., $3.50 per hr. Phone (618) 931-2164. Granite City, Ill. 22 2 3

HELP WANTED: Curb hop wanted to work from 6 to 10 p.m. Apply in person from 7 to 8 p.m. Park-N-Eat. 22 11 14tf

BABY SITTER, your home or mine. Within walking distance to Niedringhaus school. Phone 877-2319 after 5. 22 1 30

MEN - WOMEN - teens train or model in local promotions and fashion shows. 1-314-429-0500. 22 1 30

Em. Wanted 25

WANTED: Housework and baby sitting. Call 876-8206. 25 1 30

CESSPOOLS, water and sewer lines dug and installed. Also, hauling done. Call 876-8206 anytime. 25 2 3

COMMERCIAL AND residential work: Sidings, room additions, garages, porches, aluminum Soffit and Fascia, gutters, roofs. All types basement and foundation work, retaining walls, kitchen remodeling and shell erections. All types interior and exterior work. No job too small or too big. Burlingame Construction Co. Call 877-1995 from 8 to 5; 931-2311 from 5 to 9. 25 2 24

ROACHES, ANTS, WATER BUGS, silverfish and all other pests exterminated completely. Call Professional Pest Control for fast expert service. Evening service at no extra charge. 931-0758. 25 12 12tf

SEWER LINE service, leaky faucets repaired. All work guaranteed. Call 876-0878. 25 1 30

LIGHT HAULING and clean up work. Call 877-2448. 25 2 3

BROWN's INSURED tree service: Topping and removal of trees, shrubbery, trimmed or removed. Also, brush shredded. Twenty years experience. Free Estimates. Call 345-1948. 25 2 3

PAINTING: Interior & exterior, guaranteed work. Free estimates. Bonded. Fully insured. Call Keck Painting & Decorating, 876-2498 or 931-2842. 25 3 31

GENERAL HOUSEWORK—References. Call 451-7807. 25 1 30

HOME REPAIRS, all kinds. Carpentry, plumbing, electrical work. Quality work to satisfy you. Call 877-6325. 25 2 24

LICENSE Donald Duck Day Care in my home, Accepting one full time child, 2 yrs. or over. Pre-school and nursery activities. All materials included. Call 931-5631. 25 2 6

DRIVEWAY SLAG, rock, sand, gravel, asphalt, general hauling, grading and snow removal. Call 877-1730 or 876-9057. 25 1 30

FURNACE, refrigerator, freezers and appliance repair. Call 451-6273. 25 2 27

Em. Wanted 25

UNEMPLOYED MAN needs trash hauling, furniture moving, basements, garages cleaned, trees trimmed, painting and handyman services. Low rates. Call 931-5582 or 877-6388. 25 2 10

DRIVEWAY GRAVEL, sand, slag and rock delivered. Call Hamm's Trucking at 877-1051. 25 2 20

ROACHES, ANTS, waterbugs, silverfish and all other pest exterminated completely. Call Professional Pest Control for fast expert service. Evening service at no extra charge. 931-0758. 25 12 12tf

GOT A WATER LEAK? Call Joe. We guarantee to stop that costly leak and save you money. Call 876-0878. 25 1 30

TUNE-UP SPECIAL—$25 for 8-cyl. car, $20 for 6-cyl. All work guaranteed. Call 877-2223. 25 1 30

JUNK CARS towed free. Call 876-5239 or 1-654-9311. 25 3 24

TRASH HAULING—Basements, garages cleaned. Call 876-1776. 25 2 17

CHIMNEYS TUCKPOINTED or rebuilt. Reasonable. Call 931-5505. 25 2 3

HOLT & SONS Tree Service. Trimming, topping, removal. Also shrubbery work. Insured. Free estimates. Call 876-6957. 25 1 30

TRASH HAULING of any kind. Call 876-6957. 25 1 30

TRASH HAULING of all kinds. Basements and garages cleaned. Old furniture removed. Call 877-6181 or 876-7092. 25 1 30

BILL'S TREE SERVICE: Trees and shrubbery trimmed or removed, insured, free estimates. Phone 931-0440. 25 2 6

WILL BABYSIT in my home for working parents, days only. Call 876-8655. 25 1 30

LICENCED BABYSITTING in my home while you work days or evenings. 876-6322. 25 1 30

PAINT AND body work. Low quotes. For more information call 876-8335. Ask for Bill. 25 2 3

Personals 26

IS DRINKING causing you a problem. If so AA can help you, it works! Call 877-1821. 26 2 6

Business Cards 28

THERE ARE excellent opportunities for you in a beauty career! Attend Joseph's School of Basic Hair Fashion. 1900 State. Call 876-7400. 28 2 17

HOME REPAIRS, all kinds. Carpentry, plumbing, electrical work. Quality work to satisfy you. Call 877-6325. 28 2 24

PLUMBING AND heating work. New installations and repairs, reasonable rates, licensed and bonded. Call 931-6443. 28 2 13

BLAKE TOWING
24 HOURS SERVICE
TRUCKS TO BUGS
2525 Nameoki Dr.
Granite City, Ill.
Phone 618-877-0848
We Haul Junk Cars Free

PLOW & DISC, mowing, manure, dirt & rock. 897-0021 after 3 p.m. 28 6 30

ROACHES, ANTS, waterbugs, silver fish and all other pest exterminated completely. Call professional pest control for fast expert service. Evening service at no extra charge. Call 931-0758. 28 10 14tf

INCOME TAX PREPARATION
B & K BOOKKEEPING
Year Round Tax Planning
FOR APPOINTMENT CALL 876-1454
or Stop In at 2914 Nameoki Road
Hours 9 to 9 Mon. thru Fri. — 9 to 5 Sat. & Sun.

BRICKWORK
WE SPECIALIZE IN NEW FIREPLACES AND OLD CHIMNEY REPAIR
• FREE INSPECTION • FREE ESTIMATE
• FULLY INSURED • UNION HELP
PHONE 876-6276

Hi B. J.!! PHONE 877-8477
Glad to know you have returned to work!
B. J.'s HOURS:
WED., THURS., SAT.—9 A.M. to 5 P.M.
Evening Appointments Available
TOP NOTCH BEAUTY SALON
3717D Nameoki Rd. Phone 877-8477
Crossroads Shopping Center

Business Cards 28

HOGAN Plumbing Co.
24th & Kate St. Granite City
Phones:
876-0170 288-5252
• Install Hot Water Heaters
• Install & Repair Steam & Hot Water Boilers
FREE ESTIMATES
• Repair Faucets, Garbage Disposals, Sump Pumps

FURNITURE UPHOLSTERING and repairing. Large selection of materials and vinyls. Custom work at reasonable rates. Modern Upholstery, 1423 23rd Street. Phone 877-3535 or 877-7053. 28 7 10

CARE IS
Calling Supreme Appl. for service on washers, dryers, stoves, disposals and dishwashers or . . .
DO IT YOURSELF AND SAVE
. Largest Parts Department in area
SUPREME APPLIANCE
2109 Johnson Road
452-5315 & 877-5559

K-L Tree Service— trees topped, trimmed, removed. Free estimates, fully insured. Phone 874-5418. 28 3 6

RENT steam-power carpet cleaning machine. Do-it-yourself and save. Appointment only. American Rug Cleaners. Call 877-4057. 28 3 31

HOWARD'S HOME IMPROVEMENT
• Residential • Commercial
New Construction and Remodeling - Paneling Ceilings - Carpeting Soffit - Siding - Roofs
BANK FINANCING AVAILABLE
931-2198 or 877-2001

FURNACE, refrigerators and freezers repaired. Call 451-6273. 28 1 30

SEWING MACHINE service: Repairing any make or type. Reasonable. 20 years experience. Call 877-2421. 28 4 7

BUCHANAN HOME REPAIR
• CARPENTRY
• PAINTING
• PANELING • SIDING
• ROOFING • GUTTERS
FREE ESTIMATE
Phone 931-3987

CLOCK REPAIR: Harold Vinton. Estimate free. Want old clocks. 3248 Wayne. Call 452-5592. 28 1 30

SEWER SERVICE: Septic tank and water lines. Installing trailer hookups. Ken Britton Contractor. Call 931-2976. 28 2 10

WE STOP LEAKS
Quad-City ROOFING COMPANY
OLD ROOFS REPAIRED
NEW ROOFS APPLIED
DAY OR NIGHT 877-0845
Over 8000 Satisfied Customers
JOHN JANCO, JR.
800 STATE ST., MADISON, Ill.

Business Cards 28

TRENCHING AND back-hoe work. Call 931-0660. 28 1 28

SEWER LINE service, leaky faucets repaired. All work guaranteed. Call 876-0878. 28 1 30

MALONE MUSIC: Expert piano tuning & repairing. Piano & organ lessons in your home. Professional teacher. Jerry Malone. Call 931-6080. 28 1 30

I FIX: Furnaces, washers, dryers, dishwashers, ranges, plumbing repairs, electrical repairs. Call 876-2200. 28 2 3

Budget Rent a Car
DAILY AUTO RENTAL
Insurance Company Approved
Phone 876-4480
or see
DEMPSEY-ADAMS AUTO BODY
Phone 451-9511

OBEDIENCE TRAINING, also conformation classes forming now. Les Puhse Obedience Instructor. Call 1-259-1012 or 1-656-0401. 28 1 31

NEED HELP with your taxes? Phone 452-7114 after 6. 28 2 6

BLUMEN HAUS has terrariums and flowers for weddings, parties, funerals and hospitals. Call 876-6707. 28 2 10

SMALL UPHOLSTERY jobs and repair work done in my home. Reasonable. Call 877-0862. 28 2 24

WE MAKE WET BASEMENTS DRY
with Beaver Water Control. Guaranteed. No excavating, no removal of concrete. System is installed inside basement. Cannot fill or plug as known to happen with drain tile. Check our method with satisfied customers. Free estimates
UNTERBRINK CONSTRUCTION
Greenville, Ill. 62246
Phone 618-664-0280
or 618-664-2551

ONE CALL does it — all bumper stickers, cards, posters, printing, novelties. C. B. Woodward Adv. Call 876-3725. 28 2 13

FURNITURE REFINISHING— Reasonable prices. For estimate — Call 877-1259 or 876-8098. 28 1 30

INCOME TAX Service. Experienced, confidential, reasonable. Evenings by appointment only. Call 877-0139. 28 4 10

Tax Returns
Confidential, Fast Personal Service
Since 1956
Buenger Accounting and Tax Service
2235 Pontoon Road
797-0811

SIGNS by Rod — 931-5459, billboards - windows - trucks. 28 2 3

RUBY Plumbing & Heating. New and repair work. Call 931-5459. 28 2 3

SEWING MACHINE REPAIR
PARTS FOR ALL MAKES and MODELS
ALL WORK GUARANTEED
FREE PICK-UP & DELIVERY
NECCHI SEWING CENTER
1908 Delmar — Granite City
877-0772

AUTO LICENSE SERVICE: Judd, 2776 Madison Ave. 28tf

STEAMEX CARPET and furniture cleaning. Free estimates. Call 931-1420. Superior Cleaning Service. 28 2 3

INCOME TAX service (Since 1937). Ivan Harrison and associates, 2562 Cleveland Blvd., Telephone 877-2880. Competent - Reliable - Accurate - Reasonable. 28 2 13

Happy Day Child Care Center
877-0888

B & J CARPET INSTALLATION
For Evening and Weekend Installation
Call 876-8472

ELECTION SUPPLIES, badges, buttons, bumper stickers, campaign cards, posters. Union label. Call Harold Bellinger's Advertising Service, 877-6633. 28 2 3

TUCKPOINTING
• PAINTING • BRICK REPAIR
CHIMNEYS - FOUNDATIONS - PORCHES
SANDBLASTING
CALL 1-656-6301

Business Cards 28

KEITH BENNINGTON WATCH REPAIR
3144 Wayne Ave.
REASONABLE CHARGE
876-2224

ADVERTISING SPECIALTIES: Book matches, business cards, business forms, calendars, printing, rubber stamps. Call Harold Bellinger's Advertising Service, 877-6633. 28 2 3

GOT A WATER LEAK? Call Joe. We guarantee to stop that costly leak and save you money. Call 876-0878. 28 1 30

Winfield Construction
• Residential Construction
• Room Addition • Roofing
• Siding
Phone 876-1648 or 931-0742

R & M UPHOLSTERY: Free estimates. Phone 931-3289. 28 1 30

PERSONAL income tax done here. Call 797-0100. 28 1 30

MADISON COUNTY ROOFING CO.
• HOT ROOFING AND SHINGLE WORK
• FREE ESTIMATES
931-1371

"LOT'S OF TOTS"
Child Development Center
Ages 0-5
Hours 6:30 a.m. to 6 p.m.
4701 HIGHWAY 111
Phone
931-5520 876-5020

REFRIGERATION, furnace, washer and dryer repair. Phone 877-2933. 28 3 31

WALL MURALS
Hand painted on your wall to match your decor
877-3156
Murals by Gail

Lost and Found 29

PARTY WHO HAS HOST MACHINE
PLEASE RETURN
NO QUESTIONS ASKED
FEDER & HUBER Furniture

LOST: Cock-a-poo male, solid black with white on chest, answers to "Midnight." Reward. Call 877-0776. 29 1 30

LOST— German Shepherd female pup. Black & tan. Miracle Manor Area. Name—"Lady." Reward— Call 797-0425. 29 1 30

$100.00 REWARD for return of 2 male Beagle pups, missing from area of Patty's Lounge on Hwy. 162. Both are 8 mos. old, black, with white stocking feet, and traces of brown on faces; larger pup has brown right rear stocking foot. Call 931-2119. 29 1 30

Notices 30

APA Pet of the Month

Looking for a big dog? If so, the APA pet of the Month may be the answer for you. She is a 2 or 3 year old, female, short-haired St. Bernard and is just one of the many dogs and puppies available for adoption at Grant City, Nameoki Village Shopping Center, on Saturday, Feb. 1, from 10 a.m. to 4 p.m.

"COME ALIVE IN '75!!!" A warm and inviting church home can be yours in "The Church That Cares." The Nameoki Presbyterian Church, 1700 Pontoon Road. Sunday School & Coffee Hour at 9:30 a.m. Morning Worship at 10:45 a.m. Youth Fellowship at 6:00 p.m. 30 1 30

JOSEPH SCHOOL of Hair Fashions. The school that offers an evening curriculum to accommodate you. No finer training anywhere. 1900 State. Call 876-7400. 30 2 17

Coming Events 31

HEAR "REACH OUT"
CENTRAL BAPTIST CHURCH
Sunday, 9-9:30 a.m., WGNU-FM
John Lamb, Speaker

MAKE MONEY! Become a beautician in a short time. Enroll at Joseph's School of Basic Hair Fashions. 1900 State. Phone 876-7400. 31 2 17

Card of Thanks 32

WE WISH to thank friends and relatives for the kindness and sympathy shown us during the illness and death of our dear loved one OLIVER JOSEPH BITTICK, dear husband, father, son, brother, brother-in-law and uncle. Special thanks to St. Elizabeth Hospital, nurses, nurses aids, Sisters, Dr. Leslie Reed, Dr. Sheikh, Dr. Razzaq, Dr. Blankenship, Father Henry Mack, Mercer Mortuary, especially Ed Werner, pallbearers and all who sent flowers and brought food.
THE BITTICK FAMILY
32 1 30

WE WISH to extend our heartfelt thanks and deep appreciation for the kindness, messages of sympathy, beautiful floral offerings, spiritual masses from our many friends, relatives and neighbors in our sad and sudden bereavement in the loss of our loved one FRANCES MEJASKI OWCA. We especially wish to thank the pallbearers and Father Sylvester.
PETER OWCA,
LOUISE MEJASKI JOHNSON,
ANNA MEJASKI POOL,
CAROL ANN JOHNSON CHAMBERS
32 1 30

The Family of KENDALL OLIVE wishes to express their sincere thanks to friends and neighbors for their acts of kindness, floral bouquets, cards of sympathy and food. We thank the pallbearers and our pastor, B. E. Dutton, Betty Grote and Mercers Mortuary for their assistance. Also, we very much appreciated the dinner served by the ladies of Second Baptist Church. 33 1 30

WE WISH to extend our heartfelt thanks and appreciation for the kindness, messages of sympathy and beautiful floral offerings received from our many friends and relatives in our sad bereavement in the loss of our beloved mother, grandmother, great-grandmother and great-great-grandmother, PURL BOGER. We especially want to thank the pallbearers, all the staff on 5th floor St. Elizabeth Hospital, Dr. Kumar, Second Baptist Church, neighbors, Rev. and Mrs. Dutton, Rev. Showers and Mercer Funeral Home.
THE FAMILY OF PURL BOGER
32 1 30

WE WISH to extend our heartfelt thanks and appreciation for the kindness, messages of sympathy and beautiful floral offerings received from our many friends and relatives in our sad bereavement in the loss of our beloved father JOHN GOMZE. We especially want to thank the pallbearers, Father Mack, Dr. Bauer and the Mercer Funeral Home.
THE GOMZE FAMILY
32 1 30

In Memoriam 33

In loving memory of LLOYD SNYDER, February 1, 1971.
More and more each day we miss him;
Friends may think the wound is healed,
But they little know the sorrow
Lies within our hearts concealed.
Sadly missed by—
WIFE, ETHEL
33 1 30

In memory of DAVID H. RAUB who passed away Jan. 30, 1964.
Tho your smile is gone forever,
Your hand we cannot touch,
Thank God for precious memories,
Of one we loved so much.
Sadly missed by—
WIFE, SON, MOTHER & FAMILY
33 1 30

In loving memory of DOROTHY LYNN BORTH, January 30, 1957.
Sadly missed by—
MOM & DAD
33 1 30

Coming Events 31 Coming Events 31

American Legion Post 113
1825 State
MEMBERSHIP DANCE
SATURDAY, FEB. 1—8 p.m. 'til 1
FEE—1975 PAID UP LEGION CARD
FOOD AND MUSIC
Roland Clark & Country Times

Public Notice 34

PUBLICATION NOTICE
IN THE CIRCUIT COURT FOR THE THIRD JUDICIAL CIRCUIT MADISON COUNTY, ILLINOIS
GERMANIA FEDERAL SAVINGS AND LOAN ASSOCIATION, a corporation, (Formerly GERMANIA SAVINGS AND LOAN ASSOCIATION), Plaintiff, -vs- METRO CONDOMINIUM DEVELOPERS, INC., a Delaware corporation, WILLIAM L. BERRY, MRS. CECILE EVERTS, EDMUND M. MORRISSEY, THERESE L. MORRISSEY, JOHN J. O'BRIEN, MARIE O'BRIEN, DONALD DOUGHERTY, MARGARET DOUGHERTY, HERMAN SPRITZ, ROSE SPRITZ, and UNKNOWN OWNERS, Defendants.
FORECLOSURE No. 75CH21

Requisite Affidavit for Publication having been filed, notice is hereby given to you, UNKNOWN OWNERS, Defendants in an action now pending in the Circuit Court for the Third Judicial Circuit, Madison County, Illinois, by the same Plaintiff, GERMANIA FEDERAL SAVINGS AND LOAN ASSOCIATION, a corporation, praying for foreclosure of the following described property, to-wit:

Parcel 1: Units FD, Building 17 and EU, Building 12 as delineated on survey of a tract of land located in the Fractional Northeast Quarter of Section 29, Township 3 North, Range 8 West of the Third Principal Meridian, Madison County, Illinois, more fully described as: From the intersection of the Southeasterly right of way line of Federal Aid Interstate Route No. 07 (Routes 55-70) and the Northeasterly line of U.S. Survey 653, Claims 599 and 600, measure 749.83 feet Southeastwardly along the Northeasterly line of U.S. Survey 653; said line assumed to have a bearing of South 68 degrees 10 minutes East for the purpose of this description, to the point of beginning of the tract hereinafter described; thence North 14 degrees 26.3 minutes West a distance of 180.52 feet; thence Northeastwardly along a curve to the left having a radius of 424.58 feet a distance of 10.32 feet, chord of said curve having a bearing of North 64 degrees 34.3 minutes East; thence North 63 degrees 52.5 minutes East, a distance of 205.54 feet; thence Northeastwardly along a curve to the left having a radius of 840.00 feet a distance of 341.52 feet, chord of said curve having a bearing of North 52 degrees 13.7 minutes East, to a point of compound curve; thence Eastwardly along a curve to the right having a radius of 380.00 feet a distance of 273.80 feet, chord of said curve having a bearing of North 61 degrees 13.3 minutes East; thence South 8 degrees 8.1 minutes East a distance of 666.81 feet to a point on the South line of the Northeast Quarter of Section 29; thence North 89 degrees 36 minutes West a distance of 623.18 feet along the South line of the Northeast Quarter of Section 29 to a point, said point also being on the Northeasterly line of U.S. Survey 653; thence North 68 degrees 10 minutes West a distance of 132.49 feet along the Northeasterly line of U.S. Survey 653 to the point of beginning, which survey is attached to declaration of Condominium made by Metro Condominium Developers Inc. recorded in Book 2443 Page 481; and re-recorded in Plat Book 35 at Page 72.

Parcel 2: Together with an undivided .831663320 per cent (FD, building 17 and .821643293 per cent (Unit EU, Building 12) in said lands (excepting from said lands all the land, property and space known as Units A, B, C, D, of Building No. 1; A, B, C, D, of Building No. 2; A, B, C, D, of building 3; A, B, C, D, of building 4; A, B, C, D, of building no. 5; A, B, C, D, OF Building No. 6: A-D, B-D, C-D, D-D, ED, FD, A-U, B-U, C-U, D-U, E-U, F-U, of building no. 7; A, B, C, D, of Building No. 8; A-D, B-D, C-D, D-D, E-D, F-D, A-U, B-U, C-U, D-U, E-U, F-U of Building no. 9; A, B, C, D, of Building No. 10; A, B, C, D of Building No. 11; A-D, B-D, C-D, D-D, E-D, F-D, A-U, B-U, C-U, D-U, E-U, F-U, of Building No. 12; A, B, C, D of building no. 13; A, B, C, D of Building No. 14; A, B, C of Building No. 15; A-D, B-D, C-D, D-D, E-D, F-D, A-U, B-U, C-U, D-U, E-U, F-U, of Building No. 16; A-D, B-D, C-D, D-D, E-D, F-D, A-U, B-U, C-U, D-U, E-U, F-U, of Building No. 17; A, B, C, D of Building No. 18; A, B, C, D of Building No. 19 as said units are delineated on said survey.

and for other relief; that summons was duly issued out of said Court against you as provided by law, and that said suit is still pending.

NOW, THEREFORE, unless you, UNKNOWN OWNERS, Defendant, file your answer therein in the said Circuit Court for the Third Judicial Circuit, Madison County, Illinois, held in the Court House in Edwardsville, Illinois, on or before the 10th day of March, 1975, default may be entered against you at any time after that day and a Decree entered in accordance with the prayer of said Complaint.

Dated this 27th day of January, 1975.

WILLARD V. PORTELL
Circuit Clerk
Attorneys For Plaintiff:
Hoagland, Maucker, Bernard & Almeter
401 Alton Street
Alton, Illinois 62002
Telephone: (618) 465-7745
No. 13 34 1 30; 2 6 13

ORDINANCE NO. 3173
AN ORDINANCE ESTABLISHING TRAFFIC CONTROLS AND PROVIDING FOR THE VIOLATION THEREOF

BE IT ORDAINED BY THE CITY COUNCIL OF THE CITY OF GRANITE CITY, ILLINOIS:

SECTION 1: It is hereby declared that a "No Parking Zone" is hereby created at the following location in the City of Granite City, Illinois, to-wit:

A. A distance of 22 feet in front of 2709 Marshall Avenue.

SECTION 2: Any person, firm, corporation, servant, agent or employee thereof who violates any of the terms or provisions of this Ordinance shall, upon conviction, pay a minimum sum of Ten Dollars ($10.00) and a maximum sum of Twenty-five Dollars ($25.00) for each offense.

SECTION 3: The Superintendent of Streets is hereby authorized and directed to post appropriate signs along and upon the said street for the purpose of enforcing this Ordinance.

SECTION 4: All ordinances and parts of ordinances in conflict herewith are hereby repealed.

SECTION 5: This Ordinance shall be in full force and effect from and after its passage, approval and publication as provided by law.

PASSED by the City Council of the City of Granite City, Illinois, this 24th day of January, A.D., 1975.

APPROVED by the Mayor of the City of Granite City, Illinois, this 24th day of January, A.D., 1975.

PAUL SCHULER, Mayor
Attest:
ROBERT STEVENS
City Clerk
No. 14 34 1 30

IN THE CIRCUIT COURT FOR THE THIRD JUDICIAL CIRCUIT MADISON COUNTY, ILLINOIS
No. 74-CH-209
STATE LOAN AND SAVINGS ASSOCIATION, and Illinois Corporation, Plaintiff, vs. OLIVER C. KIRKSEY, SALLIE L. KIRKSEY and MERCANTILE ALL-IN-ONE LOANS, INC., and JACK JACOBSON, Trustee, Defendants.
NOTICE OF SALE

Public notice is hereby given that in pursuance of a Decree made and entered by said court in the above entitled cause on the 10th day of January, A.D. 1975, I Merlin G. Hiscott, an Associate Judge of the Circuit Court of the Third Judicial Circuit of Madison County, Illinois, or such other judge as may be assigned thereto, will on the 19th day of February, A.D. 1975, at the hour of 1:30 o'clock in the afternoon, at the east door of the County Courthouse in Edwardsville, Illinois, sell to the highest and best bidder for cash, all and singular, the following described premises and real estate in said Decree mentioned, situate in the County of Madison and State of Illinois, and more particularly described as follows, to-wit:

Lot One Hundred Thirty-eight (138) in Shamrock Gardens Addition No. 1, a subdivision in the Southwest Quarter of Section Nine (9), Township Three (3) North, Range Nine (9) West of the Third Principal Meridian, as the same appears from the plat thereof recorded in Plat Book 28 at Page 53 in the Recorder's Office of Madison County, Illinois, also known as 3201 Kilarney Avenue, Granite City, Illinois.

DATED January 16, A.D. 1975.

MERLIN G. HISCOTT, Associate Judge of the Circuit Court of Madison County, Illinois.
Dailey & Walker
Attorneys for Plaintiff
Niedringhaus & Edison Avenues,
Granite City, Illinois 62040
876-4242
No. 31 34 1 16 23 30

CLAIM NOTICE
STATE OF ILLINOIS IN THE CIRCUIT COURT OF THE THIRD JUDICIAL CIRCUIT MADISON COUNTY, PROBATE DIVISION
No. 75-P-67
IN THE MATTER OF THE ESTATE OF MARY CONNOLE, DECEASED.

Notice is given of the death of the above.

Date Letters Were Issued: January 23, 1975.

Executor: Paul Henry Connole, 10027 Center Lane, Fairview Heights, Il.

Attorney: Gilbert Rosch, 1414 20th St., Granite City, Il.

Claims against the estate may be filed in the office of the Circuit Court, Probate Division, County Courthouse in Edwardsville, Illinois, within 6 months from date of issuance of letters; and any claim not so filed is barred as to the estate inventoried within that period. Also, copies of claims must be mailed or delivered to the executor and to the attorney.

WILLARD V. PORTELL
Clerk of the Circuit Court
No. 6 34 1 30; 2 6 13

ADVERTISEMENT FOR BID

Bids will be accepted on or before 12:00 o'clock noon on the 14th day of February, 1975, at the Office of the City Clerk of the City of Granite City, Illinois, in the City Hall of Granite City, Illinois, for the purchase of unimproved real estate in the City of Granite City, Illinois, known and described at lot 13 in block 2 in Inglesyde Addition to Granite City, according to the plat thereof recorded in plat book 9 at page 66, in Madison County, Illinois, commonly known as 2428 Iowa Street, Granite City, Illinois, subject to the following terms:

A. No bid less than $1500.00 will be accepted.

B. Purchase price payable in full by guaranteed remittance within 5 days of notification by mail of acceptance of bid at the Office of the City Clerk of the City of Granite City, Illinois.

C. All 1974 real property taxes and assessments to be paid by purchaser.

D. All closing costs, including but not limited to updating title report, recording of deed, and payment of tax stamps to be paid by purchaser.

ROBERT W. STEVENS
City Clerk
No. 16 34 1 30; 2 3

PUBLICATION NOTICE
IN THE CIRCUIT COURT FOR THE THIRD JUDICIAL CIRCUIT MADISON COUNTY, ILLINOIS
GERMANIA FEDERAL SAVINGS AND LOAN ASSOCIATION, a corporation, (Formerly GERMANIA SAVINGS AND LOAN ASSOCIATION), Plaintiff, -vs- KENNETH E. HALL, SHARON L. HALL, ILLINOIS LUMBER COMPANY, INC., a corporation, KIENSTRA, INC., a corporation, GENE L. STANBERRY, ELLEN D. STANBERRY, UNITED STATES OF AMERICA, UNKNOWN OWNERS and NON RECORD CLAIMANTS, Defendants.
FORECLOSURE - CASE NO. 75CH13

Requisite Affidavit for Publication having been filed, notice is hereby given to you, UNKNOWN OWNERS and NON RECORD CLAIMANTS, Defendants in an action now pending in the Circuit Court for the Third Judicial Circuit, Madison County, Illinois, by the said Plaintiff, GERMANIA FEDERAL SAVINGS AND LOAN ASSOCIATION, a corporation, praying for foreclosure of the following described property, to-wit:

Lot 5 in Helvey Place, a Subdivision in the Northwest Quarter of Section 4 Township 3 North, Range 8 West of the Third Principal Meridian, according to the plat thereof recorded in Plat Book 35 at Page 96 (except coal and other minerals underlying said premises with the right to mine and remove same), in Madison County, Illinois. Commonly known as R.R. No. 7, Edwardsville, Illinois.

and for other relief; that summons was duly issued out of said Court against you as provided by law, and that said suit is still pending.

NOW, THEREFORE, unless you, UNKNOWN OWNERS and NON RECORD CLAIMANTS, Defendants, file your Answer therein in the said Court for the Third Judicial Circuit, Madison County, Illinois, held in the Courthouse in Edwardsville, Illinois, on or before the 28th day of February, 1975, default may be entered in accordance with the prayer of said Complaint.

Dated this 17th day of January, A.D., 1975.

WILLARD V. PORTELL, Circuit Clerk
Attorneys for Plaintiff:
Hoagland, Maucker, Bernard & Almeter
401 Alton Street
Alton, Illinois 62002
Tel: (618) 465-7745
No. 47 34 1 23 30; 2 6

STATE OF ILLINOIS IN THE CIRCUIT COURT OF THE THIRD JUDICIAL CIRCUIT MADISON COUNTY
NOTICE OF SALE OF REAL ESTATE FOR TAXES OR SPECIAL ASSESSMENTS: AND NOTICE OF FILING PETITION FOR ORDER TO ISSUE TAX DEED

TO: Phillip Hoenig, his heirs, administrators, devisees, and unknown owners.

You and each of you are hereby notified that on the 4th day of December, 1972, the Circuit Court of Madison County, Illinois entered a judgment and order of sale (75-X-10) upon delinquent lands and lots, and fixed the correct amount of tax paid under protest in the County of Madison and State of Illinois for the year 1971; that the undersigned, as purchaser or assignee of the purchaser, on the 11th day of December, 1972, at the sale ordered in said proceedings which sale was held by the County Collector of said County on the day aforesaid at the Court House in the City of Collinsville, in the County of Madison, and State of Illinois, purchased said delinquent land and lots for the taxes, interest, penalties and costs due and unpaid for the year 1971; And that such delinquent lands and lots so purchased are more particularly described as follows:

Being all of Lot number Six (6) lying East of Silver Creek, same lot being the one-tenth (1-10th) part of the Northwest quarter (¼) of Section Thirteen (13) in Township Three (3) North of Range Seven (7) West of the Third Principal Meridian said lot running from East to West through said quarter Section at a proper width to include the one-tenth (1-10th) part of said one quarter (¼) Section, the part included in the lines and lying East of Silver Creek, containing nine (9) acres and fifty-five rods, more or less, being the same land conveyed by Mary A. E. Hultz and Husband, Charles Hultz, by Warranty Deed to John Hoenig Dated August 23rd 1894 and recorded in the Recorder's Office in Book 251, page 528.

Such real estate so purchased was last taxed in the name of Phillip Hoenig. The time for redemption of said real estate will expire on the 21st day of May, 1975.

On the 24th day of January, 1975, the undersigned filed a petition in the Circuit Court of Madison County, Illinois in the same proceeding in which the aforesaid judgment and order of sale was entered. Said petition prays that the court enter an order directing the Circuit Clerk to issue a tax deed to the undersigned if the real estate shall not be redeemed from the sale. And the undersigned intends to make an application to the court on the 21st day of May, 1975 at the hour of 1 P.M. for an order on said petition that a deed issue to the undersigned if the real estate shall not be redeemed from the sale.

SADIE NELLIE MORIETTA
Petitioner
No. 8 34 1 30; 2 6 13

ORDINANCE NO. 3175
AN ORDINANCE AMENDING ORDINANCE NUMBER 2663 REGULATING TRAFFIC UPON THE PUBLIC STREETS OF GRANITE CITY, ILLINOIS

BE IT ORDAINED BY THE CITY COUNCIL OF THE CITY OF GRANITE CITY, ILLINOIS, as follows:

SECTION 1: That Section 15-1 of Ordinance No. 2663 "An Ordinance Regulating Traffic Upon The Public Streets Of The City of Granite City and Repealing All Other Ordinances And Sections Of Ordinances in Conflict Herewith," shall be amended to read as follows:

SECTION 15-1. Penalties. Unless another penalty is expressly provided by law, every person convicted of a violation of any provision of this Ordinance shall be punished by a fine of not less than Ten Dollars ($10.00) nor more than Five-Hundred Dollars ($500.00).

SECTION 2: All Ordinances and parts of Ordinances in conflict herewith are hereby repealed.

SECTION 3: This Ordinance shall have full force and effect from and after its passage, approval and publication as required by law.

PASSED by the City Council of the City of Granite City, Illinois, this 20th day of January, A.D., 1975.

APPROVED by the Mayor of the City of Granite City, Illinois, this 24th day of January, A.D., 1975.

PAUL SCHULER
Mayor
Attest:
ROBERT STEVENS
City Clerk
No. 15 34 1 30

IN THE UNITED STATES DISTRICT COURT FOR THE SOUTHERN DISTRICT OF ILLINOIS NORTHERN DIVISION
Advance Mortgage Corporation, Plaintiff,
V.
Stephen Stoup, et al., Defendant.
CIVIL ACTION NO. P-Civ-74-104
NOTICE OF JUDICIAL SALE

Public Notice is hereby given that in pursuance of a decree entered in the above entitled court in said cause on 12-17-74, I Carl H. Slayback, United States Marshal for the Southern District of Illinois, will on Feb. 25, 1975 at 12:15 o'clock p.m. in the lobby of the Court House located in the City of Edwardsville, State of Illinois, sell to the highest and best bidder for cash all and singular the following described premises and real estate in said decree mentioned, situated in the County of Madison, in the State of Illinois, or so much thereof as shall be sufficient to satisfy said decree.

Said sale shall be subject to 1974 general taxes and to any special assessments or special taxes levied against said real estate.

Upon the sale being made the purchaser or purchasers will receive a Certificate of Purchase which will specify the property purchased, the amount paid therefor, and the time when a deed shall issue unless the property is redeemed according to law.

Said property is described as follows, to wit:

Lot 54 and the southerly 9 feet of Lot 55 in Briarcliff addition No. 1, a subdivision located in section 8, Township 3 North, Range 9 West in Granite City, Madison County, Illinois as per plat thereof recorded in Plat Book 27 on page 15 of the Recorder's Office of Madison County, Illinois; Subject to the easements and restrictions of record. Situated in the County of Madison and in the State of Illinois; commonly known as 54 Briarhaven Drive, Granite City, Ill.

DATED this 30th day of Dec., A.D. 1974.

Carl H. Slayback
Marshal for the Southern District of Illinois
FISHER & FISHER
Attorneys for Plaintiff
39 S. LaSalle St.
Chicago, Illinois 60603
No. 21 1 9 16 23 30

NOTICE

Public Notice is hereby given that on January 17, A.D. 1975, a certificate was filed in the Office of the County Clerk of Madison County, Illinois, setting forth the names and post-office addresses of all of the persons owning, conducting and transacting the business known as GRANITE CITY TERMITE & PEST CONTROL, located at 2546 Buenger Blvd., Granite City, Illinois.

Dated this 17th day of January, A.D. 1975.

Evelyn M. Bowles
County Clerk
No. 43 34 1 23 30; 2 6

NOTICE

Public Notice is hereby given that on January 20, A.D. 1975, a certificate was filed in the Office of the County Clerk of Madison County, Illinois, setting forth the names and post-office addresses of all of the persons owning, conducting and transacting the business known as King and Hoffman Realty, located at 1367 Niedringhaus, Granite City, Illinois.

Dated this 20th day of January, A.D. 1975.

Evelyn M. Bowles
County Clerk
No. 48 34 1 23 30; 2 6

NOTICE

Public Notice is hereby given that on January 20, A.D. 1975, a certificate was filed in the Office of the County Clerk of Madison County, Illinois, setting forth the names and post-office addresses of all of the persons owning, conducting and transacting the business known as PODRULE ENTERPRISES, LTD., located at 2345 Woodlawn, Granite City, Illinois.

Dated this 20th day of January, A.D. 1975.

Evelyn M. Bowles
County Clerk
No. 49 34 1 23 30; 2 6

NOTICE

Public Notice is hereby given that on January 24, A.D. 1975, a certificate was filed in the Office of the County Clerk of Madison County, Illinois, setting forth the names and post-office addresses of all of the persons owning, conducting and transacting the business known as Will County Security Agency, Inc., located at 809 Highland St., Alton, Illinois.

Dated this 24th day of January, A.D. 1975.

Evelyn M. Bowles
County Clerk
No. 10 34 1 30; 2 6 13

PUBLICATION NOTICE
IN THE CIRCUIT COURT FOR THE THIRD JUDICIAL CIRCUIT MADISON COUNTY, ILLINOIS
GERMANIA FEDERAL SAVINGS AND LOAN ASSOCIATION, a United States of America Corporation, Plaintiff -vs- VICTOR K. GASTON, SR., ELOISE A. GASTON, CITY OF ALTON, a Municipal Corporation, and UNKNOWN OWNERS, Defendants.
FORECLOSURE - CASE NO. 75CH22

Requisite Affidavit for Publication having been filed, notice is hereby given to you, UNKNOWN OWNERS, Defendants in an action now pending in the Circuit Court for the Third Judicial Circuit, Madison County, Illinois, by the said Plaintiff, GERMANIA FEDERAL SAVINGS AND LOAN ASSOCIATION, a United States of America Corporation, praying for foreclosure of the following described property, to-wit:

A piece of ground in what is known as Block 32, Hunter's North Liberty Addition to Alton as enumerated by Hull, as the same appears in Alton Record R Page 390 and more particularly described as follows: Commencing at a point in the Northerly line of Brown Street, formerly Vandalia Street Road, 404 feet Southwest along the North line of Brown Street from the Southwest corner stone of a tract of land owned and occupied by George H. Weigler, said stone being at the intersection of the West line of said Weigler Tract and the North line of said Brown Street; thence running Northerly parallel with the West line of said Weigler 10 acre tract, 165 feet; thence Southwesterly parallel with said Brown Street 80 feet; thence Southerly parallel with the West line of said Weigler 10 acre tract, 165 feet to the North line of Brown Street; thence Northeasterly along Brown Street 80 feet to the point of beginning.

Situated in the City of Alton, County of Madison in the State of Illinois.

Commonly known as 1120 Brown Street, Alton, Illinois.

and for other relief; that summons was duly issued out of said Court against you as provided by law, and that said suit is still pending.

NOW, THEREFORE, unless you, UNKNOWN OWNERS, Defendant file your Answer therein in the said Court for the Third Judicial Circuit, Madison County, Illinois, held in the Courthouse in Edwardsville, Illinois, on or before the 10th day of March, 1975, default may be entered in accordance with the prayer of said Complaint.

Dated this 27th day of January, A.D., 1975.

WILLARD V. PORTELL
Circuit Clerk
Attorneys for Plaintiff:
Hoagland, Maucker, Bernard & Almeter
401 Alton Street
Alton, Illinois 62002
Tel: (618) 465-7745
No. 12 34 1 30; 2 6 13

MADISON COUNTY ZONING ORDINANCE BOARD OF APPEALS NOTICE OF PUBLIC HEARING

Notice is hereby given that the above named Board of Appeals established under the Madison County zoning Ordinance, will hold a Public Hearing on the 14th day of February, 1975 at the time and place as noted below for the purpose of hearing testimony for and-or against the following proposed change in the above named Ordinance.

At 10:55 A.M. on the petition of C. C. Kane, Owner of Record, and Charles E. Crowley, Occupant of mobile home-Purchaser, requesting a Special Use Permit as per Article IV Section 9 of the Madison County Zoning Ordinance to place a mobile home, being a 10x50 in size, in an R-3 One Family Residence District in Nameoki Township.

That part of the Southeast Quarter of Section 36, Township 3 North, Range 9 West of the Third Principal Meridian, described as follows:

COMMENCING at the concrete monument that marks the intersection of the East line of Black Lane with the Northwesterly right of way line of U. S. Route Number 40, thence in a Northeasterly direction along the Northwesterly right of way line of U. S. Route Number 40 a distance of 1588.0 feet to an iron bar at the point of beginning of the tract of land herein described; thence in a Northwesterly direction along a line that makes a right angle with the Northwesterly right of way line of U. S. Route Number 40, a distance of 668.0 feet to an iron bar; thence in a Southwesterly direction along a line that makes an exterior angle of 80 degrees 0 minutes with the last described line, a distance of 287.16 feet to an iron bar; thence in a Northwesterly direction along a line that makes a right angle with the last described line, a distance of 1212 feet to a point in the center line of Canteen Creek, thence in a Southeasterly direction along the center line of Canteen Creek to a point that is South 48 degrees 34 minutes West a distance of 284 feet from an iron bar in the Northwesterly right of way line of U. S. Highway No. 40; thence South 48 degrees 34 minutes West, a distance of 284.0 feet to an iron bar in the Northwesterly right of way of U. S. Route No. 40, thence South 80 degrees 15 minutes West along the Northwesterly Right-of-way line of U. S. Route No. 40, a distance of 229.23 feet to the point of beginning, except that part of said premises conveyed to Weaver Cochran and Cora Louise Cochran, his wife, described in Deed recorded in the Recorder's Office of Madison County, Illinois in Book of Deeds 1182, Page 30, containing 15.8 acres, more or less.

ALSO, an easement of travel over a strip of land for a Roadway 50 feet wide, lying parallel and adjacent to the Southwesterly line of the above described tract of land and extending Northwesterly a distance of 668 feet from the Northwesterly Right-of-way Line of U. S. Route Number 40.

ALSO, an easement of travel over a strip of land 18 feet wide as the same is now traveled, extending in a Northerly and Southerly direction across the premises described in Deed recorded in the Recorder's Office of Madison County, Illinois in Book of Deeds 1182 Page 32.

SUBJECT; however, to an easement of travel for a roadway 18 feet wide, as the same is now traveled across the above described premises from U. S. Route Number 40 to the Southeasterly line of the tract of land described in the Deed recorded in the Recorder's Office of Madison County Illinois in Book of Deeds 1182 on Page 32;

SITUATED in the County of Madison in the State of Illinois.

The hearing will be held at the above described site.

MADISON COUNTY ZONING BOARD OF APPEALS
PER ROY H. FRUIT, CHAIRMAN
No. 11 34 1 30

NOTICE

Public Notice is hereby given that a Public Hearing on the Annual Budget and Appropriation Ordinance of The East Side Levee and Sanitary District, will be held on Friday, February 7th, 1975, at 10:00 O'Clock A.M. at the District Office 2642 McCasland Ave., East St. Louis, Illinois.

Said Budget and Appropriation Ordinance is on file in the Office of the Clerk of the District, and is available for Public inspection.

JACK SCOVILLE
President
Attest:
HELEN CHRISTICH
Clerk
No. 18 34 1 30

COMMUNITY UNIT SCHOOL DISTRICT NO. 3 MADISON COUNTY, ILLINOIS
NOTICE REGARDING ELECTION

NOTICE is hereby given that the first day for filing of petitions for the nomination of members of the Board of Education of Community Unit School District No. 3, Madison County, Illinois, to be voted on at the annual School Election to be held in said District on Saturday, April 12, 1975, for the election of two members to said Board is February 26th, 1975, the last day for filing such petitions is March 21st, 1975, and the last day a candidate may withdraw his candidacy is March 25th, 1975. All nominating petitions and requests to withdraw candidacy shall be filed with Elmer A. Taylor, Secretary of the said Board of Education, at the Office of the Board of Education, 7th and Broadway, Venice, Illinois, between the hours of 8:30 A.M. and 4:00 P.M., Monday through Friday, inclusive, or with the Superintendent of said School Board.

DATED: this 20th day of January, A.D. 1975.

ELMER A. TAYLOR,
Secretary
Board of Education
Community Unit School District No. 3,
Madison County, Illinois
No. 7 34 1 30

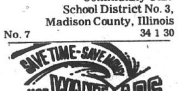

Mitchell

MRS. LOIS WEEKS
128 Cynthia Lane
931-1493

NINTH BIRTHDAY OF ANGELA CLEMENTS

Mrs. David Clements of Moorland Drive entertained with a party honoring her daughter, Angela, for her ninth birthday.

Balloons and pink and blue streamers were used in the decorations. Refreshments were served and games were played.

Prizes were awarded to all the following guests: Denise Moss, Karen Onesky, Elizabeth Trimmer, Jean Cox, Shelly Carner, Karen McCracken, Becky Orpazp, Diane Schmieg, Carol Sue Reinhardt, Lori Richardson, Priscilla Clements and Robin Andrews.

+ + +

CLUB ENJOYS BUFFET

Mrs. Lois Weeks of Cynthia Lane entertained the Belles club at her home Sunday evening. After a buffet lunch was served, the evening was spent at games.

Those present were Mesdames Betty Miles, Eunice Price, Emma McGahan, Linda Morelan and Ruthanne Weeks.

The February meeting will be held at the home of Betty Miles in Collinsville.

+ + +

CHURCH WOMEN MEET AT YOUNG RESIDENCE

The women's meeting of the Mitchell Presbyterian Church was held at the home of Mrs. Avalon Young on Barkley Street.

Those attending were Everlee Lane, Mildred Stidham, Sharon DePew, Charlotte Starr, Pearl Reipschlager, Sonnet Weeks, Dorothy Oliver and Emily Jones.

Bridal show for engaged girls

Plans for an "Engaged Girls" party and spring and summer bridal showing are being finalized and invitations will be mailed next week, according to the hostesses, Mrs. Joanna Spencer and Mrs. Ruth Bischof of Welcome Wagon, Inc.

The party and show will be held at 7:30 p.m. Tuesday, Feb. 25, at the Madison Recreation Center, 1601 Seventh St., Madison.

The hostesses said any girl residing in the Quad-City area may attend and each bride-elect may bring two guests. No fee nor ticket is necessary, but reservations are requested before Feb. 24.

Reservations can be made by calling Mrs. Spencer, at 876-8714, or Mrs. Bischof, at 876-2595, or any of the sponsoring firms, including Marilyn's House of Fashion, 1331 Nineteenth St.; Charlet's Flower Shop, 1701 Ferguson Ave.; Lazenby Photography, 2890 Nameoki Road; Hudson Jewelers, 19th and State streets and Bellemore Village Shopping Center; or Wayne's Mens Wear, 408 Madison Ave., Madison.

Circle 3 plans future events

Circle 3 met last week in the parlors of the First United Presbyterian Church and studied the Biblical character, Deborah. The topic related to a continuing program on "Women of the Bible."

Mrs. Anna George presented the lesson and read the Yearbook of Prayer.

Mrs. Louise Orr, chairman, presided at the business meeting and led a discussion on future events.

Activities planned include an Ash Wednesday breakfast on Feb. 12 at the church; a birthday party for residents at the Colonial Haven Nursing Home, Feb. 24; and a guest day salad luncheon on Feb. 25.

Madison group enrolls members

The Madison Ladies City Organization welcomed two new members, Mrs. Minnie Brown and Mrs. Christine Narvaez, at the January meeting.

Mrs. Julia Voloski, president, conducted the business session.

Refreshments were served by the hostesses, Mrs. Ova Carlson and Mrs. Marie Hoekstra, and the remainder of the evening was spent at games.

Those attending were Mesdames Eileen Scrum, Ida Dant, Violet Bader, Opha McMahan, Rita Lybarger, Eleanor Amour, Pam Dymas, Sue Miller, Frances Trotts, Julia Goclan, Winnie Sasyk, and Dolly Smith.

The February hostesses will be Mrs. Dymas, Mrs. Armour and Mrs. Narvaez.

WHEN YOU NEED A REALTOR CALL REINHARDT

Awarded Meritorius Service Medal

U. S. Air Force Master Sergeant Billy R. Gibbs, son of Mrs. Andrey M. Gibbs of 3627 Summit Drive, Mehlville, Mo., has received the Meritorious Service Medal at Scott AFB, near Belleville.

Sergeant Gibbs, an inventory management supervisor, was cited for his outstanding duty performance while assigned at Ramstein AB, Germany.

He now serves at Scott with a unit of the Air Weather Service.

The sergeant attended Marquand (Mo.) High School. His father, Frank G. Gibbs, resides at 2524 Hodges Ave., Granite City, Ill.

Sergeant Gibbs' wife, Iris, is the daughter of Mr. and Mrs. W. H. Ward of Route 1, Fort Walton Beach, Fla.

DIAL-A-PIZZA
Call 931-3885
FOR HOT, TASTY PIZZA DELIVERED TO YOUR DOOR
4068 Gaslight Walk Granite City
TRY US!!
Tues. thru Thurs., 5-11 – Fri. & Sat., 5-1 A.M. – Sun., 5-10

at "TEMPEL'S"
1535 Johnson Rd.
2 MEXICAN PLATES AND PITCHER OF BEER
ONLY $4.50
Daily 3 P.M. 'til 8 P.M.

☆ RETURNING ☆
THE BROTHERHOOD
PLAYING 6 NIGHTS A WEEK
NOW THRU FEB. 2ND
FEATURING . . .
ALL THE OLDIES BUT GOODIES AND MODERN SOUNDS
TEMPEL'S LOUNGE
1535 JOHNSON ROAD — GRANITE CITY

SMILIN' JOE LIQUORS
All Your Liquor Needs
ACROSS FROM NATIONAL FOOD
3102 NAMEOKI ROAD

USE WANT ADS

George Lindsey's
FAMILY RESTAURANT
NOW ALL DAY
SATURDAY AND SUNDAY
HOT FRESH BROASTED
CHICKEN
ALL YOU CAN EAT!
$2.39 PER PERSON
INCLUDES: Cold Crisp Salad, Hot Tasty Texas Toast, Buttered Baked Potato . . .
3305 NAMEOKI RD.
GRANITE CITY
TAKE IT HOME SERVICE: 452-3050

Mardi Gras Dance
Sacred Heart School
2401 Jerden
Feb. 8th, 1975
9:00 - 1:00
Featuring "Frisco"
Beer and Set-Ups Included
Donation — $8.00

JUNIOR'S DRIVE-IN
1371 Edwardsville Road
Granite City, Ill. — 876-7988
SPECIAL

HAMBURGERS	3 for $1.00
TACOS	3 for $1.25
BURITOS	3 for $1.30

CARRYOUTS ONLY — Friday-Saturday-Sunday

Fill up for $1.29 at H.Salt

Special savings on our Fish & Shrimp Combo with coupon.
(LIMITED TIME ONLY)
Special Offer.
Only $1.29 (Regular $1.70).
Save on our big, scrumptious Fish & Shrimp Combo. Get 1 piece of fish, 3 shrimp, chips, onion ring garnish and a roll with this coupon. Limit: one dinner per coupon. But hurry. Offer ends February 28, 1975

H. Salt Fish & Chips.
GRANITE CITY 1512 Johnson Road
ST. LOUIS 3801 Lemay Ferry Road
EAST ST. LOUIS 7610 State Street
CAHOKIA 1234 Camp Jackson Rd (Nova Shopping Center)
OVERLAND 1901 Woodson Road
ST. CHARLES 930 South Fifth Street
FERGUSON 10716 New Halls Ferry Road

2610 Nameoki Rd.
876-1202 or 876-6852
Specials Good Thursday thru Sunday
OPEN DAILY 11 A.M. TO MIDNIGHT
EXTRA SPECIAL
FISH CAKE PLATE
3 FISH CAKES, POTATO SALAD and BAKED BEANS ONLY 99¢

12 Fish Cakes Pt. Potato Salad and Pt. Slaw	ONLY $2.69
3 Jumbo Tenderloin Sandwiches	$1.69
4 Beef or Bean Tacos	ONLY $1.29
New and 100% Better Fish & Chip Dinner	Reg. $1.59 ONLY $1.39
4 Ocean Perch Sandwiches	$1.49
½ Golden Fried Chicken Dinners	Reg. $1.99 ONLY $1.69
Bar-B-Q Basket	$1.49
Fried Clam Dinner	$1.39
Jack Plate (2 Jacks)	$1.39
Small Shrimp Dinner	$2.19
3 Pcs. Chicken Dinner	$1.49
Gizzard or Liver Dinner	$1.99
½-lb. Channel Catfish Dinner	$2.29

All Dinners Include French Fries & Slaw—Substitues Available

6 Jack Salmon	$2.69
5 Large Hamburgers	$2.09
4 Sloppy Joes	$1.49
3 Large Cheeseburgers	$1.65
18 to 21 Small Shrimp Crackers & Sauce	$1.89
3 Bar-B-Q Beef Sandwiches	$2.37
12 Gizzards or Livers	$1.59
3 Burritos	$1.29
4 Ocean Cod Sandwiches	$1.39
Family Box French Fries	$1.45
Family Box Onion Rings	$1.49
Family Chicken 12 Pcs., 2 Pts. Salad of Your Choice	$4.49
Family Jack Salmon 8 Jacks, 2 Pts. Salad of Your Choice	$4.49

Golden Fried Mushrooms - Hush Puppies - Home Made Chili - Salads Pts., Qts. or Gallons - Pies - Eclairs . . . Friday Only . . . Scalloped Potatoes & Macaroni & Cheese — 4-oz. Pts. & Qts.

BROTHERS III
Show Room
VEGAS SHOWS
MEL CALVERT SHOW

NOW APPEARING
SHOW TIMES
9:00
10:30
12:00
TUE. THRU SUN-DAY
RIEDEL'S RESTAURANT
2 MILES NORTH OF I-270
ON RT. 159 — EDWARDSVILLE
Phones: 618-656-8820
or 345-9040

Use The Classifieds

ARTHUR'S
WASHINGTON THEATRE
19th & STATE, GRANITE CITY 451-7777
2 — WALT DISNEY HITS — 2
"Lt. Robin Crusoe"
— and —
"That Darn Cat"
MATINEE SATURDAY & SUNDAY

George Lindsey's
FAMILY RESTAURANT
HAS ANOTHER
"PRICE FIGHTING SPECIAL"
ALL DAY THURSDAY
OUR 8-OZ. SIZE
GROUND SIRLOIN
Includes: Hot Texas Toast, Buttered Baked Potato, Crisp Cold Salad With Your Choice of Dressings.
$1.29
REGULAR $1.99
3305 NAMEOKI RD.
GRANITE CITY
TAKE IT HOME PHONE: 452-3050

JOHNNY KAROLY'S
Big BAND
ALL-STARS
in Concert and Dance
★ BOBBY GRAF ON TENOR SAX
Formerly with Woody Herman
★ CHARLIE GOTTSCHALK ON PIANO
Formerly with Charlie Barnet
★ BILL McNAB ON BASS & GUITAR
Formerly with Jimmy Dorsey
Johnny Karoly
Formerly Featured Drummer with the Great TOMMY DORSEY

CONTINUING ON SUNDAYS
8 P.M. 'til 12 MIDNIGHT
Charlie's
RESTAURANT and LOUNGE
3120 NAMEOKI RD. (Ill. Rte. 203)
GRANITE CITY, ILLINOIS 62040
1-618-876-7235

DRUG DISPLAY is prepared by Officer Friendly Glenn Wright of the Granite City Police Department, who showed the items and spoke on drug abuse Tuesday at the Niedringhaus PTA meeting.

Pontoon hires sanitation clerk

Mrs. Delores Scott, 8 Sunflower Court, Pontoon Beach, was hired by the Pontoon Beach Village Board here last week as the new sanitation clerk for the Quiet Valley Lagoon System.

Duane Skinner, village treasurer, said the former sanitation clerk had resigned because of an increased workload caused by federal and state pollution control requirements.

"There is more to the job than just sending out bills and collecting the money—that's only a minor part of the work now that we have all these pollution forms and reports to fill out," Skinner said.

The board approved the hiring of the new clerk, effective Feb. 1, if she agrees to accept the post after being better informed of the work necessary. She is to receive the same salary as the former clerk.

The village board agreed to increase the pay of Police Dispatcher Bobby Morgan to $200 per month, effective Feb. 1. The amount is the maximum Morgan can receive and remain eligible for disability benefits, it was reported.

Trustees Paul Bennett and Dean Rochester said they had examined Kaseberg Lane and found it in suitable condition to be accepted as a village street. The board formerly annexed the mobile home park on the road, but refused to accept the road because of its poor condition.

It was noted that an old bridge on the road is not included in the portion to be annexed. The board voted unanimously to accept and dedicate the roadway.

On the advice of its attorney, the board voted to pay $366 to Allstate Insurance Co. to settle a claim stemming from an auto accident involving a village police car. Allstate noted in a letter that it had paid for repairs to the auto struck by the squad car and requested that it be reimbursed the $366.

It was reported that an additional telephone line into the village hall is needed, due to increased usage of the present two telephone lines by the mayor, village clerk, juvenile officer and other village officials.

The two lines originally served only the police department, which still shares them. The board agreed to have the new line go through the police switchboard, as the present lines do.

Rochester suggested the possibility of installing the telephones with jacks, so phones can be moved from one office to another, should be investigated. He noted having the phones portable may be an advantage in the future as village hall activities continue to increase.

Village Board President Floyd David Moss said he had been notified by Illini Federal Savings & Loan Assn., Alton, which presently controls the village hall, that rent for the building would increase $50 per month, starting Feb. 1.

The board agreed to increase payments from $500 to $550 per month, until the building can be purchased by the village.

The savings and loan association is controling the building while title problems are being resolved. Several trustees objected to the extensive length of time being required to clear the title so the building can be purchased.

The board reviewed action it had taken at a special meeting Jan. 17 in which a new police dispatcher was requested to donate her work for 30 days without pay while difficulties in having her salary cleared by the Manpower Development Program are resolved.

It was reported she has agreed to help officials solve the problem by working free, if necessary.

Rochester questioned whether a $900 radar gun to judge the speed of cars had been effective for police department use. He alleged the board had purchased the gun at a meeting where he was absent, knowing of his objection to the purchase.

Moss noted that at an earlier meeting, the board voted to purchase the gun and Rochester had voted against it. The purchase was approved by a majority of the board, but Moss then vetoed it, saying the money was not in the budget.

Moss said he later was convinced of the value of the police having the item and that money for the purchase was available, so he agreed to allow the board to purchase the gun. The board then voted unanimously to purchase the item at a meeting where Rochester happened to be absent, the village board president commented.

Trustee Don C. Rea commented to Rochester, "You're only one vote and it probably would have been passed anyway." Rea noted that 178 traffic tickets have been written in the 130 days the village has had the gun.

Moss added 59 of the tickets were in subdivisions where the former radar unit could not be used due to short streets, curves or blocked vision. "The people now know we have it and I believe they have slowed down in these subdivisions. If that has saved one life, it is worth it," Moss commented.

Rochester said he has noted no slowdown of traffic in Lakeview Estates, where he lives, and he requested Chief of Police Rosewell Bennett Jr. to prepare a report on the value of the new radar gun during the period it has been in use.

"I want to be sure it is not just a very expensive toy," he commented later.

The 1974 annual report of the village's humane officer was read, noting that 169 stray dogs and 41 cats were picked up during the year and that 1,927 miles had been driven by the humane officer while on duty during the year. Fourteen animal bite cases were reported in 1974 in the village, it was noted.

The board passed a resolution supporting State Rep. Everett Steele's efforts to prepare a bill providing temporary fire protection in areas which presently are unprotected. Surrounding departments would be allowed to cross into unprotected areas until those areas can arrange their own protection, if the bill passes, it was explained.

CALL . . .
Gitchoff Agency
FOR YOUR INSURANCE NEEDS
452-3119 877-2006
Between the Two Banks on Edison Ave.

1974 steel production 2nd highest on record

Despite raw material shortages and other production problems, including a year-end strike, domestic steel output reached its second highest annual total in history in 1974.

According to preliminary data of the American Iron and Steel Institute, mills in this nation poured 145,525,000 tons of raw steel during the year. This is exceeded only by 1973's all-time production record of 150,799,000 tons.

The lingering dislocations caused by the miners' strike severely depressed December steel production; it reached only 10,991,000 tons, the lowest one-month steel output total since September 1972. During December 1973, the industry produced 12,722,000 tons of steel.

Hardest hit during December 1974 was output by basic oxygen furnaces—the steelmaking process most dependent on molten blast furnace pig iron made with coked coal.

BOF production during the month was only 6,090,000 tons—a drop of 480,000 tons from November. December open hearth output was 2,528,000 tons, while electric furnaces made 2,373,000 tons of steel during the month.

For the full year of 1974, basic oxygen output was 81,550,000 tons, while open hearth production was 35,504,000 tons, and electric furnace output reached 28,471,000 tons.

AISA's steelmaking index, based on average 1967 production as 100, stood at 101.7 in December, compared with an index of 111.1 in November and 116.8 in October.

Lawsuit cites road condition

Archer Daniels Midland Processing Co., 3601 Cargill Road, and the Nameoki Township Road District have been named co-defendants in a two-count suit, seeking $50,000 in each count, filed in Madison County Circuit Court by Nina Kinworthy.

The suit contends that Cargill Road is maintained jointly by the Town of Nameoki and ADM.

She alleges that on Sept. 9, 1974, while she was a passenger in an auto traveling south on Cargill near an entrance to the plant, she was seriously injured when the auto struck a large hole in the road surface.

SELLING YOUR HOME?
Call REINHARDT, Realtor

FABRICLAND.....
END-OF-MONTH FABRIC CLEARANCE!

MATCHING PLAIDS and TWEEDS
BELGIQUE
Washable $1.88 Yard
REGULAR $3.49 Yd.

"ODDS and ENDS" CLEARANCE GROUP
• TUFTED BROCADES
• METALLIC BROCADES
• MANY MANY OTHERS
• Values to $5.99 Yd.
$1.33 Yard

"ARNEL JERSEY" PRINTS & SOLIDS
• WASHABLE • VALUES TO $2.99 YD.
• FULL BOLTS • FIRST QUALITY
• FALL AND WINTER PATTERNS ....
$1 YARD

OUR ENTIRE STOCK WOOLS and WOOL BLENDS FANCY and SOLIDS
• FULL BOLTS • FIRST QUALITY
• SOME WASHABLE • EXTRA WIDE
• Reg. $4.99 Yard ....
$1 Yard

FABRICLAND
BELLEMORE SHOPPING CENTER
OPEN: 9 'til 9 MON. thru FRI. — SAT.. 9 'til 6

CMC offers big savings with...
3 STEREO SYSTEMS
1/2 PRICE

Technics by Panasonic is a relatively new name in the stereo business. But when Panasonic said they were going to make something special in a receiver line . . . we believed them . . . and they really are special! And now we can offer you 3 quality component systems built around 3 Technics stereo/quad receivers . . . at just ½ PRICE! We've presented them here as powerful stereo systems . . . but they all have built-in 4 channel capabilities, so for quad now, instead of later . . . ask about our special package pricing with 4 speakers. (LIMITED QUANTITY OF NEW BOXED AND DEMO UNITS IN SOME STORES)

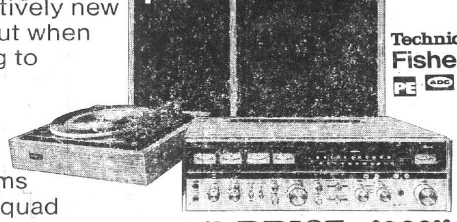

Technics Fisher PE ADC

1/2 PRICE $623.82

The deluxe model has built-in decoding for every 4-channel medium in use today . . . and with big speakers by Fisher, it delivers exceptionally clean, distortion-free sound.

Technics SA-8000X Stereo/Quad Receiver	$549.95
PE 3012 Automatic Turntable	109.95
Base and Cover for PE	27.80
ADC 250XE Cartridge	59.95
Fisher XP-9S 3-way 15" Speakers (pair)	499.90
Total List Price	$1,247.65

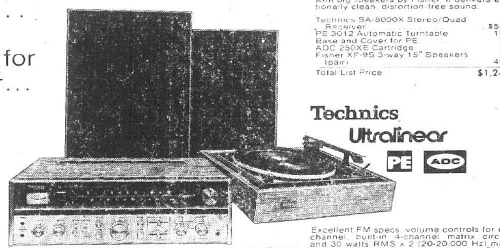

Technics Ultralinear PE ADC

1/2 PRICE $438.77

Excellent FM specs, volume controls for each channel, built-in 4-channel matrix circuitry and 30 watts RMS x 2 (20-20,000 Hz) makes an excellent match for the super-efficient Ultralinear 200's.

Technics SA-6000X Stereo/Quad Receiver	$399.95
PE 3012 Automatic Turntable	109.95
Base and Cover for PE	27.80
ADC 250XE Cartridge	59.95
Ultralinear 200A 12" Speakers (pair)	279.90
Total List Price	$677.55

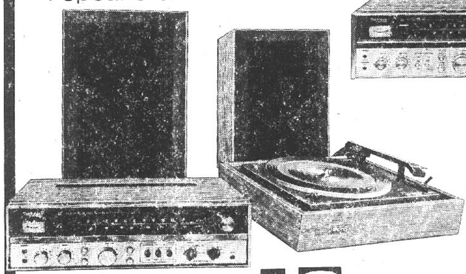

The least expensive way we know to get 4-channel matrix circuitry plus excellent distortion-free stereo . . . especially when matched with our most popular speakers . . . the Ultralinear 100A's

1/2 PRICE $358.77

Technics SA-5400X Stereo/Quad Receiver	$319.95
PE 3012 Automatic Turntable	109.95
Base and Cover for PE	27.80
ADC 250XE Cartridge	59.95
Ultralinear 100A 12" Speakers (pair)	199.90
Total List Price	$717.55

Ultralinear Technics PE ADC

...and other great savings at CMC...

PIONEER PL-51 Turntable . . . Pioneer's specially designed direct-drive precision turntable, now on sale! Reg. $249.95 (Demos, Plus A Few New, In the Box) SALE $179
BSR 810/X Changer . . . BSR's top-of-the-line, with a constant-speed 7½ lb. platter comes complete with base, cover, and Shure cartridge. Reg. $219.95 SALE $149
SUPERSCOPE CD-302 Dolby Cassette Deck . . . Quality engineering and Dolby circuitry assure you superior, noise-free performances and recordings. Reg. $169.95 SALE $129.95
KOSS HV-1A Headphones . . . Super light, very comfortable with the famous Koss design. Reg. $49.95 SALE $29
Panasonic RF-1060 AM/FM/PSB Portable Radio . . . Complete with a big 4" speaker and a VU tuning meter, it's deluxe! (Limited Quantities) Reg. $59.95 SALE $44.95

Your Choice . . . ½ PRICE
ELECTRO-VOICE EV-16A 3-way 12" Speaker Reg. $149.95 SALE $74.97
UTAH AS-7 3-way 12" Speaker Reg. $99.95 SALE $49.97

Your Choice . . . $19.95
SHURE M-91ED Cartridge Reg. $54.95 SALE $19.95
AUDIO-TECHNICA AT-12S Cartridge Reg. $49.95 SALE $19.95

SALE ENDS SAT., FEB. 1st!

CMC STEREO CENTERS

E. Alton, Route 3 across from Eastgate, 741-3618
Ballwin, 604 Manchester Road, 227-9690
Belleville, 4416 West Main, 436-6696
Clayton, 8069 Clayton Road, 726-6455
Crestwood, 9808 Highway 66, 965-1830
Ferguson, 10765 New Halls Ferry, 868-1665

Granite City, 3142 Nameoki Road, 621-5044
Hazelwood, 7766 N. Lindbergh, 838-0404
Kirkwood, 11125 Manchester Road, 821-7900
Mehlville, 2925 Lemay Ferry Road, 487-7200
Northwest, 3615 N. Lindbergh, 739-3150
St. Charles, 2130 1st Capitol Drive at Clay, 946-7670

THE CMC COMPONENT SYSTEM POLICY
30 Day Price Guarantee — If you should find identical merchandise that you can purchase at a lower price than we sold it to you, CMC will cheerfully refund the difference to you in cash within 30 days from date of purchase. All merchandise must be available from another established local area merchant, be the same make and model, and be new—not a floor sample.
5 Year System Warranty — Every component system we sell has a 5 year written parts guarantee and a minimum of 2 year labor guarantee on major components including speakers and electronics.
1 Year Speaker Exchange — If for any reason within one year after the purchase of a component system from CMC you would rather have a different speaker system, you will receive full credit of your purchase price less any cabinet or speaker damage toward our regular price of any equivalently or higher-priced speaker.
90 Day Exchange Privilege — Any other component in your system may be exchanged within 90 days of purchase for an equivalently or higher-priced unit. You only pay the difference, if any, and return the item in its original carton in like-new condition with your receipt of purchase.

Take it home with you master charge BANKAMERICARD Charge it

QUARTERFINALISTS Mike Siebert and Debbie Velez, who represented Granite City High School South at the University of Illinois debate tournament, display the plaque they received at the contest. The two students were the only competitors from the Southern Illinois area to reach the quarter final level.

LISA MARIE GROOTHUIS

Lisa Marie Groothuis Legion contest winner

Lisa Marie Groothuis, 16, daughter of Mr. and Mrs. Dalton (Wanda) Groothuis, 2599 Spalding Ave., has won the Tri-City Post 113 American Legion oratorical competition, it was announced today by A. Burt Harris, chairman on Americanism.

Miss Groothuis will advance to the district contest to be held next month. Division and department winners will receive $4,300 in scholarships.

Judges included Burton C. Bernard, a local attorney who won the National Speech Contest in 1942, Frank Mercer and Iryin C. Slate Jr.

Dr. Goni Michaeloff is her speech coach.

Lisa, a senior at Granite City High School North, has been enrolled in the School of Engineering at Washington University as a Dean's Scholar. She currently is a semi-finalist in the National Merit Scholarship competition.

She is a member of the marching, concert and stage bands, accompanist for the school musical presentations and co-captain of the debate team.

Lisa has participated in numerous other school activities, which include chorus, Modern Music Masters, German Club, Science Club, Masque & Gavel speech honorary, school newspaper editor, National Honor Society, Math team, chemistry team, Band Letterman's Club and school plays.

She is president of the youth group at her church and serves as assistant pipe organist for two churches.

Lisa also has participated in the Granite City Park District chorus program and was the first-place winner in the United Fund essay contest.

She was selected as ROCA teen-of-the-month in April 1974.

THEFT FROM PICKUP

A $170 citizens' band radio and a $139 stereo were stolen from the pickup truck of Dewey Parish, Marine, parked in a Granite City Steel parking lot, it was reported to police. A wing vent on the passenger side of the truck was broken to gain entry.

NOW FULL OWNER. Ron Grzywacz, left, hands his Chamber of Commerce dues check to Christ Pashoff, Chamber Ambassador, as Pashoff explains the value of a membership. Grzywacz has purchased the interest of a former partner and now is full operator of the G & G Car Wash, 920 Madison Ave., Madison.

Car overturns railroad lights

An auto struck and knocked over two flashing railroad signal lights at 20th and Omaha streets at 2:30 a.m. Tuesday and then left the scene.

The lights are owned by Granite City Steel. The accident apparently broke the radiator of the auto and police reported following a trail of leaking water west on 20th Street and south on Washington Avenue to a lot in the 2000 block of Washington Avenue where the auto was parked.

A witness said two men left the car and walked in different directions.

At 9:40 a.m. Tuesday, police arrested Larry Edsall, 22, of 2015 Washington Ave., at 20th Street and Madison Avenue, charged him with failure to give information after an accident.

ALL THE FISH YOU CAN EAT FRIDAY, $1.69 AT GRANTS

South debaters qualify during U of I tourney

Debbie Velez and Mike Siebert were among eight Granite City High School South debate students who attended the University of Illinois debate tournament in Champaign, and the only students from the southern Illinois area to qualify for the quarter finals.

The local group competed against 275 debate contestants from the seven northern Illinois schools who proved their talent for capturing first place honors in tournaments held this school year.

Taking first place was Thornton High School of Harvey. Evanston High School placed second.

The other schools which finished in the top eight positions for the quarter finals were Glen Brook North, Main East, Main South, Thornridge and a second team from Evanston.

Also attending the tournament from Granite City were Kim Hunt, Stephanie Southwick, Brian Konzen, Kevin Kearns, Nancy Weil and Pat Hay.

Knights Hall burglarized

An undetermined amount of cash was stolen from the second floor of the Knights of Columbus Hall, 21st Street and Edison Avenue, it was reported at 9:10 p.m. Monday.

A key which was hidden on the first floor was believed used to gain access to the second floor.

Hinge pins were removed from doors to a locked cabinet and an undetermined amount of currency was stolen. Change was left in the cabinet.

The desk drawers in an office also were ransacked.

On honor roll

Seventeen pupils of Madison Junior High School were listed on the honor roll for the third six-weeks session. They are:

Mike Blackshere, Donald Boyer, JoAnn Brooks, James Burns, Troy Butler, Stephen Christ, Lisa Ely, Debbie Gorka, Keith Layton, Ronnie McCaskill.

Sheila Niekrenz, Jeanne Palm, Tammy Schenke, Annette Walker, Merna Webb, Jerry Yeager, Chris Branch.

Slavic Valentine dance scheduled

The third annual Slavic Serenader's Valentine dance will be held at the Croatian hall, 1000 Madison Ave., Madison, on Saturday, Feb. 8.

The program will include music by the "K-Notes" and entertainment by the Slavic Serenaders' dancers.

Tickets are $1.50 in advance and are available from parents of the group or at the Croatian hall. Admission at the door will be $2.

Information may be obtained by telephoning Albert Klarich at 451-7911.

Music auditions

Auditions for music students who desire to enroll at Southern Illinois University at Edwardsville during the summer or fall quarters, 1975, will be held March 1 and April 12.

All students who plan to major in music should arrange to audition on one of these Saturdays. Several music scholarships are awarded on the basis of the auditions.

Prospective students may schedule their auditions through the department of music, whose number is (618) 692-3900.

RECOVER TOOL BOX

A tool box containing $400 worth of tools was stolen from Roberts and Dybdahl Inc., 125 E. Chain of Rocks Road, Monday but was recovered a short time later behind the lumber yard. A window on the west side of the building was broken to gain entry.

Marine graduate

Marine Pvt. Terry L. Atkins, son of Mrs. Esther Atkins, 2439 Bryan Ave., Granite City, has graduated from recruit training at the Marine Corps Recruit Depot, Parris Island, S. C.

Physical conditioning, discipline and teamwork are emphasized during Marine recruit training.

Classes include instruction in close order drill, Marine Corps history, first aid, uniform regulations and military customs and courtesies.

HOUSE BURGLARY

Harold Burns, 3002 E. 23rd St., reported thieves forced the front door of his home, during the weekend, and took a 12-inch television valued at $99 and a record player worth $30.

COMPLETE TRUST SERVICES
Your attorney and our trust department can make sure your family gets maximum protection. Call Bob Hildebrand at 876-1212.
GRANITE CITY TRUST and SAVINGS BANK
Member F.D.I.C.

THE "OPERATORS" OF
TOP NOTCH BEAUTY SHOP
LOCATED IN CROSSROADS PLAZA
• NORMA BLOCHBERGER • B. J. BROWNING
• KATHY THOMASON • SHEILA PLONT
• MAY SEIBER • DANA MOORE
• MR. JAY
WELCOME
JUDY CRITES
TO OUR STAFF
ELECTROLISIS BOB JOHNSON
MANICURES PATTY SARGENT
CALL FOR APPOINTMENTS
877-8477

Grant City
END OF THE MONTH SALE
THURSDAY THRU SUNDAY
JANUARY 30 - FEBRUARY 2
GRANITE CITY STORE ONLY

APPLIANCES
UP TO 50% OFF
25" COLOR TV CONSOLE (Repo) 1 Only $249.00 Reg. $499.96
4 CHANNEL 8 TRACK STEREO AM/FM TUNER Reg. $249.96 NOW JUST! $177.00 WHILE 13 LAST
UPRIGHT VACUUM CLEANER 4 Only Reg. $49.96 $39.96
MODULAR STEREO SYSTEM AM/FM RADIO TAPE PLAYER, RECORDER AND TURN TABLE 2 ONLY Reg. $239.96 $179.00
SEMI-AUTOMATIC COMPACT WASHER 1 Only Reg. $149.96 Now Just $99
GAS RANGE (Harvest Gold) 1 Only Reg. $239.96 $199
Double Oven Elec. Range 1 Only Reg. $499.96 $399
DELUXE LIGHT WEIGHT SEWING MACHINE 6 Only Reg. $179.96 SALE $152.96

BIG SAVINGS!
FURNITURE
VINYL RECLINERS Reg. $77.00 NOW JUST! $47.00 WHILE THEY LAST!
4-PC. HERCULON LIVING ROOM GROUP NOW JUST! $946.00 1 GROUP ONLY
3-PC. ACRYLIC FUR LIVING ROOM GROUP Save $100.00 NOW JUST! $577.00 1 GROUP ONLY
CHAIR VALETS $9.00 each Reg. $19.96 WHILE THEY LAST!
4-PC. LEATHER LOOK LIVING ROOM GROUP 1 Only SAVE $100.00 NOW JUST $457.00

HURRY FOR BEST SELECTION

GIRLS & BOYS
UP TO 50% OFF
GIRLS GYM SUITS Reg. $7.99 NOW JUST $4.00
GIRLS TWEED ACRYLIC JEANS Reg. $8.99 SALE $4.00
GIRLS 100% COTTON JEANS Reg. $7.44 SALE $4.00
CHILDRENS Mittens & Gloves Values to $1.39 NOW JUST 60¢ Pr.
BOYS CREWNECK SWEATERS Reg. $7.99 SALE $4.00 Ea.
BOYS ACRYLIC SKI SWEATERS Reg. $7.44 NOW JUST! $3.50 Ea.
GIRLS ASSORTED SHORT AND LONG SLEEVE TOPS Values to $6.99 NOW JUST $2.50

LADIES & MENS
UP TO 50% OFF
Ladies Short Sleeve NYLON TOPS Reg. $2.96 SALE $1.97 Ea.
Ladies 100% Acrylic CARDIGAN Reg. $7.99 NOW JUST $4.99
LADIES PLUSH SLIPPERS Reg. $3.57 NOW JUST $1.97
Ladies Fur Collar MOC SLIPPERS Reg. $2.96 SALE $1.48
LADIES Mittens & Gloves Values to $4.44 NOW JUST $1.48
Mens Polyester Plaid SLACKS Reg. $15.00 NOW JUST $9.99
Mens Polyester Jean Style SLACKS Reg. $15.00 NOW JUST $8.00
MENS ASST. SWEATERS Values to $10.99 SALE $5.00
MENS POLYESTER COTTON LONG SLEEVE TURTLENECK SHIRTS Reg. $3.99 SALE $1.50 Ea.
MENS BAN-LON KNIT SHIRTS Reg. $6.99 SALE $4.99

WHILE THEY LAST!
HARDWARE & SPORTING GOODS
GRANTS POWER TOOLS VALUES TO $13.97 NOW JUST $7.98
GARAGE DOOR OPENERS REG. $119.95 SALE $47.95
ARMSTRONG DECORATOR CORK TILE Reg. $4.99 Pkg. of 4 NOW JUST! 2 pkgs. $4.99
SOLARIUM PLACE N' PRESS FLOOR TILE Reg. $8.97 Pkg. NOW 2 pkgs. $8.97
GALAXIE POOL TABLE 1 only Reg. $449.95 SALE $300.00
CAPRICE POOL TABLE 1 Only Reg. $239.95 SALE $159.95

YOU CAN CHARGE IT!
WHILE QUANTITIES LAST—NOT ALL SIZES AND COLORS IN ALL STYLES
BANKAMERICARD · Grants · master charge THE INTERBANK CARD
three easy ways to 'Charge-It' at Grant City
20 NAMEOKI VILLAGE, GRANITE CITY, ILL.

Aged pack political punch

By LESTER BELL
Press-Record
Washington Bureau

Senior Americans are becoming a potent political power impelled by the short-changing of their "golden years," concludes U.S. Sen. Charles H. Percy in his book, "Growing Old in the Country of the Young."

Percy's book (McGraw-Hill, $7.95)—put together with the help of co-author Charles Mangel and staff aides—is a poignant text on the shabby treatment of the elderly, the Illinois senator's specific Congressional proposals to help them, plus an "action resource guide" to practical information. It has been well received.

He calls his book an "impressionistic survey" designed to stimulate national perception of and commitment to the problems of an aging population.

It is an outgrowth of his teenage experience on relief during the Great Depression, his observations as a businessman, and his fieldwork and hearings as a member of the Senate Special Committee on Nutrition and Human Needs.

"If you don't die young," one Senate witness said, "you are liable to get old. If you get old, you had better think about what's going to happen to you."

What's happening, as case histories in Percy's book depict, amounts to a rip-off by a youth-oriented society, laws that are more rhetoric than substance, bureaucratic stupidity, callous landlords, and stores ready with a fast markup on food stamp day. These are the glaring examples. There are more subtle lapses of compassion.

The dreams and, some say, the right of the elderly to live out their lives in dignity, peace and comfort can no longer be shut out of sight as many of them are. The senior Americans are growing in number and awareness.

There are 20 million Americans 65 or older and another 42 million more between the ages of 45 and 65.

"These two groups now make up more than one-quarter of our total populatiom," says Percy. He notes further along that although the older group comprised but 10 per cent of the population, it accounted for 17 per cent of the vote in the last national election.

The elderly, it is clear, are using their voting power out of proportion to their numbers.

"Already some of their accomplishments are impressive," Percy says.

If anyone doubts the heightened awareness of the senior citizens, listen to Margaret Kuhn, founder of the Gray Panthers:

"Our decade is witnessing the rise of a very different generation of elders. We live longer. We're more vigorous physically. We're better educated and more articulate.

"We are becoming aware how our society puts us down. I would have thought the revolution of the elders, contrary to other revolutions, would be a unifying force in our society.

"Age is the great universalizer. We're all growing old. Every one of us.

"The Gray Panthers and other like-minded groups are muscling in on society. We'll do it with militancy, demonstrations, anything to get a place at the table."

Percy says "senior power is just beginning to coalesce into an important new force in America."

He could be reminding himself and warning bureaucrats and other politicians when he concludes:

"They are learning quickly to touch the pressure points of our society."

READY-MIX CONCRETE
CALL LYBARGER
452-3107 or 452-6180

PHILCO
COLOR T.V.
C-2420-FWA
SPECIAL PRICE
$479.95
1 Year Guarantee
PARTS & LABOR
In The Home
Service Included
SUBURBAN
TIRE CO.
2800 Nameoki Rd.
452-2720

MAYTAG SALES & SERVICE
PARTS & SERVICE FOR OTHER MAKES (Conventional)
Welch Maytag, 1818 State

Grants Family Restaurants Coast to Coast
A Complete Meal
For Only
$1.59
Includes
Beverage
& Dessert
CHILDREN 6 YEARS AND YOUNGER
FREE
CHOICE FROM KIDDIE MENU
when adult orders Family Nite Special!
every TUESDAY THURSDAY AND ALL DAY SUNDAY
(4:00 PM TILL CLOSING)
Fish, Clams or Steakburger
Grant City
the more for your moneysworth store
Granite City, Ill. Nameoki Road | Cahokia, Ill. Nova Plaza | E. St. Louis, Ill. Shop City | Belleville, Ill. Carlyle Plaza

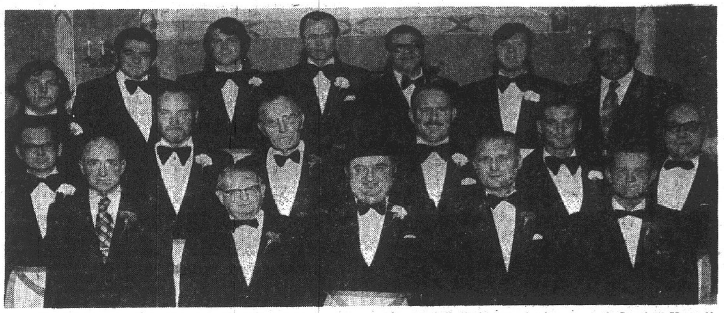

TRIPLE LODGE 835 INSTALLATION. 1975 officers who were installed in public ceremonies at the Masonic Temple. Front row, left to right, Melvin Allmon, installing marshal; John Barks, installing master; Martin D. Love, worshipful master; Gene Ross, installing chaplain; Harry Sharp, installing secretary. Second row, Grant H. Harbison, senior warden; Richard Staggs, junior warden; William Mehl, treasurer; Fredrick Reed, chaplain; Kelly Hogan, junior steward; Stephan Kroteff, Tyler. Third row, Billy Prewett, senior steward; Lloyd Root, junior deacon; Gary Reed, senior deacon; Edward Schillinger, marshal; Howard Prewett, junior past master; Hiram Ables, organist; Thomas Love, past master of Waukegan Lodge 78, brother of worshipful master. Not present for the picture was Norman Kinder, secretary. (Hollywood Andrews Studio)

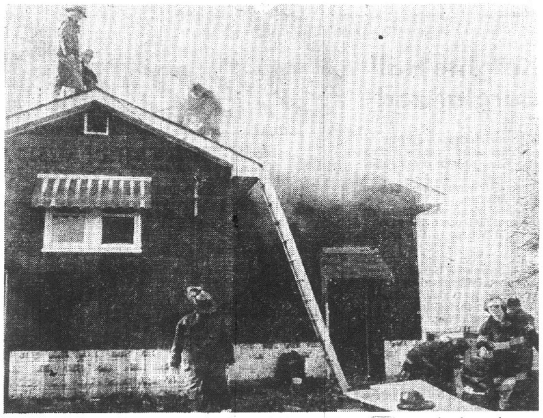

MADISON HOUSE FIRE. A fire at 2:30 p.m. Thursday damaged a frame house owned by James Lowe, 1238 Iowa St., Madison, and occupied by Richard Bartling. The fire caused $1,000 damage to the house and $1,000 to the contents. Firemen said the fire started in a pan of grease in the kitchen. Firemen on the roof are Danny Sipes, Terry Rhoads and Damian Caffrey; standing with back to camera is George Wallace. Joseph Kaleta is bending over straightening the fire hose and Fireman Curtis Bosworth is at right. (Press-Record Photo)

Inquiry on state payroll

Illinois Auditor General Robert G. Cronson, who is appointed by the legislature, has ordered an inquiry into allegations that as many as 50 employes of the state Department of Transportation are actually aides to the governor and have little to do with transportation affairs.

Maurice W. Scott, executive vice-president of the Taxpayers' Federation of Illinois, a private citizens' group, is among those who has contended that up to 50 persons are "ghosts" on the DOT payroll.

On the list are 18 of the 47 persons in the DOT Bureau of Maintenance, including a state movie promoter, a former information service official who is conducting public relations activities, aides in the governor's Chicago and Washington D.C. offices, and others, it is alleged.

A Springfield attorney has threatened to file suit, on behalf of taxpayers, to halt use of funds from budgets for purposes other than those stipulated in appropriation measures.

A Walker spokesman has said that if some persons displaced by abolishment of some offices are transferred to other departments, the problems will be corrected.

FIRE IN BIN

A transient who took shelter in a Salvation Army collection bin at 19th Street and Grand Avenue was believed to have dropped a cigarette and started a fire in the bin this week. The fire caused about $50 damage. Granite City firemen were on the scene 15 minutes.

GIFT PRESENTED. Herman Schermer, center, of Schermer Bros. Market, 12th Street and Madison Avenue, presents a check for $1,600 to Mr. and Mrs. Arthur Mathews, 307A Weaver St.

ANNOUNCING
CHEVROLET's
DOLLARS & SENSE
SALE
$500 REBATE ON ANY NEW 1975 MONZA.
$200 REBATE ON ANY NEW 1975 NOVA.
$200 REBATE ON ANY NEW 1975 VEGA.

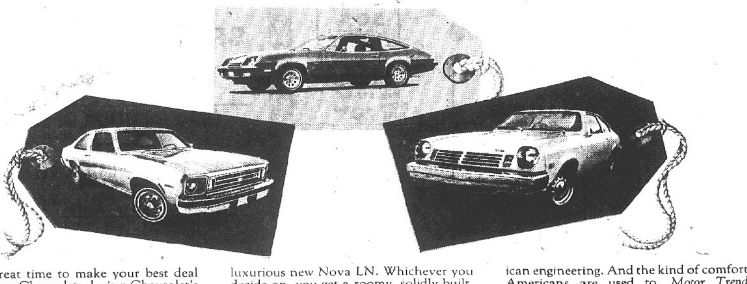

It's a great time to make your best deal on a new Chevrolet, during Chevrolet's "Dollars and Sense" Sale. "Dollars" as in "rebate" and "sense" as in "Chevrolet Makes Sense for America".

Here's how it works:
Make your best deal on any new 1975 Nova, Vega or Monza. **Buy or lease* from your Chevrolet dealer and take delivery anytime from now through February 28, 1975** and you'll receive a $200-$500 cash rebate from Chevrolet, depending on the Chevrolet you choose.
Don't make *any* deal on any car until you see your Chevy dealer. We've given him *and* his salesmen special incentives to make it possible for you to get a great deal right *now*. Get in on a large selection of Novas, Vegas and Monzas during the early stages of this Sale.
**Consult your Chevrolet dealer for full lease details.*

NOVA. Real value in compact cars.
Pick the base Nova, Nova Custom, or luxurious new Nova LN. Whichever you decide on, you get a roomy, solidly built, easy-to-drive, easy-to-park compact car. There are two standard Nova engines: an economical six-cylinder or 4.3 litre V8. And the '75 Nova is engineered to cost about $300 less in scheduled maintenance than the '74 (in 50,000 miles of driving).

MONZA 2+2. *Motor Trend's* 1975 Car of the Year.
The Monza's styling is completely new. The look is European. Yet the inside of this right-sized car is packed with American engineering. And the kind of comfort Americans are used to. *Motor Trend* judged the Monza 2+2 in five separate categories before naming it this year's Car of the Year.

VEGA. Best overall EPA gas mileage of any 4-cylinder American-built car.
With its available 140-2 engine Vega achieved 29 miles per gallon in the highway test and 22 miles per gallon in the city test. But Vega gives you ecomony plus a lot of choices. Based on 1975 Manufacturers' Suggested Retail Prices, the Vega Hatchback, America's most popular hatchback, is already priced $85 below its nearest competitor. Other Vega models include America's lowest priced wagon, the Vega Notchback, the Notchback LX and the Vega Estate Wagon.

Now that makes sense
CHEVROLET MAKES SENSE FOR AMERICA.
Chevrolet
GM

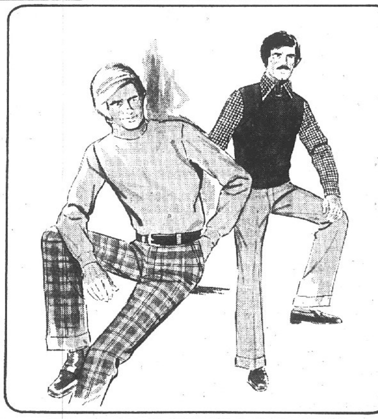

SUPER SAVINGS ON
MEN'S CASUAL PANTS
REG. $12.00 to $24.00 VALUES
28 to 38 WAIST $6.75
• KNITS
• WOVENS
• DENIMS
SAVE UP TO 70% ON SHIRTS, SPORTCOATS, OUTERWEARS, SWEATERS
Schermer's
MEN'S SHOP
1910 DELMAR and #10 CROSSROADS PLAZA

RADAR GUN IN VENICE. Officer Bruce Fletcher, left, and Sgt. Mervyn Langston check the new speed control device. The radar gun has a digital readout and blinking speed lock, is accurate within one-half mile. It has a range of 3,000 feet and can be operated by one man simply by pointing it at an auto and pulling the trigger. The speed of the car instantly registers and locks on the digital readout when the trigger is released.

(Press-Record Photo)

Building new cabin at first Lincoln homestead in Illinois

By JOAN MURARO
Press-Record
Sprinfgield Bureau

After more than a century, there's going to be a log cabin once more on the tract where the family of Abraham Lincoln first built when they moved to Illinois.

While the Lincoln family probably would be pleased, they certainly would be amazed---it is going to cost almost as much as Abraham Lincoln earned in one year as President to build one, rudimentary log cabin on the site, just outside Decatur.

Abe was still a boy when the family members moved to Illinois and built that first cabin, using their own muscles and know-how, and raw materials nearby.

The following winter was severe, and the Lincoln family, snowed into that little cabin, decided if that was Illinois, somebody else could have it.

They moved back to Indiana, and that first cabin, unoccupied by anyone else, collapsed and rotted away. Although the Lincolns later moved back to Illinois, they never returned to that tract..

Over the years since the State Conservation Department designated the site as the Lincoln Trail Homestead State Park, visitors to the site expressed surprise and disappointment when they saw an empty tract of land overlooking the nearby river.

Three or four years ago, Decatur Kiwanis members decided to do something the state couldn't find the money to do---they'd provide a reconstruction of the original cabin.

They obtained official permission and pledged $15,000---a figure which inflation has boosted to $19,600 now.

Groundbreaking ceremonies for the cabin are set for 10 a.m. Saturday, Feb. 8.

While only one cabin in one very small park is involved, the State Conservation Department is touting the whole project as a sterling example of what any community can do (and in fact may have to do) to get desired benefits when there just isn't any money for them.

Mrs. Phyllis Eubanks, volunteer coordinator in the department, said the Decatur club raised the money by selling peanuts, sponsoring pancake and sausage breakfasts, and selling Christmas fruit baskets.

The Kiwanians not only raised the money for the cabin-raising, she said; they raised that much again in order to continue their other on-going projects at the same time.

With the cooperation of James Hickey, curator of the Lincoln collection in the state historical library, a Kiwanis club member and architect, T. Graham Bradley of Decatur, has provided plans.

The Lincolns used white oak growing nearby. The new cabin will have to be built of red oak, since white oak is scarce and expensive now. Even the red oak will have to come from Arkansas.

Whether the logs are exactly the same or the design identical with the original isn't the point, Mrs. Eubanks says. What is important is that a group of concerned citizens got together and decided to do something, and then went out and did it.

Every section of the state has state parks, conservation areas and memorials where area residents would like to see improvements, additions or increased services, she said.

The conservation department, with a set budget, must choose and select which to try in any given year, while the others have to wait.

That is, they have to wait, unless a public-spirited group gets into the action, and decides that "to get a thing done, do it yourself" is as apt now as when the Lincolns built that long-vanished cabin.

The construction probably didn't cost the Lincolns a cent. Today, it will cost $19,600.

Three decades after he helped build that little cabin, Lincoln was living in more pretentious housing in Washington D. C., where his annual salary as president of the United States was $25,000.

The new cabin will be officially dedicated on July 5.

INCOME TAX PREPARATION

Confidential, Prompt Service, from $5.00. We stand ready to help you avoid anguish, aggravation and possible overpayment.

No Appointment Necessary

WILLIAM B. SHINDEL
doing business as
NIXON-ROBINSON
3818 Nameoki Rd.
Across From Crossroads Plaza
877-7107
CLEMONS AGENCY

Geographic factor in House balloting

By KEN WATSON
Press-Record
Springfield Bureau

Did the Republicans goof?

This question will be debated throughout the term of the 79th Illinois General Assembly and probably far beyond that.

But the immediate reaction beneath the Statehouse Dome was that the seven Chicago area GOP House members who bolted party discipline to vote for Rep. William Redmond, Bensenville Democrat, for House speaker probably did the GOP a favor.

The reasoning is that the public, after 93 ballots, was tired of the whole affair and was relieved to see the issue resolved, no matter how.

The seven Chicago and Chicago area Republicans who made Redmond's election possible are close enough to Redmond in geographical proximity to make their action understandable.

None of the seven are prominent enough from a leadership standpoint to make their switch a party matter. It was basically a personal thing.

There is no question that the overwhelming majority of Republican House members supported the position of their floor leader, James Washburn of Morris, who pleaded with the GOP members to stay out of the struggle and let the majority Democrats elect the speaker in the traditional manner.

From a strictly political standpoint, there was much to be said for letting the Democrats stew in their own juice and thereby remain the main target of public displeasure over House failure to organize and to permit the legislature to go about its business.

But this is a different time; everything is changing in politics and government, in the Congress at Washington and in state capitals across the land. People are tired of politics as usual.

With the nation undergoing a domestic crisis unmatched since the years before World War II, people are demanding that government be more responsive to the public needs.

The speakership fight was basically a political affair and confined to the Capitol. The Illinois taxpayer and voter in general didn't care to go to work.

It is going to be a rough session. Probably little of substance is going to be accomplished. Democratic Gov. Dan Walker will be able to point to the Republican participation in the selection of the speaker and thereby shunt some of the balme for failure onto the GOP.

But Walker himself is identified as one of the losers in the speaker fight. His own man, Rep. Gerald Bradley of Bloomington, was able to attract less than 20 of the 101 Democratic votes in the House despite all the pressure, patronage and otherwise, wielded in his behalf by the Walker forces.

In the great power struggle now deeply under way in the Illinois Democratic party, the speaker's fight was a stand-off between Walker and Chicago Mayor Richard J. Daley. Neither wanted Redmond in the beginning and each was uncomfortable in the compromise that formed around him.

In the end, both had to be rescued by seven defecting Republicans.

Despite some public grumbling, there is a quiet feeling of satisfaction among Republicans that their party did resolve the issue.

The Republicans probably did not lose anything public opinion-wise by stepping into what should have been a strictly Democratic affair. Had they gone for Clyde Choate, it might have been a different matter.

WANT ADS
GET RESULTS

REVIEWING BY-LAWS. Officers of Explorer Post 255, sponsored by the Pontoon Beach Police Department, adopted by-laws for the post last week. From left are Bob Morgan, secretary; Scott Matyas, vice-president; Donald Patrick, juvenile officer and post advisor; Don Rea, post president, and James Laughlin, treasurer.

Bilingual-bicultural education emphasis

The State Board of Education has embarked on an affirmative action program and expansion of the state's bilingual-bicultural education program.

Superintendent of Education Joseph M. Cronin will appoint an affirmative action officer to develop a specific plan for affirmative action in hiring and promotions, for approval by the State Board of Education.

A report developed by an affirmative action committee during the past year, showing that women and minority group persons are under-utilized in high-level positions in the state education office, was accepted as a preliminary step toward providing equal employment opportunities in the office.

Other steps will be taken, including holding workshops for hiring officers and administrators, and establishing an advertising program and using other methods to establish a pool of qualified candidates. A report will be made to the board on the composition of the staff at the end of each quarter.

The board's three-part commitment to expand the bilingual education program is intended to meet the needs of 100,000 children in the state who speak and understand little or no English.

The board voted to seek increased funding for the bilingual program in the state, increased the bilingual staff in the Illinois Office of Education to administer the program, and increased the flexibility of teacher certification to provide the bilingual teachers who will be needed.

This year, 24,000 students speaking ten different languages are being served in bilingual education programs. The program will cost $8 million this year.

Members of the new State Board of Education drew lots for six, four, and two-year terms.

Members who will serve six-year terms are: Mrs. Carol N. Johnston of Des Plaines, Dr. Justine Simon Walhout of Rockford, Robert A. Jamieson of Peoria, Charles M. Long of Waggoner and Donald F. Muirheid of Decatur.

Those serving four-year terms are Dr. Mercedier C. Goodwin of Chicago, Dr. Adrienne Y. Bailey of Chicago, Mrs. Gertrude R. Monroe of Collinsville and Edward J. Copeland of Highland Park.

Members drawing two-year terms were Frederick Palmer of Markham, Donald E. Truitt of Palatine and Samuel A. Guzzardo of Macomb. Jack Witkowsky of Chicago, as the at-large member, serves a four-year term.

The board discussed preliminary budget figures for the 1975-76 fiscal year and a supplemental appropriation for funding the state aid formula, but took no action.

The next board meeting will be Feb. 13 in Springfield. Most of that meeting will be devoted to budget matters.

LENNOX®
Heating Systems
Sales & Service
from the
Comfort Specialists

COMFORT
AIR CONDITIONING
and HEATING, Inc.
876-2626
24 HOUR SERVICE

Prison, parole officers available as speakers

Key executives and supervisory personnel employed by the Illinois Department of Corrections are available as speakers during regular meetings of civic clubs, business and industrial groups, and other community organizations throughout the state, Allyn R. Sielaff, director of the agency, has announced.

Sielaff said, "The emerging interest in and the importance of corrections are becoming increasingly apparent. This, coupled with the department's desire to get its story across to the public, makes it important that civic clubs, PTA chapters and other community groups are aware of the availability of corrections speakers.

"These can include program administrators, parole officers, family and youth counselors, correctional educators, wardens, superintendents of juvenile institutions and facilities, sociologists, psychologists, volunteer coordinators and other personnel."

Groups wishing to have a Department of Corrections speaker appear on their programs during regular meetings may get in touch with the agency's Public Information Office, Speaker's Bureau Coordinator, 400 Armory Building, Springfield. The telephone number is (217) 782-6963.

Sielaff said speakers from the department are available at all times without charge.

Title I activities discussed

The Title I Advisory Council of the Granite City School District met last week in the Board of Education office to discuss progress of the instructional program and hear reports on Title I activities.

The council is made up of school administrators, Title I personnel, the Area Council PTA president and parents of children who participate in Title I activities.

Those in attendance were Mrs. Loretta Conley, Mrs. Linda McLean, Mrs. Mary Moutria, Mrs. Mary Moss, Mr. and Mrs. Lester Johnson, Mrs. Irene Filter, Mrs. Rosemary Wilson, Mrs. Betty Bieker, all Title I parents of the public schools, and Mr. Joseph DeRuntz, parochial parent representative.

Mrs. Dorothy Phelps, Area Council PTA president, represented all elementary buildings. Title I personnel was represented by Mrs. Ruth D. Lahr, director of ESEA, Title I; Mrs. Jane Raphael, preschool teacher; Mrs. Josephine Wagoner, Mrs. Nancy St. Ivany and Miss JoAnn Summerford, remedial reading teachers; Mrs. Cecilia Kayich, preschool nurse; Mrs. Judith Mills, teacher-assistant at preschool; and Mrs. Shirley Kramer, secretary, Title I.

Administration was represented by Dale C. Rea, assistant to the superintendent; Fred Noeth; principal, Washington School; Sr. Mary Samuella; principal, St. Joseph's School, and Walter Nonn was the grandparent representative.

The meeting was called to order by the chairperson, Mrs. Loretta Conley. She welcomed the group, thanked it for attending and turned the meeting over to Mrs. Lahr.

Mrs. Lahr commented on the overall Title I program and how the six elementary buildings qualified for the federally-funded program.

Mrs. Jane Raphael discussed the program at the Preschool Center, which is an attendance center for four-year olds. The instructional program is determined by the individual needs of the children, and usually includes the five developmental areas of perceptual development, communication skills, habits of cleanliness, working co-operatively and independently, and individual creativity and appreciation.

Miss JoAnn Summerford and Mrs. Nancy St. Ivany, reading teachers, discussed the remedial reading program which encompasses six elementary buildings within the district. The program is geared to the needs of the underachievers. A remedial reading teacher is located on a full-time basis at each of these buildings.

Students, who need help are referred to the reading teacher by the classroom teacher. It is then the responsibility of each reading teacher to test, diagnose, and administer an instructional program to fit the needs of the individual student.

The perceptual portion of the program was discussed by the preschool nurse, Mrs. Cecilia Kayich. Mrs. Judith Mills, teacher-aide at the Preschool Center, discussed the role of the aides in the overall project.

Mrs. Lahr assured the council members that the guidelines set by the Federal Government are adhered to.

BOND TIRE WAREHOUSE

TIRE SALE

OUR WAREHOUSES ARE BULGING . . . ALL TIRES MUST BE SOLD NOW . . . BUY NOW AND BEAT THE TIRE INCREASES

NEW TIRES GIVE BETTER GAS MILEAGE

TOTAL PACKAGE PRICE for 4 TIRES

ADVERTISED PRICE INCLUDES

- New Valve Stems
- All Federal Tax
- All Sales Tax
- Mounting Service
- Wheel Balancing
- Flat Tire Service

CARLETON Full 4 Ply WHITEWALL POLYESTER TIRES

4 TIRES TOTAL $105.00 A78x13	4 TIRES TOTAL $110.00 C78x13	4 TIRES TOTAL $115.00 C78x14	4 TIRES TOTAL $120.00 E78x14	4 TIRES TOTAL $130.00 F78x14	4 TIRES TOTAL $135.00 G78x14 G78x15
4 TIRES TOTAL $140.00 H78x14 H-78x15	4 TIRES TOTAL $150.00 J78x15	4 TIRES TOTAL $160.00 L78x15			

CHECK OUR PRICES ON ALIGNMENT-ENGINE TUNEUP BRAKE SERVICE WHEEL BALANCING

ABSOLUTE TOTAL PRICES—NO OTHER CHARGES

BOND TIRE COMPANY
METRO'S EAST LARGEST ARMSTRONG TIRE DEALER

MASTER CHARGE
AMERICAN EXPRESS
BANK AMERICARD

EAST ST. LOUIS
5100 State Street
Across From High School
1-618-271-6688
OPEN DAILY MON. THRU SAT. 8 A.M.-5 P.M.

FAIRVIEW HEIGHTS
6212 No. Illinois (Hwy. 50-159)
½ Block South of Venture Store
1-618-632-6362
OPEN DAILY MON. THRU FRI. 9-9 SAT. 8-5 SUN. 10-5

COLLINSVILLE
9001 Collinsville Road
Next to Fairmount Race Track
1-618-345-1323
OPEN DAILY 8-6 SAT. 8 TO 5

Water problems topic of farm meet

By RON CORNWELL
Agricultural Extension Advisor

A meeting on water supply and septic tank problems encountered by the homeowner or farmer will be held Thursday, Feb. 6 at 7:30 p.m. in the Farm Bureau auditorium, 900 Hillsboro, Edwardsville.

The program will provide educational information on two different areas of vital interest to the homeowner. One is what to do about some of the problems the homeowner has in maintaining a safe water supply and the second concerns problems with septic tanks.

The water portion of the program will cover such topics as "How do I know if my water supply is good or bad?" "How do I go about having my water tested?," "Can I use pond water as a water supply for the house," "How do I treat my cistern or well water if the test indicates a high bacteria or nitrate level?," and "When I build in the rural area should I drill a well, dig a cistern or use pond water?"

The septic tank portion of the program will cover such topics as "What size septic tank should I use?," "How often should septic tanks be cleaned out?," "What do I do if my septic tank quits working?," "What type of soils will septic tanks work in?," and "Will a sand filter replace the use of the septic tank in the future?"

Dale Vanderholm, agriculture engineer from the University of Illinois, will be the speaker on the program. Additional information on the program may be obtained from the Cooperative Extension Service office at 900 Hillsboro, Edwardsville.

+++

Because of the weather in many areas of Illinois, farmers have been unable to harvest some fields of corn until very late in the year. This corn that is left standing in the field has an opportunity to develop mold problems.

If certain types of molds develop on the corn, hogs will refuse to eat it. There has been some problems with moldy corn in southern Illinois this year.

Known moldy corn definitely shouldn't be fed to breeding animals. One way of feeding the corn to non-breeding animals is to scatter the affected corn on a concrete floor and let hogs sort out the good kernels. They will do a pretty good job selecting the good kernels from the damaged ones. If affected corn is being fed to finishing hogs, pull replacement gilts out of the finishing pen by the time they weigh 150 pounds or earlier.

We are interested in knowing if anyone in Madison County has run into the situation of hogs refusing to eat corn because of mold this winter. If you have encountered the problem in the past few weeks, let me know at the Extension office.

+++

The 1975 Agronomy Handbook is now available through the county Extension offices in Illinois. Cost of the 1975 handbook is $1.

The handbook covers the latest information on corn production, soybean production, wheat production, oat production, barley and treticale. It also includes sections on hay and pasture production, soil fertility, soil management and tillage systems, irrigation and weed control in field crops.

+++

The smart horse owner is one that will protect his horse's health by following good feeding and management practices and by taking every precaution to prevent disease and injury.

The most important part of the horse is his feet. A common expression among horsemen is "No feet and legs, no horse." A horse's feet should receive regular care so that he can perform at his best.

To help the horse owner provide proper care of his horse's feet, a circular is available through the University of Illinois entitled "Foot and Health Care of Horses." This publication can be obtained free of charge through the Cooperative Extension office, 900 Hillsboro, Edwardsville.

Reports for duty

Marine PFC David J. Rettig, whose wife, Ruth, is the daughter of Mr. and Mrs. Leroy Burton of Granite City, has reported for duty at the Marine Corps Base, Camp Lejune, N. C.

A 1970 graduate of Assumption High School, he joined the Marine Corps in September, 1974.

KITCHENAID DISHWASHER
Built-In Model KDC-17A
Reg. Price $339.95
January Price
$284.95
SUBURBAN TIRE CO.
2800 Nameoki Rd.
Granite City, Ill. 452-2720

HOUSE of IRON Mfg.
WINDOW & DOOR GUARDS
FOLDING GATES • FENCING
CUSTOM BUILT ORNAMENTAL
IRON PORCH & STEP RAILING
FREE ESTIMATE
FINANCING AVAILABLE
WE SELL and INSTALL POLICE RECOMMENDED
DEAD LOCKS
Call . . . 337-3324 or
466-1121 — Alton

Film workshop

A "Sex in the Cinema" study program next week sponsored by the SIUE University Center Board will feature "The Love Goddess" Feb. 3, "Belle de Jour" Feb. 4, "Blue Angel" Feb. 5, "Seduction of Mimi" Feb. 6 and "Vixen" and "Immoral Mr. Teas" Feb. 7.

Legal, art and comedy factors will be discussed. Speakers will include Arthur Knight, film columnist, and the Rev. Russell Wigfield and Attorney Philip Weber.

VENICE TEACHERS' INSTITUTE was held Friday. Reviewing the agenda Friday morning for the teachers' institute of Venice School District 3 are, from left, Raymond Dragich, assistant superintendent of the Madison County Educational Service Region; Fredrick Nunn, education specialist of the office of State Superintendent of Public Instruction in Springfield; Michael Valley, a behavioral modifier with the St. Louis school system; his brother, Dr. David Valley, assistant professor at Southern Illinois University at Edwardsville, a specialist in verbal and non-verbal communications; Mrs. Althea Cross, Title VII director for the Venice schools, and Robert H. Vickers, superintendent of schools in Venice. (Press-Record Photo)

PANEL DISCUSSION at Blair School. Behavioral experts held a panel discussion Friday at Blair School with teachers of Blair and Harris elementary schools in connection with the Madison School District teachers' institute. Meetings were held at the various schools in Madison with guest speakers in educationally-related areas assisting the teachers in keeping abreast of the latest trends and techniques in teaching and problem solving. Seated behind the table at left are Robert Carney and Mrs. Kathy Nadler, both of Quad-City Mental Health Clinic, and Albert Schebera and Donald Szymula (back to camera), both of the Child and Family Services. (Press-Record Photo)

Everything you always wanted in a beer. And less.

Less?
Less filling. Because Lite has less carbohydrates than our regular beer. And one-third less calories than our regular beer.

It's really less filling?
Really. If it wasn't we couldn't say so. And the people who've tried new Lite will tell you that Lite doesn't fill you up the way beer usually does. It feels like there's always room for one more.

Taste?
Lite tastes as crisp and refreshing and frosty as you could want a beer to taste. In fact, if we hadn't told you that Lite had less calories and less carbohydrates, and you tasted a glass, you'd never be able to tell it was different. Until you drank a few. Then the less filled-up feeling would tell you there was a difference.

How can I be sure?
Anderson.
Anderson?
Anderson, Indiana. It's one of the places we first tried new Lite beer. It's a factory town of 85,000 where the people work hard and they take their beer seriously. And Lite is already the second largest selling premium beer in Anderson. (If a beer can make it in Anderson, Indiana, it can make it anyplace.)

Is Lite really a great-tasting beer that's less filling? Really? Yes.

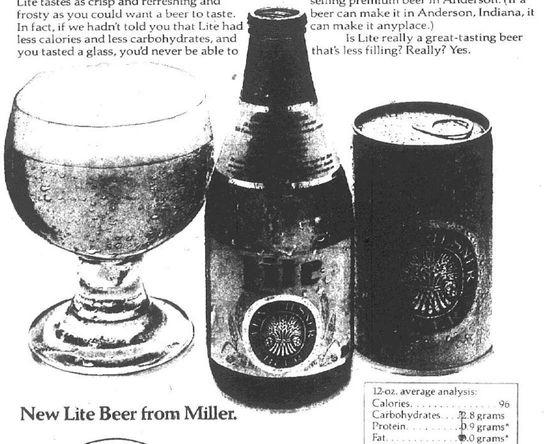

New Lite Beer from Miller.

12-oz. average analysis:	
Calories	96
Carbohydrates	2.8 grams
Protein	0.9 grams*
Fat	0.0 grams*

*Same as our regular beer

© 1975 The Miller Brewing Co., Milwaukee, Wis.

Vesci inc.
R.R. 1, Box 578
Granite City, Ill. 62040

Record sales volume

Paced by a record $60 million Christmas buying season, Master Charge credit card sales in the trade area which includes metropolitan St. Louis increased 34 per cent during 1974.

Both marks were all-time highs, according to Credit Systems, Inc., the St. Louis-based operating center for Master Charge. CSI operations include the entire state of Missoui and extend into Kansas, Illinois, Iowa and Western Kentucky.

Master Charge transactions during the year accounted for $458 million in volume, compared with $341 million in 1973.

At year-end, Master Charge activity in the area had reached a volume level in excess of a half-billion dollars annually. The strong Christmas activity topped the 1973 holiday season by 40 per cent.

Even considering inflationary pressure on prices, the number of individual Master Charge transactions — for retail purchases and bank cash advances — was up over 20 per cent for the year.

"Consumers in this area apparently are using their bank cards as a tool to combat inflation," comments Richard P. Tennant, president of CSI. "Recent price increases have attracted the consumer to the convenience features of the card.

"Cardholders now appear to be making purchases at sales or when products are discounted."

Over 190,000 new cardholders and 62 member banks joined the CSI Master Charge program during the year. At year-end, bank membership totaled 674, with more than 1,100,000 cardholders.

There are over 40,000 retail merchant outlets in the five-state CSI system.

G.E. Refrigerator
TB-14SS — 13.6 Cu. Ft.
Reg. Price $339.95
January Price
$279.95
SUBURBAN TIRE CO.
2800 Nameoki Rd.
Granite City, Ill. 452-2720

GLAD RAGS
PRE-INVENTORY CLEAN UP SALE
$1.99

JEANS and PANTS
SALE PRICED FOR YOU
Values to $18.00
NOW $1.99 to $9.99

MEN'S KNITS
LONG SLEEVED — EASY WEAR
Values to $12.00
NOW $1.99 to $6.99

GIRLS' JEANS
Values to $18.00
NOW $1.99 to $6.99

GIRLS' TOPS
HAPPY COLORS — EASY CARE
Values to $10.00
NOW $1.99 to $7.99

SHOP GLAD RAGS
Hours: 10:00 to 9:30 Daily — Open Sunday 12:30 to 5:30
CROSSROADS PLAZA NAMEOKI ROAD

Newly engaged couples reveal future wedding plans

BRIDE-TO-BE. Miss Julie Martin, the fiancee of Private First Class Danny Ray Tubbs. Their engagement and plans for a March wedding are being announced by her mother, Mrs. Juanita Martin, 2115 Dewey Ave.

(Hollywood Andrews Studio)

Miss Julie Martin to be wed

Announcement is being made by Mrs. Juanita Martin, 2115 Dewey Ave., of the engagement of her daughter, Miss Julie B. Martin, to Private First-Class Danny Ray Tubbs.

The serviceman is a son of Mr. and Mrs. Raymond Tubbs, 2438 Missouri Ave. Currently, he is stationed at Fort Leonard Wood, Mo.

Both young people attended Granite City High School South. They are planning to be married on March 1 at the Old Campmeeting Tabernacle, 22nd Street and Bryan Avenue.

MARCH BRIDE-ELECT. Miss Carol Sue Hagnauer, whose parents, Mr. and Mrs. Nelson Hagnauer, 2708 Saratoga Ave., are announcing her engagement to Ronn Nowell of Staunton. A March 15 wedding is planned.

Carol Hagnauer is engaged

A March 15 wedding at St. Joseph Catholic Church is being planned by Miss Carol Sue Hagnauer and her fiance Ronn Nowell, a son of Mr. and Mrs. Thomas Nowell Sr. of Rural Route One, Staunton, Ill.

Their engagement and wedding plans are being announced by the bride-elect's parents, Mr. and Mrs. Nelson Hagnauer, 2708 Saratoga Ave.

The bride-to-be's father is Granite City Township supervisor and chairman of the Madison County Board.

Miss Hagnauer, a Granite City High School graduate, attended Southern Illinois University at Edwardsville. Presently she is enrolled as a part-time student at Carlton School, St. Louis, where she is studying to become a court reporter.

The prospective groom was graduated from Mount Olive High School. He is employed at the Hano Business Form Corp., in Mount Olive.

SPRING '75
BRIDAL SHOW
2:00 P.M. — FEBRUARY 2
Lewis & Clark Restaurant
Sandy Jones Commentator
PUBLIC INVITED
More Than 30 Attendance Prizes

Barnett-Crook engagement told

The engagement and forthcoming marriage of Miss Ronna Crook and Phil E. Barnett are being announced by the bride-elect's parents, Mrs. Donna Thomas, 2009 Edwardsville Road, Madison, and Louis Crook of Granite City.

Miss Crook a 1971 graduate of Staunton High School, is employed as a records clerk in the St. Louis office of Southwestern Bell Telephone Co.

The prospective bridegroom is a son of Mr. and Mrs. Phil T. Barnett, 2015 Alton Ave., Madison. A 1972 graduate of Madison High School, he is employed in the family-owned firm of Barnett Tex-Eol Termite and Pest Control of Madison. He also attends law enforcement classes at Belleville Area College.

Preparations are being made for a wedding in September at St. John United Church of Christ.

MISS RONNA CROOK, the fiancee of Phil E. Barnett. Their betrothal is being announced by the bride-to-be's parents, Mrs. Donna Thomas, 2009 Edwardsville Road, Madison, and Louie Crook of Granite City. A wedding in September is planned.

(Hollywood-Andrews Studio)

ENGAGED. Miss Cathy Fleming and Mark A. Brandt, whose engagement is being announced by her parents, Mrs. Marjorie S. Fleming of Granite City and Edward E. Fleming of Edwardsville. Wedding plans are indefinite at the present time.

(Naury Studio)

Cathy Fleming is bride-elect

Mrs. Marjorie S. Fleming, 318 Wilson Park Lane, and Edward E. Fleming, 1211 Oakland Ave., Edwardsville, are announcing the engagement of their daughter, Miss Cathy M. Fleming, to Mark A. Brandt, son of Harry Brandt, 1 Regal Oaks, Edwardsville, formerly of Granite City, and Mrs. Jeane Siedhoff of Hamel.

Miss Fleming presently resides at 528 St. Louis St., Edwardsville. She is employed as a teller at the First Federal Saving and Loan Association in Edwardsville.

Her fiance works at the American Steel Foundries in Granite City.

Both attended Edwardsville High School, where Miss Fleming was chosen Homecoming Queen in her senior year.

They are planning to be married later this year. Arrangements are indefinite at the present time.

Mr. JAY'S
CUSTOMERS ONLY
Register For Free Mink

Mr. Jay will design a more beautiful you. Specializing in precision hair cutting and blow drying. Mr. Jay has a full line of REDKEN products including the new BLOW DRY PERMS
Mr. Jay's Hours: 11 a.m. 'til 10 P.M. Wednesday thru Saturday
TOP NOTCH BEAUTY SALON
877-8477
3717D Nameoki Rd. Crossroads Shopping Center

MISS CYNTHIA MAY WININGER, whose parents, Dr. and Mrs. Robert A. Wininger, 1050 Thrushwood, Logan, Utah, are announcing her engagement to William George Fulcher, formerly of Granite City. A June 15 wedding is planned.

Fulcher-Wininger betrothal

News has been received here from Logan, Utah, of the engagement and approaching wedding of Miss Cynthia May Wininger and William George Fulcher, formerly of Granite City, by the bride-to-be's parents, Dr. and Mrs. Robert A. Wininger, 1050 Thrushwood, Logan.

The prospective groom is a son of Mr. and Mrs. John D. Fulcher, 2445 Edison Ave. A graduate of Granite City High School, he attended Southern Illinois University at Edwardsville, prior to enlisting in the U.S. Marine Corps. He served four years, including a tour of duty in Vietnam.

Fulcher now resides in Logan, Utah, where he is attending Utah State University.

Miss Wininger, a senior-year student at Utah State University, will graduate in June with a degree in secondary education.

Plans are being completed by the engaged couple for a June 15 wedding.

WHEN YOU NEED A REALTOR CALL REINHARDT

Brenda Sawyer is betrothed

Mr. and Mrs. Clyde Sawyer, 4005 Sara St., are announcing the engagement of their daughter, Miss Brenda Sawyer, to Steve Umphress, 2834 E. Serendipity Circle, Colorado Springs, Colo.

The prospective groom is a son of Mr. and Mrs. Eugene Umphress, 523 Lincoln St., Minonk, Ill.

Plans for an Aug. 2 wedding at Nameoki United Methodist Church are being completed by the engaged couple.

Miss Sawyer graduated in 1969 from Granite City High School and in 1973 from Illinois State University at Normal, with a B.S. degree in home economics education. She is a member of Kappa Omicron Phi National Home Economics Honorary Sorority.

The bride-elect is now employed as a home economics teacher at Lake Zurich Junior High School, Lake Zurich, Ill.

Her fiance is a 1967 graduate of Minonk Dana-Rutland High School, Minonk, and received a degree in business administration in 1971 from Illinois State University. He was pledged to Phi Eta Sigma Honorary Fraternity.

Umphress is employed as production coordinator for The Navigators, an interdenominational Christian organization, at its international headquarters in Colorado Springs.

AUGUST BRIDE-TO-BE. Miss Brenda Sawyer, whose engagement to Steve Umphress of Colorado Springs, Colo., is being announced. Their engagement and plans for an Aug. 2 wedding are disclosed by her parents, Mr. and Mrs. Clyde Sawyer, 4005 Sara St.

Ethan Allen semi-annual Sale
Save 10% to 20% on a special selection of inviting living rooms and family rooms.
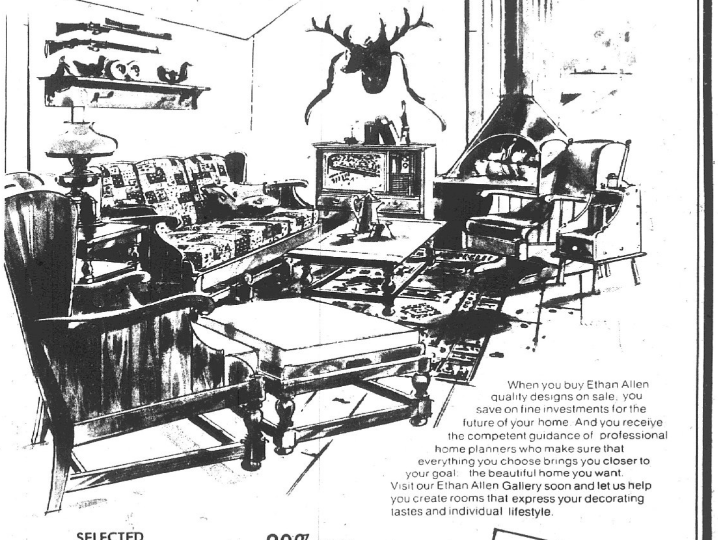
When you buy Ethan Allen quality designs on sale, you save on fine investments for the future of your home. And you receive the competent guidance of professional home planners who make sure that everything you choose brings you closer to your goal: the beautiful home you want. Visit our Ethan Allen Gallery soon and let us help you create rooms that express your decorating tastes and individual lifestyle.
SELECTED ACCESSORY & GIFT ITEMS 20% OFF
NOW AVAILABLE AT GILBERT'S CARRIAGE HOUSE ETHAN ALLEN HOME FASHION SALE BROCHURE
GILBERTS
CARRIAGE HOUSE an Ethan Allen Gallery
9 to 9 MONDAY AND FRIDAY
9 to 5 TUESDAY, WEDNESDAY, THURSDAY AND SATURDAY
OTHER TIMES BY APPOINTMENT
410 PIASA ST., DOWNTOWN ALTON, ILLINOIS
PHONE: 618-465-7776

World leaders proclaim 'Women's Year'

This year marks the beginning of many celebrations in honor of the American Bi-Centennial observance and for the first time in the history of the United States also records an "International Women's Year" as decreed by the U. S. President and the United Nations.

1975 has been proclaimed by the President of the United States and the United Nations as "International Women's Year" to promote equality between men and women; to intergrate women into the total social and economic development effort of nations; and to recognize the increasing contribution by women to strengthening world peace.

To celebrate the year-long observance, hundreds of conferences, festivals, concerts and exhibits are planned throughout the world.

Beryle Nashar, president of the International Federation of Business and Professional Women, expressed the hope that future years will show that women of all nations are citizens of the world with equal opportunity and responsibility in the economic, social and cultural development of their countries.

Spotlighting the woman's role, not only in the field of business but in the business of helping other women, will be the key to programs planned this year by the Granite City Business and Professional Women's Club, according to its president, Miss Annellen Smith.

"We plan to observe "International Women's Year" during 1975 in a variety of ways designed to focus attention on the role of women," the local BPW officer said.

Information concerning special events now being arranged locally, or for details of the BPW program in general, those interested are invited to call 451-9556, Miss Smith said.

Cultural commission names GC man

Steve Ortiz of Granite City was elected vice-president of the Mexican-American Cultural Commission of Metro St. Louis at its election meeting last week.

Anthony B. Ramirez was re-elected president and Tony Mendoza as treasurer.

Armando Martinez was named secretary and Arnulfo Garza, Gus Zuniga and Mrs. Elva Ortiz of Granite City were elected directors.

Mrs. Norma Mendoza, also a Granite City resident, and Albert Bonilla, who were elected to two-year terms in 1974, remain members of the board of directors.

Organized in 1973, the Mexican-American Cultural Commission sponsored Mexico Week in St. Louis last year and the year before.

The celebration, held in September, honored the anniversary of Mexico's independence with art and craft exhibitions, folk music and dancing, lectures and films on Mexican history and culture and theatre presentations.

Similar festivities are planned for Mexico Week again this September, as well as two or three other events throughout the year.

Ortiz served as president of the Mexican Honorary Commission of Granite City for the past 10 years. He retired from the office in December.

Lydia Circle aids church

Plans to purchase chair caddies for the Nameoki United Methodist Church and a pencil sharpener for a Sunday school class were announced at a meeting of the Lydia Circle held at the church last week.

Chairman Vergie Barks presided and Mrs. Gladys Russell gave the devotions taken from the "Upper Room" magazine.

In keeping with the meeting topic, Mrs. Mildred Hess read two poems, entitled "I Think of You" and "I Pray for You," by Helen Steiner Rice.

Mrs. Marie Long will entertain the group for its February meeting in her home, 2300 Edwards St.

Others attending were Mesdames Viola Thornsberry, Pauline Mahon, Lucille Webb, Mary Bailey and Marian Whittaker.

Mothers March leader named

MRS. WILMA HERRING
Mothers March Chairman
(Press-Record Photo)

Mrs. Wilma Herring has been named Granite City chairman of the 1975 Mothers March Against Birth Defects, the door-to-door fund-raising drive made each year to aid the March of Dimes campaign.

The Mothers March chairman said today that volunteers are urgently needed to visit homes in their own neighborhoods, or collect funds from persons living in the same block as themselves.

Those interested in helping in the drive are being asked to call Mrs. Herring, at 877-5614 from 9 a.m. to 5:30 p.m., or at 877-0264 in the evening hours.

Volunteer solicitors calling at homes will be properly identified as March of Dimes volunteers and have informative material available to leave with the householder concerning programs sponsored by the National March of Dimes Foundation.

Funds are needed to continue research, prenatal care, education and treatment programs which focus on genetic and environmental diseases that cut short or seriously -impair the lives of thousands of children, the Mothers March chairman stressed.

Mrs. Herring and her husband, Ellis, own and operate Herring Flowers and Gifts, 2700 Madison Ave. She is active in the Calvary Baptist Church and is a member of the Granite City Rotary Anns.

Mrs. Glen (Lily) Chaboude is general chairman of the Granite City March of Dimes Committee, which is responsible for the door-to-door Mothers March and other projects in the current drive.

Juanita Rebekah installs

Juanita Rebekah Lodge 477 held its annual installation of officers at a new meeting location, the Granite City Park District Recreation Center, 822 Niedringhaus Ave.

Those taking the oath of office included Mrs. Leona Spickett, noble grand; Mrs. Rebecca Parrish, vice-grand; Mrs. Mabel Clark, secretary; Mrs. Eula Myers, financial secretary; Mrs. Eleanor Patterson, treasurer; Mrs. Lola Ebe and Mrs. Jewell Patterson, right and left supporter to the noble grand, respectively; Mrs. Mary Scoggins and Mrs. Elsie Lung, right and left supporter to the vice-grand.

Mrs. Victoria Kent, warden; Mrs. Myrtle Howell, conductor; Mrs. Florence Partridge, chaplain; Mrs. Aileen Phillips, past grand; Arthur Whitworth, outer guardian, and Clyde Myers, inner guardian.

Mrs. Daisy Burnett, district deputy president and Mrs. Edith Marshall, both members of the DelRay Rebekah Lodge in Madison, assisted by Mildred Robertson, Nancy Hallows, Alice King and Alta Davis, conducted the ceremonies.

Mrs. Spickett announced the Feb. 13 meeting also will be a school of instruction for the officers.

Refreshments were served to 28 members and eight guests.

Mardi Gras dance Feb. 8

Sacred Heart Parent-Teacher Organization met last week at the school to complete arrangements for forthcoming projects.

Mrs. Maggie Williamson, president, introduced Mrs. Janet Friederich as the new second-grade teacher.

During the business session, plans were announced that the annual Mardi Gras dance will be held at 9 p.m. on Feb. 8 in the school gym.

Music will be provided by "Frisco" group. Tickets costing $8 per couple are available from members.

Named to serve on the decorating committee were Mrs. Janet DeGonia, Mrs. Gert Petty, Mrs. Barbara Walker and the president.

The clean-up committee includes Mrs. Georgia Miller and Mr. and Mrs. Stanley Kwiatkowski.

A rummage sale is scheduled from 8:30 a.m. to 3 p.m. on Feb. 22 in the school gym, and a science fair will be held Sunday, Feb. 2, in conjunction with open house at the school.

Parents may visit the classrooms from 9:30 a.m. to 1:30 p.m. The 7th grade students will have a bake sale and serve coffee.

Sister Karla, school principal, reported the students are selling candy as a fund-raising project and will continue until Feb. 2. She also noted the school picnic will be on Saturday, May 24, at the Chain of Rocks Fun Fair Park in St. Louis.

After the meeting, Sister M. Leona from La Oroga, Peru, showed slides pertaining to her missionary work. Refreshments were served to 40 by the fourth-grade room mothers.

TRUCK IS LOOTED

A $250 two-way radio and a $250 stereo and speakers were stolen from the truck of Paul Shaklee, Burlington, Iowa, parked at Lindley Trucking Co., 17th Street and Grand Avenue.

BETROTHED. Russell Lee Cherry of Granite City and his fiancee, Miss Catherine Ann Hight, whose parents, Mr. and Mrs. Loyd Thomas Hight, 4465 Jamaica Ave., Memphis, Tenn., are announcing the engagement. A March 22 wedding is planned.

Couple to marry in March

Plans for a March 22 wedding were disclosed with the announcement of the engagement of Miss Catherine Ann Hight and Russell Lee Cherry, a son of Mr. and Mrs. William Lee Cherry, 1525 Pontoon Road, by the bride-elect's parents, Mr. and Mrs. Loyd Thomas Hight, 4465 Jamaica Ave., Memphis, Tenn.

Both young people are students at the University of Tennessee at Martin, Tenn.

Miss Hight is a graduate of Overton High School, Memphis, and a member of Alpha Delta Pi.

The prospective groom was graduated from Granite City High School and belongs to Phi Sigma Kappa Fraternity.

Their wedding will be solemnized at the Aldersgate United Methodist Church in Memphis.

We want to say "Thank You" with
Our
5th Anniversary
SALE
1970 1975
Double Your Pleasure
Double Your Fun . . .
Come To
Marilyn's
House of Fashion
. . . and see what we have dun ! ! !
40% OFF 50% OFF 60% OFF
ON ENTIRE
WINTER and HOLIDAY STOCK
Long Dresses · Pant Suits · Jr. - Missy ½ Size Dresses
Blazers & Slacks · Sweaters & Skirts
Pajama Sets · Tops & Jeans · Maternity Tops & Slacks
Bridal Gowns & Formals
1331 Nineteenth St. · Granite City · Open Mon. & Fri. 'til 8:30 P.M.
SPRING & SUMMER BRIDAL SHOW
TUESDAY, FEB. 25 — Madison Recreation Center

PROVIDING ENERGY IS OUR BUSINESS.
USING ENERGY WISELY IS EVERYBODY'S BUSINESS.
Who does this mean?

It may mean you.

Perhaps the word "our" gives the impression that just a few people own Illinois Power Company.

The fact is that more than 50,000 individuals and investing companies own a direct interest in Illinois Power. Many thousands more own Illinois Power stock indirectly through their investments in mutual funds or pension funds.

A large percentage of Illinois Power's owners live here in Illinois. Many are both owners and customers of this company. You may be one of them.

Investors make your modern electric service possible. Just as a mortgage company probably advanced the money that enables you to buy a home, so have the investors in Illinois Power provided the hundreds of millions of dollars it takes to keep your electric service efficient, up to date and growing. And, like the owners of any business, they look for a fair return on their investment.

We all need the continued confidence of the thousands of people who make up that little word "our." Illinois Power is working hard to keep that confidence.

IP
ILLINOIS POWER

It's our business to serve you better.

MR. AND MRS. STEPHEN UNDERWOOD. They were united in marriage in ceremonies taking place at the West 22nd Street Baptist Church. A daughter of Mr. and Mrs. Aubrey C. Blackwell, 82 Briarview Drive, the bride is the former Miss Terry L. Blackwell.

Terry Blackwell weds Stephen W. Underwood

Miss Terry L. Blackwell and Stephen W. Underwood exchanged wedding vows in a double ring ceremony at 7 o'clock on the evening of Jan. 4. The service was performed by the Rev. Ralph Craycraft at the West 22nd Street Baptist Church.

Nuptial selections included "The Wedding Song," "Theme from Love Story" and "More."

The bride is a daughter of Mr. and Mrs. Aubrey C. Blackwell, 82 Briarview Drive. Foster parents of the groom, Mr. and Mrs. Lewis Peach, reside at 135 Kinder Lane. His stepfather and mother are Mr. and Mrs. Paul Radicliff, 2207 Edna St.

For her wedding, the former Miss Blackwell chose a full-length gown of white organza over taffeta designed with narrow ruffled lace and blue ribbon edging the oval neckline.

The trimming was repeated around the Empire waist and accented the wide, accordion-pleated cuffs of the long sheer sleeves.

Her A-line style skirt extended into a chapel length train. She wore a bouffant shoulder length veil secured to a white satin bow and she carried a cascade of blue and white carnations, festooned with long blue satin streamers.

Maid of honor Miss Denise McClullen and the bridesmaids, Miss Lynnette Pence, Miss Cathy Jones, a cousin of the groom, and Miss Sharon Beth Aldridge, the bride's aunt, wore rainbow colored dresses.

Their gowns were made with white sheer bodices and full, gathered skirts in pastel shades of blue, mint green, orchid and pink. Tiny multi-colored flowers created a pinafore effect on the bodices and detailed the high necklines.

Each attendant held a basket of carnations in a color to match her gown.

The flower girl, Karen Blackwell, a cousin of the bride, wore a cream colored frock enhanced with blue ribbon and lace trim. She carried a basket of mid-winter blossoms.

Richard Waggoner, an uncle of the groom, served as best man. Greg Blackwell, a brother of the bride, Jerry Owens, Jeff Blackwell, the bride's cousin, Scott Pinkis and Ricky Dew completed the corps of groomsmen and ushers.

Brian Blackwell, a brother of the bride, was the ringbearer.

A reception was held in the church hall immediately following the ceremony.

Mrs. Blackwell, mother of the bride, chose a burgandy velvet skirt and coat ensemble, complemented with a sheer pink blouse and silver accessories.

Mrs. Peach was attired in a long blue polyester gown and matching lace jacket with silver accessories. Mrs. Radicliff selected a street length dress in pink. Each wore a carnation corsage in harmonizing colors.

The bride is a graduate of Granite City High School and Granite City School of Beauty Culture. She is now employed at Busy Bea's Beauty Shop.

Her husband attended local schools and works at Lipsett Steel Co.

They are residing in Granite City.

Mass to start school observance

A special mass for all students and their parents at St. Joseph Parochial School will be held at 9:30 a.m. Sunday to celebrate the start of "Catholic School Week," according to Tony Boyer, president of St. Joseph Parents and Friends Club.

Boyer announced the mass at a club meeting. He said a bake sale also is planned Sunday, following each service, sponsored by fifth and sixth grade pupils.

The treasurer's report was given by Mrs. Jean Stanfill and a secretary's report read by Mrs. Clare Mungovan. A potluck dinner held last month for the school faculty and congregation was reviewed.

School sweatshirts will be available for sale, starting in February, Boyer said. Parents volunteered to purchase paint and renovate a front hallway at the school.

Sister Mary Samuella, principal, said school will be dismissed Feb. 12 in observance of Lincoln's Birthday.

Confirmation ceremonies for Grades 5, 6, 7 and 8 will be held in May, with Sister Helena of the Religious Education office instructing those to be confirmed on April 15, the principal said.

She said students shortly will start practicing for a music festival to be held April 20 at Marquette High School in Alton.

Sister M. Leona from La Oroga, Peru, will be the guest speaker at the next meeting and show slides of her work at the South American mission. A reception in her honor will follow.

FEDERAL AND STATE
Income Tax Returns PREPARED
V-R Tax Service
ROY E. NORTON
1931 Edison 877-4600

Shower honors Ruth Bradley

Miss Ruth Bradley was complimented at a bridal shower given by her sister, Mrs. Violet Hughes, 2905 Warren Ave. Assisting at the party were Mary and Joyce Hughes.

The hostess used white streamers, bows and wedding bells in the table decorations. She directed several games and awarded prizes to the winners.

After the guest of honor opened her gifts refreshments were served to Mrs. Gladys Van Beuer, mother of the prospective groom, and Mesdames Eileen Bradley, Kathy Ritchie, Mildred Gage, Cecelia Holman, Thelma Hendricks, Donna Petras, Ada Smith, Doris Hendricks, Noral Stallings.

Mesdames Martha Dortch, Kay and Diane Harris, Lola Miller, Fran and Tracy Taylor, Elizabeth and Amy Kissel, Mary Lignoul, Sue Nesbitt, Jackie Johnson and son, Billy, and April Hughes.

AUTOMOBILE STOLEN

The white vinyl over brown two-door 1974 Pontiac Grand-Am auto of Robert Smith, Fairview Heights, was stolen from the Granite City Steel Blast furnace parking lot.

Radio broadcaster to attend Mardi Gras Ball

BOB HARDY
Mardi Gras Guest

Harold Ruyle, board chairman of the Madison County Unit, American Cancer Society, had received word that Bob Hardy, KMOX Radio personality, will attend the fifth annual Mardi Gras Ball at the Lewis and Clark Restaurant in East Alton on Saturday evening, Feb. 8.

Hardy, who is widely-known to area residents, has appeared at many benefit events over the years. He hosts the "For Your Information" program over KMOX each weekday morning and appears on the "At Your Service" program during the afternoon hours.

Well versed on many subjects, Hardy is a skillful interviewer and his ability to answer most questions posed by the radio audience has earned him many devoted listeners, Ruyle said.

The broadcaster is vitally interested in the cancer program and plans to greet his friends and listeners at the patron's cocktail party and ball, the chairman advised.

Ruyle reported the ball "once again is expected to attract a sell-out crowd." A few reservations still remain, he said.

Information concerning the ball may be obtained by calling the local American Cancer Society office, at 1-465-2120.

Bay View to mark 65th year

Miss Lily Dod, 3217 Aubrey Ave., was hostess to the Bay View Reading Club last week at a meeting in her home.

The pledge of allegiance and club collect was led by Mrs. James Stuart and Miss Frances Lynch.

A lengthy discussion was held on the approaching guest day May 8 which will mark the 65th anniversary of the club.

Program Chairman Mrs. Helen Krumsiek introduced Mrs. E. M. Arnovitz who gave a review of the book, "Elizabeth Appleton," by John O'Hara.

A dessert luncheon was served by the hostess to Mesdames Milton Allen, Arthur Buente, R. E. Chapman, Ralph Frohardt, Herman Huxel, Harold Jansen, Russell Johnson, Walter Klein, Lawrence McCauley, E. A. Mueller, Dale Rea, H. P. Reuss, Arthur Roman.

Mrs. Frohardt will host the Feb. 13 meeting.

Baptist women plan luncheon

The Women's Missionary Union met at Calvary Baptist Church last week to finalize plans for a Feb. 11 luncheon in observance of "WMU Focus Week."

A Valentine theme will be used in the luncheon decor, based on the motto "Love Thy Neighbor." The honorees will be WMU members and senior women of the church.

At the planning meeting prayer was offered by Mrs. Thelma Phelps and Mrs. Lou Slayter led the hymn singing.

Mrs. Lois Bradford, president, was in charge, and announced the birthdays of missionaries. Mrs. Slayter offered a special prayer in their honor.

The remainder of the day was spent rolling bandages and preparing treats for residents at an area nursing home.

Those present were Mesdames Retha Tripp, Dorothy Rogers, Fran Williams, Gail Bivens, Dorothy Burnett, Lola Miller, Lucille Cahill, Kay Anderson, Lois Bivens, Emma Hessler, Ida Kilmer, Henrietta Graham, Janice Stanton, Donna Bryant, and Suzie Lindsey.

Counselor for Army in Korea

Mr. and Mrs. Levoy (Margaret) Auchenbach, former local residents, arrived this week in Seoul, Korea, where the former will serve as a guidance counselor at the U. S. Army garrison's educational center.

Auchenbach is the son of Mr. and Mrs. Roy Auchenbach, 2410 Sheridan Ave.

A former substitute teacher at Granite City High School, he also taught at Kirkwood (Mo.) Junior High School. Before starting his teaching career he served with the Peace Corps in Malaysia.

Auchenbach received a bachelor's degree from Southern Illinois University at Carbondale and a master's degree in American History from the same university.

The Granite Cityan and his wife are expected to remain in Seoul about two years.

Curtis Bosworths host dinner party

Mr. and Mrs. Curtis Bosworth, 1665 Third St., Madison, entertained relatives and friends at a buffet dinner honoring an uncle and aunt, from California, who were visiting in the area.

Guests of honor were Randy Bess of Granada Hills, Calif., and Mrs. Mariann Mannisto of Glendale, Calif. They returned to their homes last week.

Others present for the dinner party included Mr. and Mrs. Marvin Owca, Mrs. Jeanne Toenyes, Mr. and Mrs. Courtland Bosworth, Mr. and Mrs. John Maher, Ed Foley Sr., Mr. and Mrs. David Bess, Mr. and Mrs. Louis Saucier, Mr. and Mrs. Ed Foley Jr.

Mr. and Mr. Don Busher, Mr. and Mrs. Logan Donaldson, Mrs. Roy Hill Sr., DeAnn Toenyes, Dennis Maher, Chris and John Bess, Joe Saucier, Lucia and Vince Foley, Eric and Maggie Busher, and Tammy Donaldson.

MR. AND MRS. KENNETH R. LYNCH. They were married on Jan. 17 in the home of the bride's parents, Mr. and Mrs. Willard Million, 2234 Cleveland Blvd., by the Rev. Willis Million of Springfield, Ill., an uncle of the bride. She is the former Delores Million. The groom formerly lived in Edwardsville.

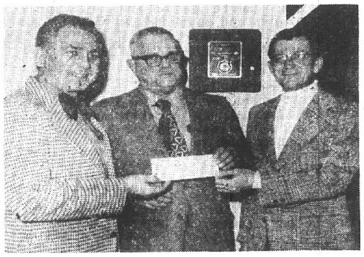

KNIGHTS OF COLUMBUS HELP OATH. Dr. J. R. Vasiloff, left, grand knight of Tri-Cities Council No. 1098, Knights of Columbus, and Frank Kierski, deputy grand knight, at right, present a check to Milton Morris, president of OATH (Organization To Aid The Handicapped), which is renovating a building at Seventh and State streets in Madison. The check represents monies raised by the K. of C. Tootsie Roll Drive held last November.

MR. AND MRS. JOSEPH BUSCEMI JR., who were married in an evening ceremony at Word of Life Tabernacle, 1200 Meridian Ave. The bride is the former Miss Faye Jackson, a daughter of Mr. and Mrs. Oliver Jackson, 2607 Lincoln Ave.

Faye Jackson becomes Mrs. Joseph Buscemi

The wedding of Miss Faye Jackson, a daughter of Mr. and Mrs. Oliver Jackson, 2607 Lincoln Ave., and Joseph Buscemi Jr., son of Mr. and Mrs. Joseph Buscemi, 2512 Delmar Ave., was solemnized in an evening ceremony on Jan. 24 at the Word of Life Tabernacle, 1200 Meridian Ave.

Plateau baskets arranged with winter greenery adorned the altar for the 7 o'clock service performed by the Rev. Henry Crippen. "Theme from Love Story" was played preceding the ceremony by the church organist.

Escorted down the white carpeted aisle and given in marriage by her father, the bride chose a Victorian styled gown of white lace over taffeta fashioned with tiny ruffles at the neckline.

The fitted bodice was softly shirred at the waist and the sheer sleeves were gathered at the elbows and tightly cuffed at the wrists. The slightly gathered skirt terminated at the hem in scallops.

She wore a double tiered veil of bridal illusion, edged in matching lace and draped from a high crown headpiece etched of seed pearls. She carried a bouquet of white and pale pink miniature carnations, daisies and baby's breath.

Mrs. Martha Wallace, a sister of the bride, was honor attendant. Her pale pink and white gown had long sleeves and she held an arrangement of pink and white carnations interspersed with daisies.

The groom chose, John Jackson, a brother of the bride, as his best man.

After a wedding trip, the newlyweds will reside in Granite City.

The former Miss Jackson is a senior student at Granite City High School South. She also attends Granite City School of Beauty Culture and will graduate in June.

Her husband is employed at Chiles Catering Co., St. Louis. He attended local schools and currently is attending adult education classes at South High School.

February Sale
CHOOSE FROM THESE FAMOUS BRANDS:
TELL CITY • KELLER
COCHRANE • RICHARDSON
PROVINCE TOWN

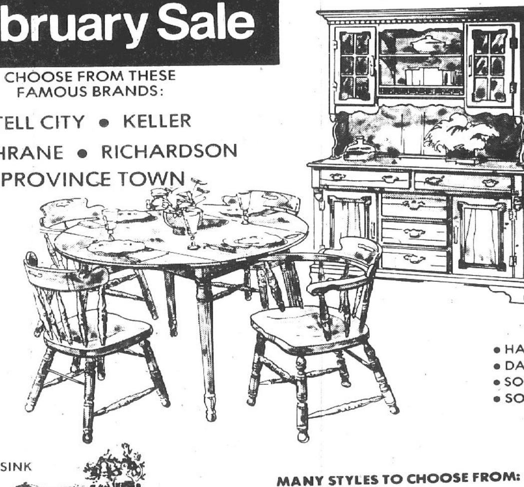

SOLID WOOD:
• HARD ROCK MAPLE
• DARK FINISH PINE
• SOLID OAK
• SOLID CHERRY

DRY SINK

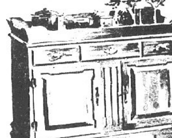

MANY STYLES TO CHOOSE FROM:
ROUND TABLES • OVAL TABLES
TRESTLE TABLES • DROP-LEAF TABLES
MATE'S CHAIRS • CAPTAIN'S CHAIRS
CAT-TAIL CHAIRS • LADDER BACK CHAIRS
BUFFETS • HUTCHES • CHINA CABINETS
DRY SINKS • SERVING CARTS

OPEN MON. thru SAT.
8:30 A.M. to 8:30 P.M.
FRIDAY UNTIL 8:30 P.M.

FRIEDMAN'S
EARLY AMERICAN
SHOP
405 MADISON AVENUE 877-6002

CONVENIENT TERMS
FREE PARKING
FREE DELIVERY

Editorial page

Comment and analysis

Jan. 30, 1975

Granite City Press-Record

PUBLISHED MONDAY AND THURSDAY
By Granite City Press-Record, Inc.
1815 Delmar Ave., Granite City, Ill. 62040
876-2000

GENERAL MANAGER Paul Halbert — EDITOR Wm. F. Winter

Member
Southern Illinois Editorial Association
Illinois Press Association
National Newspaper Association
International Conference of Weekly Newspaper Editors

A Post Corporation Newspaper

Twenty cents per copy. By mail to Granite City Rural Route, $19.60 per year; first, second zones, $21.40 per year; third zone, $21.80 per year; fourth zone, $22.40 per year; fifth zone, $23.20 per year; sixth zone, $23.80 per year; seventh zone, $24.40 per year; eighth zone, $24.90 per year. Six months, one-half annual rate. Servicemen — $9.80 per year; $4.90 for 6 months — anywhere in the world.

Changing course being charted by unpredictable governor

President Dan Walker? It seems improbable, but so did the likelihood of a title like Governor Dan Walker in 1972, when he ran as an underdog against Lt. Gov. Paul Simon in the spring primary and then against Gov. Richard Ogilvie in the fall general election.

Whether or not everyone likes his methods, there is no question but that most Illinoisans, and many Americans, are aware of Dan Walker's existence. And this is said to be half the battle in itself in mapping political campaign warfare.

A constant center of controversy, the chief executive of Illinois is hard to catalogue.

Contradictions continue to develop atop past contradictions. If he has a middle name, it's "Unpredictability." Here are some examples:

A sharp decrease in the state political patronage available to some party leaders initially was indicated. Later, there were promises of bigger than normal patronage.

An exposition hall-cultural center for this region was said to be in jeopardy. Now, the public is told it not only will be built, but faster than had been expected.

Budget limitations were said to preclude much progress on a number of Illinois construction and conservation projects. Last week, a vast list of major facilities was chosen to be expedited.

Cordiality permeated a Madison County meeting in which funds were raised for the governor's favorite cause, the Illinois Democratic Fund.

A few weeks later, there were angry confrontations.

Icy relations with Chicago Mayor Daley have been followed by warm cooperation, followed by an apparently irreversible split and now by a new era of mutual back-scratching.

Pledges to weed out past state payroll practices have now been superseded by inclusion of many "ghost" payrollers.

And there has been a veto of tax relief legislation for senior citizens and for handicapped persons, as "too costly," simultaneously with toleration of sharp raises and unprecedented salary levels for many dozens of imported and home-grown state administrators and aides.

Such contrasts—including assailing past state managerial ranks as wasteful and then saddling taxpayers with huge new administrative expenses—create questions over whether there is a clear and defensible pattern of priorities and procedures.

Adding to voter uncertainty are the broad use of amendatory veto powers to rewrite or drastically alter much of the legislative product, and sudden, massive new programs and directions like those unveiled last week. Surprise seems to be the "order of the day" every day.

It has not been a wholly uninteresting ride, but the Illinois governmental roller-coaster certainly includes a lot of abrupt drops and sharp turns.

Profit understanding affected by what is being compared

Corporate profits can be interpreted in a variety of ways, and some pundits and government leaders have been utilizing incomplete yardsticks to arrive at figures which have prompted them to label a few earnings increases as "obscene."

Such language has never been applied to National Steel Corporation, owner of Granite City Steel, but the Pittsburgh-based manufacturer's latest annual report this week affords an opportunity to illustrate the point.

Net earnings of National Steel for 1974 were $175 million, which is a rise of 79 per cent from the $98 million earned in 1973. This sounds like a dramatic improvement, and perhaps it is. But viewed in another way, it is not nearly as startling.

The same profit as a percentage of sales was 6.4 per cent in 1974, up from the 4.7 per cent of 1973 but less than the 6.7 per cent attained in 1966.

National Steel has been one of the most efficient of all steel firms in America. Nevertheless, its earnings as a return on sales have been below the 6.7 per cent level in each of the past eight years, hardly an outrageous amount.

Oil companies were the most frequent target of verbal abuse last year. If one of them boosted its yearly net from two per cent to six per cent, it was described as an earnings increase of 200 per cent, technically true but misleading if that is the only figure given.

"Profit" really isn't a dirty word, and maybe its image will improve if there is more emphasis on presenting corporate statistics in fuller perspective.

Walker turns back on 450,000 senior citizens, handicapped facing a crisis

To the Editor:

The governor's veto of House Bill 2715 is a stinging blow to the elderly and disabled citizens of Illinois who already are struggling to survive the double squeeze of inflation and recession.

The state had an excellent opportunity to extend a helping hand to those forced to live on small fixed incomes. Instead, it has turned its back to their needs in a time of great personal crisis.

We formed a coalition of the 16 major senior citizen organizations in Illinois because we believed immediate action was essential if seniors were to cope with the worsening economy and its effect on their lives.

In a few short weeks before the November legislative session, more than 120,000 individual seniors agreed with us as they joined our statewide campaign to win sales tax relief before the end of the year.

The legislature heard this united and urgent cry for help, recognized an emergency, and responded with emergency action.

The financial situation of the 450,000 seniors who would have benefited from House Bill 2715 is no better today—in fact, it is worse—than it was in November when the Senate passed the bill 43-3 or in December when the House sent it to the governor's desk on a vote of 131-3.

Now, nearly eight weeks later, after every other major piece of legislation has been acted on, and after it is too late for a veto override, the bill is killed—and with it the hopes of Illinois seniors for the additional tax benefits so urgently needed in 1975.

The program of annual cash rebates on sales taxes for food, fuel, clothing and medicine would have been effective Jan. 1 of this year. By this time, many would already have applied and some would have received the extra dollars.

The elderly and handicapped must now wait until at least the beginning of 1976 before any new relief is in sight.

It is fine to talk about economy and limiting spending. But if the state's financial condition is so desperate, how is it possible to justify pay increases, averaging more than $5,000 for department heads and $2,500 for legislators?

The state has already saved more than $100 million in funds that should have been spent on senior programs. Now it seems determined to save more, at the expense of those who can least afford it.

Many fiscal experts have already stated that the state could safely absorb the costs of the senior tax relief program. Although $34 million was appropriated, only about $17 million would have been spent at the expected participation rate.

On behalf of the thousands of seniors who have worked with us, and the hundreds of thousands who stand in need of immediate assistance, we cannot accept Governor Walker's action as one in good faith.

KEN JOHNSTON
Chairman,
Senior Citizens Action Coalition

Merchants here are kind, thoughtful

To the Editor:

We would like to let the Granite City citizens know how great our city merchants are.

On Monday, Jan. 20, one of our leaders went to pick up the trophies for our cub scout pack's (miniature car) pinewood derby; to her dismay, the shop was already closed.

The owner of Michel's Jewelry was just great. He not only furnished the name of the owner of House of Trophies, but called long-distance to tell Mr. Krus of our dilemma.

Mr. Krus, the owner of House of Trophies, arranged for an employe to return to the shop—just so our 23 cubs would not be disappointed that evening.

We are thankful for their kindness.

Cub Pack 24
Miss Karen Copper, Den One
Mrs. Donna Peterson, Den Two
Mrs. Beverly Sponeman, Den Eight

Winter Wonderland

'Quality of life'—still declining?

By BILL WINTER

Stringent environmental controls are being applied in many fields. Whether they are producing the anticipated results continues to be a point of controversy.

Quad-Cityans are familiar with the long history of efforts to upgrade local air quality and to install sophisticated anti-pollution controls at industrial emission sites.

U. S. Steel Corp. was in the news a month ago for permanently closing its ten Gary, Ind., open hearth furnaces, which had been the subject of lengthy air pollution litigation.

This week, it was disclosed at Pittsburgh that a federal grand jury is investigating U. S. Steel Corp. and some of its officials for possible criminal violations of the 1970 Clean Air Act in connection with emissions at the Clairton, Pa., coke works.

The Justice Department, acting on behalf of the U. S. Environmental Protection Agency, has subpoenaed 16 U. S. Steel employes to appear before the grand jury Feb. 4.

Allegations are that U. S. Steel deliberately disregarded federal notices intended to end air pollution at Clairton. The coke batteries there constitute the largest coking operation of the nation's largest steelmaker.

All of which might lead to the conclusion that such crack-downs and layoffs are the path to air purity—and that America is becoming progressively cleaner thanks to forced plant shutdowns.

But just the opposite is the case, according to the February 1975 issue of National Wildlife magazine. The supposedly desired millenium is not being reached.

Despite mammoth and growing expenditures to safeguard air and natural resources and to upgrade the environment, the overall "quality of life"—as defined by the magazine—continued to move downward in 1974.

The magazine of the National Wildlife Federation each year develops an Environmental Quality (EQ) index.

The sixth annual EQ shows a decline in five of the seven "vital resource areas" that are surveyed.

America fell back in the areas of wildlife, living space, soil, mineral and water resources.

No major deteriorations were found regarding air quality and the timber resource, but little or no headway was noted in these categories, either.

Nineteen seventy-four, the survey concludes, was "the year of the trade-off."

The year began with an energy crisis "that stampeded many politicians into a search for 'a better balance' between the environment and the economy. And the year went downhill from there."

The survey was published just a few days after President Gerald Ford, in his 1975 State of the Union message, called for slowing the enforcement of those environmental measures that increase the cost of energy.

In a section headed "The Truth About Clean-up Costs," the survey found that environmental "clean-up spending is not a significant factor in inflation."

Rather, it says, cleaner air and water could produce $260 billion in medical savings and economic benefits over the next decade.

A state-by-state comparison shows spending has increased steadily each year since 1971, and most of the 43 states responding to the survey plan to further expand their clean-up expenditures in 1975.

Illinois spending for air progress is pegged at 13 cents per capita in 1971, 16 cents in 1972, 26 cents in 1973, 31 cents in 1974 and 34 cents estimated for 1975.

Spending in this state per person for water pollution control has risen during the same period from 19 to 21 to 46 cents to 52 cents during 1974 and a projected 57 cents in 1975.

Selected conclusions from the 1975 EQ index include:

Air—Although the nation's overall air quality remained steady in 1974, emission from power plants (second only to autos in most pollution rankings) shot up under the lash of the energy crisis. Environmentalists were often singled out as being to blame for the energy crisis.

The EQ says that, with deep uncertainty over energy almost certain to prevail throughout 1975, the outlook for further pure air progress remains dim.

Wildlife—Animal habitat continued to shrink in 1974 and many federal programs designed to protect or save wildlife sputtered.

Full implementation of the Endangered Species Act of 1973 faltered. The Office of Management and Budget cut nearly $10 million requested to acquire critical habitat.

Many endangered species, including the American crocodile, continued to head toward extinction.

Living Space—Events last year underscored the increasingly urgent question confronting the entire world: How many people at what standard of living can the earth's resources support?

Despite the lowest birthrate in 15 years, the country's population continued to expand, exerting intense pressure for more living space, more energy and more resources. A national land use bill was once again defeated in the U.S. House of Representatives.

Soil—In 1974, farmers plowed up more than nine million acres of reserve land.

With last year's crops hit by bad weather, the prospects are for even more intense pressure on U.S. soil in 1975 to help meet the world-wide food crisis.

Most farmland is cared for improperly—four billion tons of topsoil erode annually—and at least 23 million acres of last year's cropland should but won't be returned to grass or woodland.

Timber—A temporary cut-back in the demand for wood, and continuing progress in reforestation, relieved pressure on U.S. woodlands last year.

With sharply increasing demands in the future, though, the outlook is just fair.

Minerals—The days of cheap fuel and extravagant consumption are over.

The U.S. is now dependent on foreign imports for bauxite and manganese as well as oil and many other minerals.

The energy squeeze urgently calls for: (1) conservation, and (2) research and development of alternative sources, including solar and geothermal power, the EQ findings show.

Water—Serious problems continued to hold back water pollution clean-up last year.

They ranged from Presidential impoundment of $18 billion in local-level water treatment funds to a court ruling that allows a Minnesota firm to dump 60,000 tons of wastes into Lake Superior each day.

With continued fund shortages, little more than a third of the country's water supply will meet 1977 clean-up requirements.

The EQ, first published in 1969, has been commended by some government officials and environmental leaders as a "unique, authoritative journalistic evaluation of life quality."

What is the general trend since the annual index began?

National Wildlife summarizes its pessimism by relating that "since the first survey, all seven indices have declined—particularly those for wildlife, living space, soil and minerals."

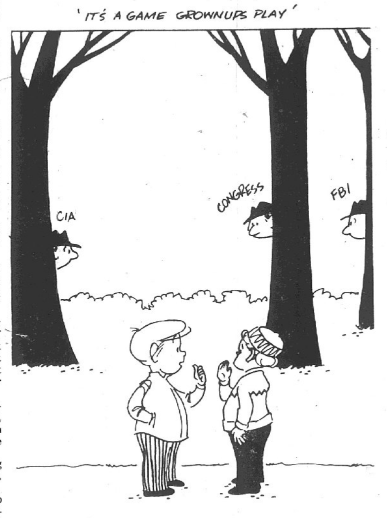

Regional airport dilemma

Build new facilities at Lambert or . . . . . .

By GAYLE BISHOP
Community Relations Manager
Lambert-St. Louis Airport

Lambert-St. Louis International Airport has the capability of being expanded to serve as the primary air carrier airport for the St. Louis region through 1995, according to the Ralph M. Parsons Co.

The Los Angeles consulting firm conducted the master plan study to determine the future of Lambert. The six-month study was jointly sponsored by the St. Louis Airport Authority, Missouri-St. Louis Metropolitan Airport Authority and Federal Aviation Administration.

The conclusion is based on the forecast of aviation demand performed in this study, and the results of the analyses of the capabilities of the runway-taxiway system, the terminal area, the airport vehicular circulation system, the ground access system and other support systems to meet requirements generated by the aviation demand forecast.

Ultimate capacity of Lambert has not been established because this study did not go beyond the year 1995 and it does not address planning that may be needed beyond that date.

The study points out that expansion of Lambert will bring with it certain adverse environmental impacts, specifically in the areas of continuation of high levels of aircraft noise and air pollution.

The report also makes recommendations for land use planning in the airport environs for mitigation of some of the adverse impacts.

Highlights include:

Forecast of Aviation Demand:

—Scheduled air carrier passenger enplanements are expected to increase from 3.2 million passengers in 1973 to 11.2 million in 1995.

—Unconstrained future general aviation demand cannot be accommodated at Lambert. General aviation activity will be limited by the airport's capacity of 100,000 annual operations by 1995.

Runway-Taxiway System:

—Develop a dual-lane runway system with a primary takeoff runway of 11,000 feet (sufficient for non-stop flights to Europe and Hawaii) and a primary landing runway of 10,000 feet.

—Plan for general aviation growth to be accommodated at other airports in the area.

—Develop a two-lane taxiway system to minimize taxiing delays and four or five high-speed taxiway exits in each direction from the landing runway threshold.

Terminal Area:

—To meet 1995 requirements, development of a new terminal in the area south of the parallel runways and to the southeast of the existing terminal.

—Provide all-weather aircraft boarding by passengers through loading bridges from second-level concourses at the new terminal.

—Connect the proposed three units of the new terminal to each other and to the existing terminal by a people-mover system.

—The new parking facility should be integrated with the existing garage and provide access from the garage to the new terminal by pedestrian bridges.

General Aviation:

—Allow a continuation of general aviation operations at Lambert up to the limits of the runway capacity, particularly the business-jet type of activity, with some reduction in light single and twin-engine aircraft operations.

—The St. Louis metropolitan area has 29 airports, many of which appear capable of improvement and expansion to economically accommodate general aviation growth.

Consideration should be given to acquiring and expanding one or more existing general aviation airports, or acquiring a site to develop a new general aviation airport. If general aviation is not accommodated at other airports, then both general aviation and air carrier traffic at Lambert would suffer capacity constraints.

Ancillary Facilities:

—Relocate air cargo facilities to the southeast corner of the airfield by 1985.

—Locate the post office site southeast of the proposed cargo area. This site will share a common service road on the air side with the proposed cargo facilities, which will connect these facilities to the terminal apron.

—Retain National Guard facilities in their current locations.

Ground Access:

—The present passenger terminal access system will be reaching its practical limits within the next decade.

—The proposed highway improvement program will provide two to three times as many freeway and highway lanes serving the vicinity of the airport in 1995 as exist under present conditions and will be adequate to accommodate projected traffic increases from airport-related traffic in the immediate vicinity of the airport in 1995 and for some time after.

—Develop a new access and circulation system that separates various traffic functions on specialized road systems.

—Develop a complete ring road system of surface arterials to supplement the primary freeway system, extending the south frontage road across Interstate 70 to join the north frontage road and widening the south frontage road.

—Realign and widen Brown Road east of the airport runway extension.

Construction Staging and Developing Costs:

—The estimated total cost of developing Lambert is $145 million. The estimated St. Louis Airport Authority, FAA and tenant shares of this cost are $94 million, $23 million and $28 million, respectively.

—Develop the 10,000-foot north runway 12L-30R by 1980 to increase the runway system capacity and to reduce delay costs. Extend south runway 12R-30L to 11,000 feet for non-stop service to overseas destinations by 1990.

—Construct the first cargo facility element by 1980 to allow expansion of the parking garage.

—Construct highway access connections to the Innerbelt-I-70 interchange upon its completion around 1980.

—Construct the first phase of the proposed new passenger terminal by 1985.

Aircraft Noise and Air Pollution:

—Aircraft noise is expected to reduce by 22 per cent by 1985 from current levels because of federal regulations on acoustical modifications of aircraft engines. However, a return to 1974 noise levels will occur by 1995 because of progressive gradual increases in daily operations. Additional relief may be provided by the use of noise abatement flight procedures such as the two-segment landing approach.

—Reductions in community annoyance by noise will have to be accomplished by changing land-use patterns in the airport environs over time.

—The airport may exert a significant localized impact on the air quality levels for one major air pollutant, hydrocarbons. The situation will remain severe until 1990, when the effects of pollution controls installed on jet engines manufactured after 1978 will signifcantly be felt.

Airport Communities Overview:

—Through the open planning process, the communities have expressed a preference for the retention of Lambert at its present location.

—Residential development in north county will take two forms: higher-density apartments or condominiums as redevelopment in existing residential neighborhoods and new low-density single-family homes in open areas to the west and north of existing development.

—Cooperative planning programs should be undertaken between the airport communities and the airport in order to better understand mutual problems and plan for compatibility of land uses.

. . . . . . recognize that it's too hemmed-in?

By ARVEN H. SAUNDERS
Executive Director
St. Louis Metropolitan Area Airport Authority

We have initiated a detailed evaluation of the Ralph M. Parsons Co. proposals to increase the capacity of Lambert Field within its basic existing boundaries.

Prior to such evaluation, study of the preliminary Parsons report form shows a few areas that should be evaluated by those taking an objective look at the full Parsons master plan report:

1. Since the possibilities of new technology are so uncertain, what is the capacity of Lambert with current air traffic control procedures and without technological improvements?

2. When will Lambert traffic, even with pessimistic forecasts, reach this point?

3. Since the airlines would be the principal backers of the new terminal, what are the reasons for believing the airlines would reverse course and accept the previously rejected concept?

4. Since the East-West Gateway Coordinating Council says that Interstate 70 will be operating beyond its capacity without any airport traffic, how can improvements in the airport internal road system alone really change the situation?

5. Since Category I minimums are available at present only on the crosswind runway, what provisions have been made for attaining basic Category I instrument landing system standards on the main runways?

6. Is there any hope for attaining Category II standards which is the current minimum standard for major airports?

7. Since the master plan is based on low traffic forecasts, what does the plan provide if the forecasts are indeed too low and future activity is higher than indicated in the master plan study?

8. Newer airport terminals, such as Dallas-Fort Worth, Newark, Detroit and Kansas City, provide from 6.2 to 6.7 acres per aircraft gate. The Lambert master plan would provide a terminal area of only 3.4 acres per gate position. How can all the necessary facilities be provided in this area when all the new terminals required more?

9. Previous studies indicate the need for 100 acres in the 1980s and ultimately 300-400 acres for cargo requirements. What are the reasons for believing that 30 acres will be adequate?

These are some of the questions that we will be using to test the Parsons proposals for suitability and their feasibility for extending the life of Lambert Field.

Tipton

28TH ANNIVERSARY SALE!

SHOWROOM WAREHOUSE

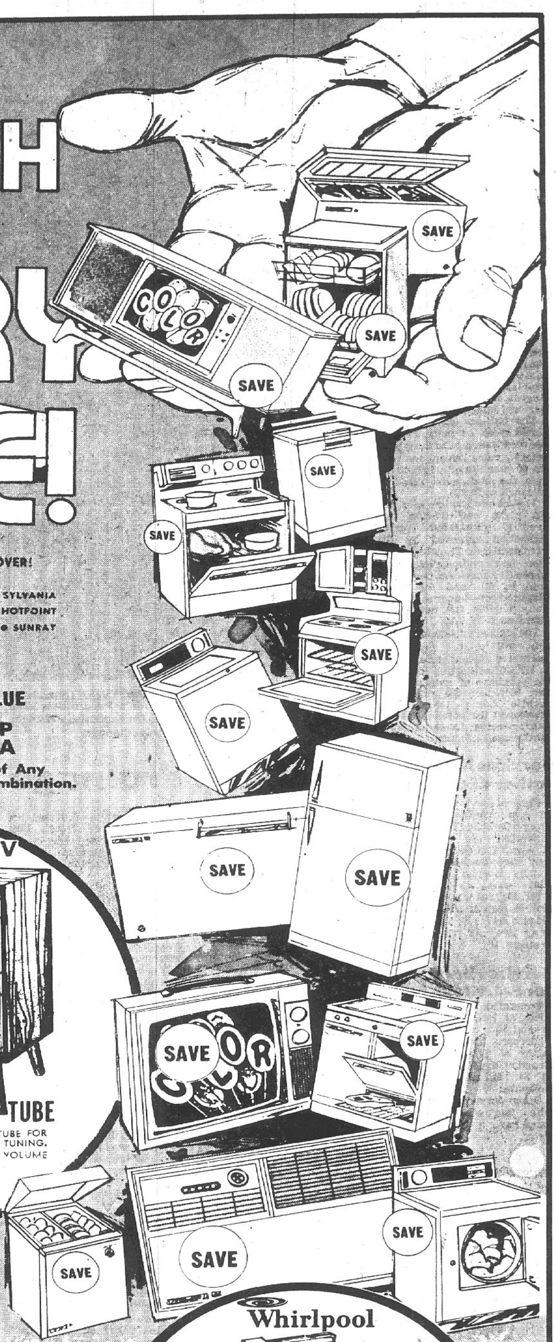

Everything on sale marked with an orange tag! Big, Big Savings on Black & White TV's to huge Color Consoles. From 30" Electric Ranges to Upright and Chest Freezers. From Washers and Dryers to Refrigerators. Hurry! Get Big Savings Now!

GIANT SELECTION OF NAME BRANDS! LOOK 'EM OVER! TAKE YOUR CHOICE!

• ADMIRAL • GE • QUASAR • PHILCO • RCA • SANYO • SYLVANIA • ZENITH-AMANA • MAGNAVOX • CALORIC • FRIGIDAIRE • HOTPOINT • KITCHENAID • LITTON • SHARP • MAGIC CHEF • MAYTAG • SUNRAY • WHIRLPOOL

FREE $25 VALUE ROOFTOP ANTENNA
With Purchase of Any Color Console or Combination.

Hotpoint

11.6 CU. FT. UPRIGHT FREEZER

11.6 CU. FT. CAPACITY. LARGE SLIDE-OUT BASKET. FOUR DOOR SHELVES. FV12

$228

RCA COLOR TV

100% SOLID STATE

25" DIAGONAL PICTURE TUBE

SUPER ACCUCOLOR BLACK MATRIX PICTURE TUBE FOR RICH BRILLIANT COLOR. AUTOMATIC FINE TUNING. LIGHTED CHANNEL INDICATORS. STAY SET VOLUME CONTROL. FREE ROOFTOP ANTENNA. FT518

$468

TIPTON Peace of Mind SERVICE

EXCLUSIVELY FOR OUR CUSTOMERS ONLY!

Hotpoint

11.6 CU. FT. REFRIGERATOR FREEZER

NO DEFROST REFRIGERATOR. 86 LB. TOP FREEZER DEEP DOOR SHELVES. CTA12

$198

RCA

9" DIAGONAL PICTURE TUBE

LIGHTWEIGHT PORTABLE, UHF-VHF TUNING. BUILT - IN ANTENNA. SHARP, CLEAR PICTURE. 09

$58

***TIPTON GUARANTEE**

If in 30 days you find the same merchandise that you purchased from Tipton at a lower price we will refund the difference or buy it back.

"YOU GOTTA BE HAPPY"

Whirlpool

AUTOMATIC DRYER.

ADJUSTABLE CYCLE. LARGE LINT SCREEN. 70 MINUTE TIMER. LAE 320.

$99

master charge

AND OTHER CREDIT TERMS

SANYO COLOR TV

15" DIAGONAL PICTURE TUBE

KEYED AUTOMATIC GAIN CONTROL. FRONT MOUNTED SPEAKER. BUILT-IN ANTENNA. 61C31

$199

Whirlpool

AUTOMATIC WASHER

ADJUSTABLE CYCLE. FAMILY SIZE CAPACITY. MAGIC MIX LINT FILTER. LSA334

$149

OPEN MON. THRU SAT. 10 A.M. TO 9 P.M.
FAIRVIEW HTS. OPEN SUN. 11 TO 6

SALE AT ALL 9 TIPTON STORES

*BROWN CAMPUS — I-270 at Brown Rd. Showroom Warehouse
*5840 HAMPTON — 1 Mile South of Chippewa
*2212 CHAMBERS RD. — At Halls Ferry Road
*3542 LEMAY FERRY RD. — ½ Mile No. of Lindbergh
*11050 ST. CHARLES RD. — 1 Block East of Lindbergh
*1166 MANCHESTER RD. — 2/10 Mile East of Highway 141
*2428 WEST CLAY — In St. Charles Shopping Plaza
*FAIRVIEW HEIGHTS, ILL. — Hwy. 50, ¼ Mile West of Hwy. 159
*GRANITE CITY, ILL. 3001 Nameoki Rd. at Pontoon

Tipton reserves the right to offer these items on sale again.

GI home loan interest down

The maximum interest rate on Veterans Administration GI home loans dropped from 9 per cent to 8.5 per cent effective last week, it was announced Friday by Richard L. Roudebush, administrator of Veterans Affairs.

Roudebush, who established the lower VA rate after consultation with the Secretary of Housing and Urban Development, noted that the reduction was the second since Nov. 24, when the maximum interest rate was 9.5 per cent.

The new 8.5 per cent rate also will apply to FHA home loans, he added.

The 8.5 per cent rate is the lowest since April 1974, when the rate was increased from 8.25 to 8.5 per cent. It rose to 9 per cent last July and 9.5 per cent in August, and then was cut to 9 per cent effective Nov. 25.

The half-per cent decrease would mean as much as $9.90 per month savings to the typical veteran home buyer, and over the 30-year life of a $27,500 VA loan, the total saving could be as much as $3,535.

The administrator said the VA home loan market was greatly expanded under legislation approved by the President Dec. 31, when more than four million veterans—whose GI home loans have been paid in full and the home disposed of—became potentially eligible for new loans guaranteed by VA.

The legislation also increased the maximum VA loan guarantee amount from $12,500 to $17,500, authorized loans for the purchase of mobile home lots, increased the amount of mobile home loans, and broadened the possibilities for guaranteeing loans on one-family condominiums.

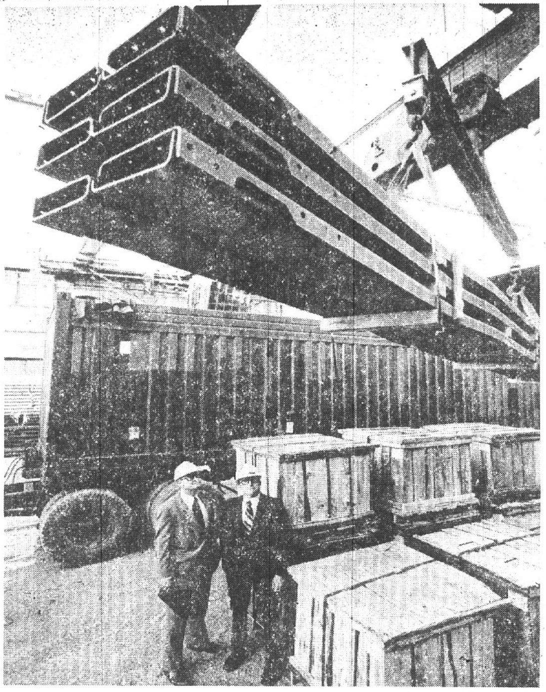

HEAT-TREATED TRUCK COMPONENTS made by A. O. Smith Corp. are loaded into a shipping container bound for a Ford Motor Company, Ltd., assembly plant in Amsterdam. Pictured are AOS sales executives William Atchison, account executive, left, and Paul Smaglick, general sales manager.

Smith overseas truck frame shipments

Officials of A. O. Smith Corp. have announced that the company will supply American-made chassis frame components for European heavy truck production.

The company will provide frame side members and cross members to Ford Motor Co., Ltd., the British subsidiary of Ford Motor Co.

These new major truck components will be used in the production of Ford's new H series, a line of super heavy-duty vehicles available in Europe in early 1975. The new trucks will be used for transcontinental service.

This marks the first use of a very high-strength type of steel for the frame side members of a European-made vehicle, Paul W. Smaglick, general sales manager for A. O. Smith's Automotive Division, reports. Side members form the backbone of a truck.

A unique heat-treating process invented and developed by A. O. Smith die quenches low alloy steel to provide high strength (110,000 pounds per square inch minimum yield) and improves fatigue properties.

This offers truck designers the potential of lighter, more durable, and less costly frames, A. O. Smith reports. It has used the process since 1959.

More than 2,000 sets of components are expected to be shipped in the first year of an agreement with Ford, Smaglick said. Financial details were not disclosed.

A set consists of two side rails and a number of cross members. The side rails measure between 18 and 31 feet long and weigh up to 540 pounds.

The components will be packaged in special shipping containers that will be sent by rail from Milwaukee to New York, and by ship from New York to Ford's plant in Amsterdam, where the H series trucks will be assembled. The overall project will be administered through the Ford Motor Co., Ltd. offices in London.

Smaglick said the project has been in development since an initial inquiry was made by Ford more than 15 months ago. Parts were provided for assembling special test vehicles, which were driven for more than one million miles by leading European fleets.

"All phases of the frame program were developed in close coordination with Ford Motor Co., Ltd.," Smaglick said.

"This included engineering and design aspects of the frame components as well as the logistic details involved in shipping from the Middle West of the United States to the middle of Europe."

He added that the overseas agreement brings a new dimension to A. O. Smith's relationship with Ford.

The companies began working together in 1906 when Henry Ford ordered an unprecedented 10,000 automotive frames from Arthur O. Smith, for whom the company is named. To handle what was at that time a huge order, A. O. Smith developed the first techniques for mass producing automotive frames.

Today, A. O. Smith Corporation is the world's leading producer of automotive and truck frames. Automotive component manufacturing plants are located in Milwaukee and Granite City.

A. O. Smith, with its subsidiaries, is a widely diversified manufacturer of electric motors, meter systems, auto and truck frames, agricultural feed storage and handling systems, water heater equipment, elevators and other products.

GSC Credit Union assets $12 million

Assets exceeding $12 million were cited by Granite City Steel Credit Union Manager Joe Lucido as 2,200 attended its annual dinner meeting this week at GCHS South.

Lucido reported the credit union now has assets of $12,156,000 and loaned $9,027,000 to members during 1974. Dividends paid to the 7,403 members totaled $460,879, it was reported.

Reports also were given by Earl Baker, chairman of the credit committee, and John Graham, chairman of the supervisory committee.

The members retained all six directors who were up for reelection. They are Leo Six, Robert Kelly, Charles King, Russell Robinson, Bert Houston and Alex Skubish. Baker and Gerald Griffith were re-elected to the five member credit committee.

ALL THE FISH YOU CAN EAT
FRIDAY, $1.69 AT GRANTS

Services held for father of GC man

Funeral services were held at 10 a.m. Wednesday at St. Joseph Catholic Church, Prairie duRocher for William H. Hayden, 65, of Fairview Heights who died Saturday at Community Hospital, Kissimmee, Fla.

Mr. Hayden was the father of Dale H. Hayden of Granite City. He also leaves his wife, another son, two sisters and two brothers.

Services held for F. J. Klein

Funeral services for Frank J. Klein, 72, Paderborn, Ill., were held at 10 a.m. Wednesday at Paderborn. Mr. Klein was the father of Theodore Klein of Granite City. He died Saturday at St. Elizabeth Hospital, Belleville.

Other survivors include his wife, two other sons, four daughters, a brother and a sister.

SHOPLIFTER FLEES

Jess Hadley of J. & J. Liquor Store reported to police he entered his store from the rear as a shoplifter was stealing some wine. The thief fled out the front door, dropping the wine as he left.

Nameoki drainage job ok'd

Nameoki Township Highway Commissioner Albert Bell Monday night agreed to purchase enough pipe to place an underground drainage line along a section of Vine Street which presently has a large culvert in front of several homes.

Work to install an underground drainage line along the block between Robert Street and Orville Avenue on Vine Street will begin this spring, Bell said.

Third Precinct Democratic Committeeman Joe Garcia requested at Monday night's regular Town Board of Auditors meeting that the pipe be ordered. Garcia told the board that Bell had been requested before to improve the Vine Street drainage in that block and had said he did not have the money.

Garcia contended the ditch is as deep as three and four feet in places. Bell responded that the ditch is only about two feet deep and said there are "other people with deeper ditches than that. If you can't do it for everybody, how can you do it for one?"

Township Supervisor Louis Whitsell commented he did not feel the issue was one of money and speaking of general drainage problems, told Bell, "You should do it as you can afford it until it is all done properly."

Whitsell contended the money is available in the hard road and general road funds and the highway department's revenue sharing fund.

Referring to a dispute involving Whitsell's refusal to recommend payment of other highway department bills, Bell responded, "What good is it. You won't approve paying the bills."

Whitsell responded that the highway commissioner's bills are to be approved only by the county superintendent of highways, not by the township supervisor.

Bell again stated he felt he should not help one area if he can not provide drainage assistance for all those in need. "I believe in the treatment of everybody the same," he commented. Whitsell answered, "That is your decision."

Whitsell said he does not have the authority to order the highway commissioner to do work. He added he does have several free employes under the Manpower Development Program who can do drainage work, but said he can not have them do work along the roads which are in the jurisdiction of the highway department's union.

Auditor Norman Hessler agreed, saying, "Manpower could not take work away from the highway department employes' union. They could not solve road problems."

The drainage problem on Vine Street was created when the highway department installed a 15-inch underground pipe along Vine Street between Orville and Miracle avenues in 1973.

A 15-inch pipe drains into that area and the new 15-inch pipe carries the water away, but the block in question remains between the two and the water backs up in the culvert.

When the pipe was installed in 1973, the street department enlarged the culverts under the driveways between Robert Street and Orville Avenue in an attempt to keep the water moving. Garcia contended the work was unsuccessful and water backs up in the culvert.

Bell estimated the pipe could cost as much as $1,500, but agreed to use revenue sharing funds for it. The auditors voted unanimously to have him purchase the pipe this winter and install it in the spring.

"Officer Friendly" program praised

By WALTER STRANGE
Press-Record Staff Writer

The "Officer Friendly" program has been the most successful police program ever started in Granite City, Chief of Police Ronald Veizer told the Breakfast Kiwanis Club at its meeting in Charlie's Restaurant.

"I feel this program has done more to help protect our children and bring about a better understanding of police work than any other," Veizer commented.

He said the plice department has a tighter patrol schedule throughout the city and the response time to calls has decreased. This should cause an overall reduction in crime, Veizer remarked. "One bad point of the increased patrol is that we had to go to one-man cars, and for the officer's safety this is not the best, nor is it recommended."

He said the Granite City Police Department has 48 sworn officers, five civilian dispatchers, three clerks, 13 vehicles with radios and emergency equipment, two tri-cars and one "getabout" for servicing parking meters.

Chief Veizer said that the reorganization of the department that took place a few months ago is "beginning to pay off" in more efficient police services.

He explained the department is made up of three divisions, each headed by a captain. The divisions are the patrol division, consisting of four lieutenants, eight sergeants and 25 patrolmen. These make up the uniformed force that patrols the city seven days a week, 24 hours a day.

The investigation division has four detectives and a juvenile officer, while the service division includes the radio dispatchers and is responsible for all maintenance of equipment. The three division captains report to a lieutenant-colonel in charge of operations.

The Chief told the club that the most common crime is the house burglary. Burglaries make up about 74 per cent of the crimes in Granite City, he said.

He recommended the type of locks to use and suggested that residents leave lights on when away, and have a neighbor check the house. Chief Veizer said that it is a good idea to have a neighbor take the phone off the hook for a few minutes two or three times a day.

The chief explained that a professional burglar frequently will drive by a neighborhood, pick out a house, get the address, check a directory for the phone number and call it. If no one answers, he assumes no one is home, but if he gets a busy signal he will look for other victims.

Asked about the narcotic problem, Chief Veizer said, "It is bad in our area. With the creation of the new Metropolitan Enforcement Group (MEG), local police should get some help in controlling street pushers and suppliers."

Norman Kinder president of the club was the program chairman.

SELLING YOUR HOME?
Call REINHARDT, Realtor

At "TEMPEL'S"
1535 Johnson Rd.
LARGE PIZZA
AND
PITCHER OF BEER
ONLY $4.95
Daily 3 P.M. 'til 8 P.M.

JANUARY CLEARANCE
AT LOIS' . . .
50% OFF
ON ALL MERCHANDISE
EXCLUDING BRAS & GIRDLES
SORRY—ALL SALES FINAL
Lois' Fashion hut
4306 NAMEOKI ROAD
Due to Nameoki Rd. construction take Pontoon Rd. to Wabash to Ferguson straight to Lois' Fashion Hut and SAVE!

FREE
$10 worth of Kentucky Fried Chicken when you buy any of these fine Frigidaire appliances.

Just when you need it most, Frigidaire's come up with a way to give you something more for your money: $10 worth of Kentucky Fried Chicken, free, when you buy any of these popular Frigidaire appliances between January 19th and February 9th. So act now! Help fight inflation, and have a barrel of fun on Frigidaire in the bargain. See the coupon for details.

Get $20 worth of free Kentucky Fried Chicken with this Frigidaire Laundry Pair. Solve big-family wash day problems with a Heavy Duty washer and matching big-capacity dryer from Frigidaire. Wash 1 pc. to 18 lbs. with Normal or Gentle agitation, warm or cold rinses, spins that pamper delicates or damp-dry cottons, even knits, thanks to a special Frigidaire Knits cycle. You can set the dryer for just about any item in your laundry basket, including knits and permanent press. To cut ironing time, an automatic cool down period at the end of each cycle helps keep laundry wrinkles from setting.

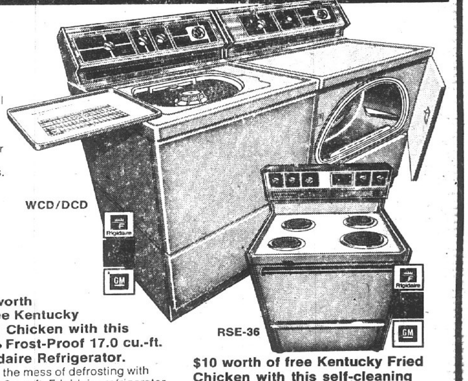

WCD/DCD

RSE-36

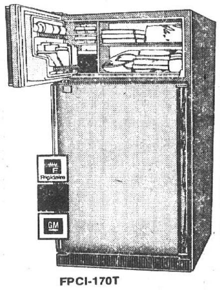

FPCI-170T

$10 worth of free Kentucky Fried Chicken with this 100% Frost-Proof 17.0 cu.-ft. Frigidaire Refrigerator. Forget the mess of defrosting with this 17.0 cu.-ft. Frigidaire refrigerator because it's 100% Frost-Proof. Keep fresh foods at your fingertips with three fully-adjustable cantilever shelves. For even more convenience you can add an Automatic Ice Maker, at extra charge, whenever you're ready.

$10 worth of free Kentucky Fried Chicken with this self-cleaning Frigidaire Electri-clean oven Range. End the drudgery of oven-cleaning with this Frigidaire 30" range that can clean its oven automatically, electrically, leaving only a trace of ash to wipe away. Prepare meals even when you're out with the help of its convenient Automatic Cook Master control.

Have a barrel of fun on Frigidaire!
Hurry! Offer good January 19th thru February 9th

FREE PARKING
FREE DELIVERY

FRIEDMAN'S
FIFTH & MADISON
MADISON, ILLINOIS
PHONE 877-6000

OPEN EVERY DAY
8 A.M. to 5:30 P.M.
EXCEPT FRIDAY
8 A.M. to 8:30 P.M.

Now, national offers you an exciting new look for your table!

T.M.

Vista-Montrose Hand Painted STONEWARE

THE TREND IS . . . EARTH TONES FOR YOUR TABLE

. . . and here's that coveted look in 2 exciting patterns Vista & Montrose . . . ideal for today's busy life. Stoneware is so popular with today's woman, it's casual or can appear at a formal dinner with equal ease. Enjoy the bold, new look of this handpainted creamy stoneware — bodered in rich deep brown.

SAVE OVER 40% ON EACH PLACESETTING PIECE

2ND WEEK OFFER!

Each week a different placesetting piece will be offered at these fantastic savings. You can build an entire set at a fraction of what you would normally have to pay!

THIS WEEKS FEATURE REGULAR 99¢

SOUP/CEREAL BOWL FOR ONLY **53¢ EA.**

With each and every $3.00 purchase on the featured week!

FEATURE WEEK	ITEM	REG. PRICE	FEATURE PRICE	
1-6-11	Dinner Plate	99¢	53¢	with each and every $3.00 purchase on feature week.
2-7-12	Soup/Cereal Bowl	99¢	53¢	with each and every $3.00 purchase on feature week.
3-8-13	Cup	99¢	53¢	with each and every $3.00 purchase on feature week.
4-9-14	Saucer	99¢	53¢	with each and every $3.00 purchase on feature week.
5-10-15	Salad Plate	99¢	53¢	with each and every $3.00 purchase on feature week.

The above items will be sold at these special prices only on the weeks they are featured.

HERE'S HOW IT WORKS

THIS SCHEDULE WILL BE REPEATED 3 TIMES FOR A TOTAL OF 15 WEEKS TO ALLOW YOU AMPLE TIME TO COLLECT A COMPLETE SET OF YOUR CHOICE.

Choose the pattern you like best — Vista or Montrose so ideal for our modern lifestyles. Pop these oven-proof, dishwasher-safe dishes from freezer, to oven, to table, with no fear of fading, breakage or chipping. Craze resistant, you'll enjoy the lasting beauty of Vista or Montrose stoneware forever . . . start your set today.

EXCITING COMPLETER PIECES

Designed to go with either pattern . . . so you can collect two complete sets for little more than the price of one!

CHOP PLATE	$3.99
SUGAR/CREAMER	$4.99
VEGETABLE BOWL	$3.99
SALT & PEPPER	$2.99
BUTTER DISH	$3.99
GRAVY BOAT	$3.99
COFFEE — TEA SERVER	$8.99
CASSEROLE	$8.99
SOUP PLATE (Set of 2)	$2.99
COFFEE MUG (Set of 2)	$2.99

FREE 100 EAGLE STAMPS

WITH THIS COUPON AND PURCHASE OF $10.00 OR MORE EXCLUDING LIQUORS, TOBACCOS AND FRESH MILK PRODUCTS. OFFER EXPIRES TUESDAY, FEB. 4, 1975
LIMIT ONE COUPON PER FAMILY

national

SUPER SPECIAL

WAS 73¢

WHITE OR COLORS

CHARMIN TISSUE

4 Roll Pkg. **59¢**

WITH COUPON INSIDE

SUPER SPECIAL

WAS 78¢

FRESH REGULAR
UNITS OF 6 LBS. OR MORE

GROUND BEEF

Lb. **68¢**

PLUS EAGLE STAMPS!

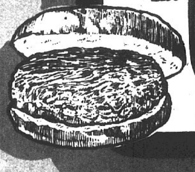

SUPER SPECIAL

NATIONAL GRADE A

LARGE EGGS

Dozen **58¢**

WITH COUPON INSIDE

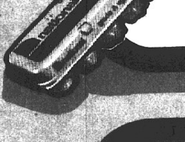

SUPER SPECIAL

WAS 2/79¢

HALVES OR SLICED

Orchard Park PEACHES

3 303 Cans **$1**

WITH COUPON INSIDE

SUPER SPECIAL

WAS $1.19

FRESH LEAN
MIXED RIB, LOIN, 1st CUTS, 1/4th LOIN

PORK CHOPS

Lb. **98¢**

PLUS EAGLE STAMPS!

SUPER SPECIAL

WAS $1.31

REGULAR OR ELECTRIC

Old Judge COFFEE

1-lb. Can **89¢**

WITH COUPON INSIDE

EVERYDAY 'SUPER' FOOD

PLUS THE EXTRA CASH SA

Our perishable prices change only when necessary due to market conditions.

T.M.
national

NOTICE

If any of the advertised items are not available during the period covered by this National Super Market, Inc., Advertisement, you are entitled to a similar product of equal or better quality as a substitute for the advertised price (or lower price), or at your option you may have a "Rain Check" to purchase the advertised product at a later time at the advertised price.

THE "WAS" PRICES IN THIS ADVERTISEMENT REFER TO THE LAST REGULAR PRICES BEFORE THE PRICES SHOWN BECAME EFFECTIVE.
NOTE: REGULAR PRICES ARE NOT "SPECIALS" OR "SUPER SPECIALS"

ORCHARD PARK BREADED **PERCH PORTIONS** 12-oz. Pkg. 69¢
NORLAND **PERCH FILLETS** 1-Lb. Pkg. 98¢

SUPER SPECIAL — WAS $1.59 — CENTER CUT **Halibut Steaks** $1.49 Lb.
2 to 3-lb. Avg. Halibut Roast Lb. $1.29

SUPER EVERYDAY PRICE! — WAS $1.55 — U.S.D.A. CHOICE CENTER CUT **Sirloin Steak** $1.49 Lb. USDA CHOICE
Boneless Center Cut Lb. $1.79

SUPER SPECIAL — WAS $1.19 — FRESH, LEAN, MIXED RIB, LOIN, 1st CUT, ¼ LOIN **Pork Chops** 98¢
COUNTRY STYLE RIBS Lb. $1.09

SUPER EVERYDAY PRICE! — WAS $1.29 — FLAVOR LOK VACUUM PACKED **Sliced Bacon** $1.19 Lb.
National Hot Dogs 12-oz. 79¢

PURE PORK **RICE'S PORK SAUSAGE** 1-Lb. Roll $1.28 — 1½-LB. ROLL $1.89
KREY ALL MEAT LINK **POLISH SAUSAGE** Lb. $1.19 — MAX GERMAN .... Lb. $1.39
U.S.D.A. CHOICE **T-BONE STEAK** Lb. $1.68 — PORTERHOUSE STEAK .... Lb. $1.78
"TOP OF THE MORNING" **SLICED BACON** 1-Lb. Pkg. $1.28 — 2-LB. THICK $2.55

SUPER EVERYDAY PRICE! — WAS $1.68 — U.S.D.A. CHOICE FRESH BEEF **Cube Steaks** $1.58 Lb. USDA CHOICE
6th & 7th STANDING RIB ROAST Lb. $1.29

SUPER EVERYDAY PRICE! — WAS $1.49 — U.S.D.A. CHOICE FIRST CUT **Round Steak** $1.39 Lb. USDA CHOICE
Center Cuts Lb. $1.49

SUPER EVERYDAY PRICE! — WAS 59¢ — U.S.D.A. INSPECTED FARM FRESH, FRYER **Breast Quarters** 55¢ Lb.
LEG & THIGH QUARTERS Lb. 59¢

SUPER EVERYDAY PRICE! — WAS $1.45 — HUNTMASTER FULLY COOKED, WHOLE **Boneless Ham** $1.39 Lb.
Half Hams Lb. $1.49

Oak Brand **CHOPPED HAM** 1-Lb. Can $1.19
HUNTER, MAYROSE or KREY, By the Piece **ALL MEAT BOLOGNA** Lb. 89¢
HUNTER, MAYROSE or SURREY FARM **SLICED BACON** Lb. $1.39
MAYROSE ALL MEAT, BEEF or **SKINLESS WIENERS** 12-oz. Pkg. 79¢ — HUNTER ALL MEAT WIENERS .... 12-oz. 79¢

SUPER SPECIAL — WAS 73¢ — WHITE OR COLORS **CHARMIN TISSUE** 4 Roll Pkg. 59¢ WITH COUPON BELOW

SUPER SPECIAL — WAS 2/79¢ — HALVES OR SLICED **Orchard Park PEACHES** 3 303 Cans $1 WITH COUPON BELOW

COUPON SPECIAL N. 2 (Was 73¢) **Charmin Tissue** 4 Roll Pkg. 59¢
With this coupon and purchase of $7.50 or more excluding Liquors, Tobaccos and Fresh Milk Products. Offer expires Tues., Feb. 4, 1975. Limit one coupon. Redeemable at National Super Markets.

COUPON SPECIAL N. 4 (Was 2/79¢) ORCHARD PARK HALVES OR **Sliced Peaches** 3 303 Cans $1.00
With this coupon and purchase of $7.50 or more excluding Liquors, Tobaccos and Fresh Milk Products. Offer expires Tues., Feb. 4, 1975. Limit one coupon. Redeemable at National Super Markets.

COUPON SPECIAL N. 9 **WORTH 20¢** When you Purchase one 24-ct. Pkg. "DELICIOUS TREAT ON A STICK" **POP 'N FUDGE**
Offer expires Tues., Feb. 4, 1975. Limit one coupon per family. Redeemable at National Super Markets.

COUPON SPECIAL 8 **WORTH 20¢** When you Purchase one 7-oz. Can **Cling Free Fabric Softener**
Offer expires Tues., Feb. 4, 1975. Limit one coupon per family. Redeemable at National Super Markets.

COUPON SPECIAL N. 10 **WORTH 10¢** When you Purchase Any Pkg. **Orchard Park RICE**
Offer expires Tues., Feb. 4, 1975. Limit one coupon per family. Redeemable at National Super Markets.

'SUPER' SPECIAL — Was 79¢ — 10¢ OFF LABEL **Palmolive Liquid** 22-oz. Btl. 69¢
'SUPER' SPECIAL — Was 32¢ Ea. — VAN CAMP **Pork & Beans** 3 300 Cans 89¢
'SUPER' SPECIAL — Was 39¢ Ea. — TANGY **Brooks Catsup** 3 12-oz Btls. $1.00
'SUPER' SPECIAL — Was 37¢ Ea. — BROOKS **Chili Hot Beans** 3 303 Cans $1.00

Green Giant 'Super' Specials

Was 39¢ Ea. — GREEN GIANT CREAM OR WHOLE **GOLDEN CORN** 3 303 Cans $1.00
Was 39¢ Ea. — GREEN GIANT FRENCH STYLE OR **Cut Green Beans** 3 303 Cans $1.00
Was 49¢ Ea. — GREEN GIANT **Sweetlet Peas** 2 303 Cans 89¢

SUPER SPECIAL — Was 59¢ Ea. — ORCHARD PARK GRAPEFRUIT OR **Orange Juice** 2 46-oz. Cans $1.09

READER'S DIGEST **Breakfast Shopper**
WAS 62¢ — LIBBY'S **TOMATO JUICE** 46-oz. Can 59¢
WAS 33¢ Ea. — MINUTE MAID FROZEN GRAPEFRUIT OR **ORANGE JUICE** 3 6-oz. Cans 89¢
Was 21¢ Ea. — ORCHARD PARK **FROZEN WAFFLES** 5 5-oz. Pkgs. 89¢
WAS 59¢ Ea. — ORCHARD PARK **COFFEE CREAMER** 2 Qt. ctns. 89¢

SUPER EVERYDAY PRICE! NATIONAL'S FRESH CRISP **Potato Chips** 12-oz. Box 89¢
Plus Eagle Stamps

SUPER — Was $1.39 — NATIONAL ... **2% Gra...** Gal. Jug $...

national...the
T.M.

NATIONAL'S "DAWN DEW FRE...

FLORIDA **HONEY TANGERINES** 3 Lbs. 89¢
Just in and just wonderful. Easy to peel. Rich in flavor, rich in juice. Buy them at your National.

WAS 49¢ — **Tasty FRESH BROCCOLI** Bunch 43¢

WHITE SEEDLESS **Large Grapefruit** 5 For 99¢
MEDIUM SIZE, SEEDLESS **Sunkist Oranges** 30 For $1.29
CRISPY FRESH FOR HEALTHFUL SALAD **Romaine Lettuce** Lb. 39¢
NORTHWESTERN, FINEST GRADE **Large Anjou Pears** Lb. 39¢
EXTRA JUICY, THIN SKIN LARGE **Florida Oranges** 5 Lbs. 79¢

SPICY SWEET EXTRA JUICY **LARGE TEMPLE ORANGES** 14 For $1.00

"Super" Specials

WAS ... Ea. — CHEF BOY-AR-DEE BEEFARONI OR **MINI RAVIOLI** 2 300 Cans 89¢
WAS ... Ea. — CHEF BOY-AR-DEE **CHILI With BEANS** 2 15½-oz. Cans $1.09
EVERY DAY — BRUNSWICK **OIL SARDINES** 4 ¼-Size Cans $1.00
WAS 99¢ — LADY LIKE PINK **FABRIC SOFTENER** Gal. Jug 89¢
WAS 99¢ — NABISCO **CHIPS AHOY** 14-oz. Pkg. 89¢
WAS 93¢ — NABISCO, COOKIES **COOKIE BREAK** 15-oz. Pkg. 79¢
WAS 43¢ Ea. — GOLDEN DIPT **BREAD CRUMBS** 2 8-oz. Pkgs. 79¢

FRO... STOKELY V...
Stokely's FLAVOR SAVOR BAG MIXED VEGETABLES
Reg. Pkg. MIX or MATCH 7...

D PRICES... on meats too!

AVINGS OF EAGLE STAMPS!

ALL BEEF SOLD AT YOUR NATIONAL IS U.S.D.A. GOV'T. GRADED CHOICE

national

Coupon offers and "Super" Specials are Good through Tuesday of Next Week.

SUPER EVERYDAY PRICE! U.S.D.A. CHOICE 2-lbs. OR MORE, BONELESS **Beef Stew** $1.29 Lb. USDA CHOICE. Under 2-lbs. Lb. $1.39

SUPER SPECIAL. FRESH, REGULAR 6-LBS. OR MORE **Ground Beef** WAS 78¢ Lb. 68¢. Chuck Quality 2-lbs. or More Lb. 99¢

SUPER EVERYDAY PRICE! SELECT SHANK PORTION **Fully Cooked Ham** WAS 79¢ Lb. 69¢. Butt Portion Lb. 85¢

SUPER EVERYDAY PRICE! U.S.D.A. CHOICE **Rib Steaks** WAS $1.49 Lb. $1.39. USDA CHOICE. Club Steaks Lb. $1.68

ALL MEAT, BRICK STYLE **HODGE'S CHILI** 15-oz. Can 98¢

ARMOUR SPEEDY-CUT, WHOLE **BONELESS HAM** Lb. $1.49. HALF HAM .. Lb. $1.59

SEITZ SLICED **LUNCHEON MEATS** Lb. $1.19. ALL MEAT, BEEF or GARLIC BOLOGNA & PICKLE LOAF

SUPER EVERYDAY PRICE! U.S.D.A. CHOICE WHOLE, BONE-IN, STANDING **Rump Roast** $1.19 Lb. USDA CHOICE. PLATE BOILING BEEF Lb. 59¢

SUPER EVERYDAY PRICE! U.S.D.A. CHOICE BLADE CUT **Chuck Roast** Lb. 78¢. USDA CHOICE. Center Cuts Lb. 89¢

SUPER SPECIAL. BANQUET, HEAT & SERVE **Meat Entrees** WAS $1.69 $1.49 2-Lb. Pkg. Sliced Beef 2-lb. $1.98

USDA CHOICE **FREEZER MEATS** No Charge for Cutting & Wrapping

U.S.D.A. CHOICE SIDE OF BEEF Lb.	85¢
U.S.D.A. CHOICE, BEEF HINDQUARTER Lb.	98¢
U.S.D.A. CHOICE, BEEF FOREQUARTER Lb.	79¢
CUT IN STEAKS WHOLE PORK BUTTS Lb.	89¢

Exclusive National Offer. Look 'n Cook Picture Perfect **RECIPE CARDS** includes suggested menus and handy preparation schedules. Each set contains 12 cards. Sets No. 2 & 3 49¢ EA. FREE Recipe Box with purchase of Set No. 1. No coupon or purchase necessary. Enjoy Picture Perfect cooking now with "Look 'n Cook" from National.

SEITZ ALL MEAT, BEEF or **GARLIC BOLOGNA** 8-oz. Pkg. 75¢. SALAMI and PICKLE LOAF .. 8-oz. 75¢

KREY or MAYROSE, A.C. By the Piece **BRAUNSCHWIEGER** Lb. 79¢

HILLSHIRE FARMS SMOKED **SAUSAGE or POLSKA** Lb. $1.39

e meat people!

WE RESERVE THE RIGHT TO LIMIT

SUPER SPECIAL. REGULAR OR ELECTRIC **Old Judge COFFEE** WAS $1.31 1-lb. Can 89¢ WITH COUPON BELOW

SUPER SPECIAL. NATIONAL GRADE A **LARGE EGGS** Dozen 58¢ WITH COUPON BELOW

ESH" FRUITS & VEGETABLES

WASHINGTON **GOLDEN APPLES** Was 39¢ Lb. 3 Large Size Lbs. 89¢

U.S. No. 1 GRADE **RED POTATOES** 10 Pounds 79¢

duraflame 3 HR. FIRE LOGS Was 99¢ Each 89¢ CASE OF 3 LOGS $2.59

COUPON SPECIAL N. 11 WORTH 10¢ When you purchase one or more Pkgs. WHITE OR YELLOW **POPCORN** Offer expires Tuesday, February 4th, 1975. Limit one coupon per family. Redeemable at Your National Super Markets

'SUPER' SPECIAL Was 79¢	NATIONAL'S **Chum Salmon**	8-oz. Can	69¢
EVERYDAY PRICE!	15¢ OFF LABEL **Ajax Liquid**	Gt. Size	90¢
'SUPER' SPECIAL Was 49¢ Ea.	CHEF BOY-AR-DEE **Beefaroni**	2 300 Cans	89¢
'SUPER' SPECIAL Was $1.23	CHEF BOY-AR-DEE **Cheese Pizza Mix**	29-oz. Pkg.	99¢
'SUPER' SPECIAL Was 85¢	HEIFETZ TINY FRESH **Kosher Pickles**	16-oz. Jar	59¢
'SUPER' SPECIAL Was 55¢ Ea.	QUICK-COOKING **R-F Mostacciolli**	2 16-oz. Pkgs.	99¢
'SUPER' SPECIAL Was 2/29¢	BEEF OR CHICKEN & LIVER **Sire Dog Food**	4 15-oz. Cans	49¢

Sire Cat Food 4 15-oz. Cans 49¢

COUPON SPECIAL N. 1 NATIONAL GRADE A **Large Eggs** Doz. 58¢ With this coupon and purchase of $7.50 or more excluding Liquors, Tobaccos and Fresh Milk Products. Offer expires Tues., Feb. 4, 1975. Limit one coupon. Redeemable at National Super Markets.

COUPON SPECIAL N. 3 (Was $1.31) **Old Judge Coffee** 1-Lb. Can 89¢ With this coupon and purchase of $7.50 or more excluding Liquors, Tobaccos and Fresh Milk Products. Offer expires Tues., Feb. 4, 1975. Limit one coupon. Redeemable at National Super Markets.

COUPON SPECIAL N. 7 WORTH 20¢ When you Purchase one 48-oz. Btl. **MOP & GLO** Offer expires Tues., Feb. 4, 1975. Limit one coupon per family. Redeemable at National Super Markets.

COUPON SPECIAL 5 (Was 41¢ Ea.) VEGETABLE BEEF, BEAN OR SPLIT PEA **Great American Soup** 3 14-oz. Cans $1.00 Offer expires Tues., Feb. 4, 1975. Limit one coupon per family. Redeemable at National Super Markets.

COUPON SPECIAL N. 6 (Was 45¢ Ea.) ORCHARD PARK **White Hot Bread** 2 16-oz. Pkgs. 99¢ Offer expires Tues., Feb. 4, 1975. Limit one coupon per family. Redeemable at National Super Markets.

ZEN EGETABLES: UT GREEN BEANS, UT GOLDEN CORN, ORN ON THE COB (4 in), IXED VEGETABLES, WEET PEAS, RUSSEL SPROUTS 79¢

"Super" Specials

WAS 55¢	FFV SNACK OR **SALTINE CRACKERS**	Reg. Pkg.	49¢
WAS 65¢	EASY BRIGHT **LIQUID BLEACH**	Gal. Jug	59¢
WAS 47¢ Ea.	ORCHARD PARK FROZEN **LEMONADE**	2 12-oz. Cans	79¢
WAS 99¢	KRAFT SLICED **SHARP CHEDDAR**	8-oz. Pkg.	79¢
WAS 29¢ Ea.	PILLSBURY **WIENER WRAP**	4 4-oz. Pkgs.	$1.00
WAS 99¢	KRAFT **ORANGE JUICE**	Half Gal.	89¢
WAS 79¢	PURE VEGETABLE MARGARINE **BLUE BONNET**	1-lb. Pkg.	69¢

Was $1.69 REGULAR OR DIET **DR. PEPPER** 8 16-oz. Btls. $1.29 Plus Deposit

Was 85¢ CAMPBELL'S **V-8 JUICE** Six Pack 79¢

R SPECIAL. HOMOGENIZED de A Milk 123

SUPER EVERYDAY PRICE! KENWOOD BRAND 93 SCORE **BUTTER** Lb. Roll 83¢ Plus Eagle Stamps

SUPER EVERYDAY PRICE! JERSEY FARM ALL FLAVORS **Ice Cream** Half Gal. 89¢ Plus Eagle Stamps

SUPER SPECIAL. MACARONI & CHEESE **Kraft Dinner** Was 32¢ Ea. 3 7-oz. Pkgs. 89¢

IN NATIONAL STORES WITH BAKE SHOPS

NATIONAL BAKES IT GOOD . . . NATIONAL GUARANTEES IT!

- Was 67¢ — OLD FASHIONED **Rye Bread** — 1-Lb. Loaf **59¢**
- Was 6/90¢ — FRESH DAILY - RAISED **Glazed Donuts** — **6 For 75¢**
- Was 95¢ Doz. — FRESH BAKED **Fruit Bars** — Dozen **85¢**

COUPON SPECIAL N.20
WORTH 50¢
When you purchase one fresh baked
GOOEY BUTTER COFFEE CAKE
Offer expires Tuesday, February 4, 1975. Limit one coupon per family. Redeemable at National Super Markets that have an in-store bakery.

6 South Old Orchard	961-3606
Larimore and Bellefontaine	741-0243
HWY 141 & Manchester	227-6233
3320 South Jefferson	664-5304
Normandy Shopping Center	381-8052
2310 McCausland	647-2047
190 N. Florissant Rd.	524-2349
9430 Midland Ave.	426-3650
7017 South Lindbergh	892-2035
9612 Olive Street Rd.	997-1045
13041 New Halls Ferry Rd.	838-2245
8319 Jennings Rd.	389-5155
4331 Natural Bridge	385-0645
1024 Big Bend Blvd.	644-2064
4127 N. Grand	531-1751
2120 Tenbrook (Arnold)	296-0080
Twin City Mall (Crystal City)	937-9212
3100 Madison (Granite City)	451-9697
700 Carlyle (Belleville)	235-3411
504 Delmar (North Alton)	466-1915
Park & Buchanan (Edwardsville)	656-8919

The WAS PRICES In This Advertisement Refer to the Last Regular Prices Before the Prices Shown Became Effective.

NOTE: Regular Prices Are NOT "Specials" or "Super Specials".

There's A NATIONAL Store Near You!

HWY. 141 & MANCHESTER
LARIMORE & BELLEFONTAINE
2120 TENBROOK (ARNOLD)
TWIN CITY MALL (CRYSTAL CITY)
[illegible] DR. MARTIN LUTHER KING
[illegible] DR. MARTIN LUTHER KING
190 NORTH FLORISSANT ROAD
9430 MIDLAND AVENUE
[illegible] ST. CHARLES ROCK ROAD
[illegible] NATURAL BRIDGE
4331 NATURAL BRIDGE
8319 JENNINGS ROAD
[illegible] PAGE BLVD.
9612 OLIVE STREET ROAD
[illegible] OLIVE STREET ROAD
NORMANDY SHOPPING CENTER
[illegible] SOUTHWEST
[illegible] NORTH 20TH STREET
13041 NEW HALLS FERRY ROAD
[illegible] MONTGOMERY
[illegible] RIVERVIEW DRIVE
1024 BIG BEND BLVD.
4127 NORTH GRAND
[illegible] SOUTH GRAND
[illegible] SOUTH GRAND
3320 SOUTH JEFFERSON
2310 McCAUSLAND
7017 LINDBERGH (AT UNION)
[illegible] HAMPTON
No. 6 SOUTH OLD ORCHARD
[illegible] MANCHESTER
10047 GRAVOIS (AT ROCKHILL)
3100 MADISON (GRANITE CITY)
504 DELMAR (NORTH ALTON)
HWY. 67 & MILTON (EAST ALTON)
1100 CAMP JACKSON (CAHOKIA)
1982 VANDALIA (COLLINSVILLE)
PARK & BUCHANAN (EDWARDSVILLE)
1045 STATE ST. (EAST ST. LOUIS)
4215 CASEYVILLE (WASHINGTON PARK)
4615 NORTH BELT WEST (BELLEVILLE)
700 CARLYLE & SHERMAN (BELLEVILLE)

WE RESERVE THE RIGHT TO LIMIT!

IN NATIONAL STORES WITH GOURMET KITCHENS

HALF FRIED CHICKEN WITH FRENCH FRIES AND TWO ROLLS **$1.49**

POOR BOY SANDWICH Large Size **$1.49** Each

VINEGAR AND OIL COLE SLAW	Lb.	59¢
HOT SPAGHETTI WITH SAUCE	Pint	79¢
KREY SLICED N.C. BRAUNSCHWEIGER	½-Lb.	69¢
WISC. SLICED FANCY SWISS CHEESE	½-Lb.	99¢
MAYROSE SLICED BOLOGNA	½-Lb.	69¢
WISCONSIN SLICED BRICK CHEESE	½-Lb.	79¢
WAFER SLICED BONE COOKED HAM	½-Lb.	$1.39

FREE! ONE PINT SLAW or POTATO SALAD
When you purchase a bucket of 10 Pieces
GOLDEN FRIED CHICKEN $2.98

6 South Old Orchard	961-1012
Larimore & Bellefontaine	741-0230
Normandy Shopping Center	381-2717
1024 Big Bend Blvd.	645-3440
Hwy. 141 & Manchester	227-6112
13041 New Halls Ferry Rd.	838-1850
4127 North Grand	531-1750
7017 South Lindbergh	892-1830
9612 Olive Street Rd.	997-0973
2120 Tenbrook (Arnold)	296-2817
Twin City Mall (Crystal City)	937-9154
700 Caryle (Belleville)	235-0322
504 Delmar (North ALton)	466-1915
Park & Buchanan (Edwardsville)	656-1513

national

T.M.

SAVE WITH THESE COUPON OFFERS & SUPER SPECIALS *Plus* **Eagle Stamps**

COUPON SPECIAL (Was 99¢) N. 31
NEW! MILD MINT TASTE **MACLEANS** FLUORIDE TOOTHPASTE
7-oz. Tube **68¢**
Offer expires Tues., Feb. 4, 1975. Limit one coupon per family. Redeemable at National Super Markets.

COUPON SPECIAL (Was $1.95) N. 27
HEAD & SHOULDERS
7-oz. Tube or 11-oz. Lotion **$1.68**
Offer expires Tues., Feb. 4, 1975. Limit one coupon per family. Redeemable at National Super Markets.

COUPON SPECIAL (Was $2.09) N. 30
DIAL VERY DRY ANTI-PERSPIRANT
12-oz. Aerosol **$1.79**
Offer expires Tues., Feb. 4, 1975. Limit one coupon per family. Redeemable at National Super Markets.

IN NATIONAL STORES WITH KARE DRUGS

YOU CAN HAVE YOUR **Prescriptions Filled** AT THE STORES LISTED BELOW

• HWY. 141 & MANCHESTER	227-6245
• 4127 NORTH GRAND	531-1415
• 2310 McCAUSLAND	647-3017
• 2120 TENBROOK (ARNOLD)	296-0050
• 5550 SOUTH GRAND	752-9932
• 8319 JENNINGS ROAD	389-3600
• 7037 S. LINDBERGH	892-3455
• 9430 MIDLAND AVENUE	426-3778
• 3100 MADISON, GRANITE CITY	451-7795
• 190 N. FLORISSANT ROAD	521-6872

THE ITEMS BELOW ARE ALSO AVAILABLE AT THESE NON-PRESCRIPTION KARE CENTERS.
- PARK & BUCHANAN, EDWARDSVILLE, ILL.
- LARIMORE & BELLEFONTAINE RDS.
- 13041 NEW HALLS FERRY ROAD
- 1024 BIG BEND • TWIN CITY MALL (Crystal City)
- 6 SOUTH OLD ORCHARD (at Big Bend)

SUPER SPECIAL — WAS $1.59 — FAST PAIN RELIEF **BAYER ASPIRIN** 200's **$1.39**

SUPER SPECIAL — WAS 99¢ — NEW! WITHOUT ASPIRIN **ALKA-SELTZER GOLD** 36-ct. Pkg. **88¢**

SUPER SPECIAL — WAS $1.29 — LEAVES NO BATHTUB RING **VASELINE** INTENSIVE CARE BATH BEADS 16-oz. Pkg. **99¢**

WAS 99¢ — Sine-Off Tablets — **68¢**
WAS $1.19 — Midol Caplets — **88¢**
WAS 99¢ — Kare Baby Oil — **68¢**

MEN'S Long Sleeve Shirts
Choice of 65% polyester-35% cotton or 80% polyester-20% nylon, sizes 14½-17, assorted colors, prints or solids.
3 For $10

SUPER SPECIAL — WAS $1.34 — SPECIAL PACK **PRELL** SHAMPOO CONCENTRATE 7-oz. Tube **$1.18**

SUPER SPECIAL — WAS $1.09 — SPECIAL PACK **VO-5** HAIR SPRAY 9-oz. Aerosol **99¢**

SUPER SPECIAL — WAS $1.03 — TWIN BLADE SHAVING SYSTEM **TRAC-II** SHAVING CARTRIDGES 5-ct. Pkg. **88¢**

Was 39¢ Ea. — Heet Gas Line Anti-Freeze — **3 for $1**
EVERY DAY PRICE — ASSORTED COLORS Earthenware Coffee Mugs — **3 for $1**

MADE OF UNFINISHED LUAN WOOD
30 INCH TALL Bar Stools
ASSEMBLY REQUIRED
2 For $9.88

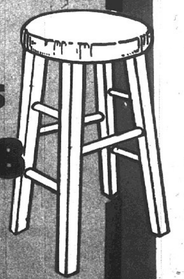

18-INCH TALL **Bar Stools 2 for $6.88**

SUPER EVERYDAY PRICE! HAND-DECORATED **STONEWARE SOUP MUGS** ASSORTED COLORS and DESIGNS — Each **99¢**

SUPER EVERYDAY PRICE! MACHINE WASHABLE **24" × 45" THROW RUGS** REVERSIBLE RUGS IN ASSORTED COLORS — Each **$1.99**

SUPER SPECIAL — WAS $1.49 — 500XL **WINDSHIELD WASHER** SAFE FOR ALL CAR FINISHES — Gallon **99¢**